"All the News That's Fit to Print."

The New York Times.

THE WEATHER
Cloudy, warmer, rain late today and tomorrow; southeasterly winds.
For full weather report see Page 18.

VOL. LXVI...NO. 21,503. .... NEW YORK, FRIDAY, DECEMBER 8, 1916.—TWENTY PAGES. ONE CENT In Greater New York, Jersey City and Newark. | Elsewhere, TWO CENTS.

CHAS. W. HARKNESS LEFT AN ESTATE OF $60,000,000

Tax Appraisal Shows Oil Financier Was One of the World's Richest Men.

UP $15,000,000 SINCE DEATH

Began as a Young Man, Lately Out of School, with $1,500,000 Inherited from Father.

HELD LITTLE REAL ESTATE

Fortune Nearly All in Stocks and Bonds—Died 15 Days Before State Tax Was Advanced.

Appraisal disclosed yesterday that when Charles W. Harkness died on May 1 last he was possessed of one of the largest fortunes in America. In 1888 he received from his father, Stephen V. Harkness, one of the early associates of John D. Rockefeller, Standard Oil stocks worth $1,500,000. In less than thirty years this wealth, what with appreciation of the oil shares and wise investment, increased to approximately $60,000,000.

John D. Rockefeller's fortune has been estimated at a billion dollars; the late Colonel John Jacob Astor left $85,311,228; J. P. Morgan died with $78,149,024; Anthony N. Brady had $77,042,443; John S. Kennedy's estate was appraised at $67,137,735, and the E. H. Harriman fortune amounted to $58,000,000.

Appraiser John J. Lyon's transfer tax report, filed yesterday by Deputy Controller William Beardman, fixes the estate of Mr. Harkness at $49,586,895, but this does not include his country place in Madison, N. J., estimated at several hundred thousands of dollars, nor the Harkness birthplace and other property in Willoughby, Ohio. Besides, the estate is appraised as of date of Mr. Harkness's death, and since then, it is estimated, it has increased by nearly $10,000,000, Standard Oil shares alone disclosing an enhanced value of nearly $8,000,000.

Mr. Harkness was no great landowner, as was the late Colonel Astor. Most of his fortune was in holdings of stocks and bonds, and in the wealth thus represented few rich men of this country surpassed him. His holdings of this sort amounted to $46,502,776 at his death. Only Anthony N. Brady and John S. Kennedy held stocks of greater value. Mr. Brady had $67,301,391 in securities and Mr. Kennedy's estate consisted of almost nothing else, chief among the stocks and bonds being railroad securities.

Of the Harkness fortune New York State will receive only $1,809,962 in transfer tax. Had Mr. Harkness died two weeks later this amount would have been increased by $351,442.

On last May 15 the present transfer tax law was passed at the instance of State Controller Travis and, under it, the State would have taken an added tax on the bequest to Edward S. Harkness, Mr. Harkness's brother, whom he made his chief beneficiary. To him Mr. Harkness left $25,525,000 in Standard Oil stocks, making Edward S. Harkness the third largest holder of Standard Oil shares. He added to this bequest one-half of the residuary estate so that Edward S. Harkness's inheritance amounts to $36,187,971. To his wife, Mary Warden Harkness, he left $12,151,629, comprising half of the residuary estate, together with the property at Fifth Avenue and Fifty-fourth Street, and garage at 135 West Fifty-second Street, Mr. Harkness's only realty holdings in the city, household effects, automobiles and personal effects.

Among the assets of the estate were the following: cash, $2,322,694, most of it on deposit in the New York Trust Company, the United States Trust Company and the Farmers' Loan & Trust Company; mortgages, $8,097; yacht Agawa, $112,000, and pew in St. Bartholomew's Church, $4,000.

The largest bond holdings were blocks of Chicago, Milwaukee & St. Paul, appraised at $768,750 and $434,407, $542,400 New York Central, $319,223 Chicago, Milwaukee & Puget Sound, $205,162 Southern Pacific, and $240,000 Anglo-French external loan.

The following were the largest stocks outside the Standard Oil holdings: 11,200 shares Chicago, Milwaukee & St. Paul preferred, $2,240,200; 15,500 shares St. Paul common, $1,860,000, and 12,000 shares New York Central, $1,245,000.

The most valuable blocks of Standard Oil shares were: 15,200 Standard Oil of New Jersey, $7,964,800; 9,215 Ohio Oil Company, $2,110,350; 2,783 Prairie Oil and Gas, $1,146,596; 11,419 Standard of California, $2,846,192; 4,033 Standard of Indiana, $2,111,645 and 11,595 Standard of New York, $2,423,355.

The increase since Mr. Harkness's death in the value of the larger Standard Oil holdings alone, based on quotations in the last few days, is $7,645,800; as follows: Standard of New Jersey, $2,371,200; Standard of California, $1,333,642; Standard of Indiana, $1,274,015; Standard of New York, $718,480; Prairie Oil, $606,894, and Ohio Oil, $1,345,150.

The full list of securities is as follows:

Bonds.		
Name.		Value.
$50,000	Cleveland, Columbus, Cincinnati & Indianapolis general consolidated	$28,100.00
$350,000	Chicago, Milwaukee & Puget Sound first mortgage	314,562.50
$100,000	Chicago, Rock Island & Pacific general mortgage	84,500.00
$60,000	East Ohio Gas first mortgage sinking fund	50,250.00
$50,000	Edison Electric Illuminating of Brooklyn first consolidated mortgage	44,500.00
$15,000	Edison Electric Illuminating Co. of New York first consolidated mortgage	16,312.50
$6,000	Huntington & Big Sandy first mortgage	6,000.00
$100,000	Indiana, Illinois & Iowa first mortgage	95,550.00
$18,000	New Haven convertible gold debentures	18,080.00
$1,000	New York Railways Co. 30-year first real estate and refunding mortgage	8,593.75
$50,000	Northern Pacific prior lien and land grant	46,000.00
$5,875	Ohio Fuel Supply Co. gold debenture	5,875.00

Continued on Page 11.

HIGH COST OF LIVING LAID TO FARM METHODS

Federal Statistics Show Food Yield Has Not Kept Pace with Nation's Growth.

WASHINGTON, Dec. 7.—Efforts to reduce the cost of living through increased production and better distribution of the country's foods are detailed in the annual report of Secretary Houston of the Department of Agriculture, made public today.

Records of the department show that except for meat and dairy products the per capita production of the leading food commodities in the United States has remained about the same, despite the rapid growth of population. Statistics presented cover a period of sixteen years. The population has increased in that time 33 per cent. There is ground for optimism, the report says, as to the ability of the nation not only to supply itself with food but increasingly to meet the needs of the world.

One of the principal aims of the department has been to increase meat production. The report shows a steady growth since 1913 in the output of beef and an advance in the number of swine every year since 1899. More extensive sheep raising is recommended as a source of food. It is pointed out that only one farm in seven in the United States now supports sheep. Fifty million sheep, it is said, could be added to the country's flocks.

"Sharp fluctuations of yield and price from season to season tend to stimulate speculative and superficial farming, and to discourage the systematic crop rotation and thorough cultural practice which are essential to an enduring and economically sound agriculture," says the report. "It is obvious that, in large measure, stabilization of production must be brought about through the use of better adapted or improved crop varieties, more systematic and rational crop rotations, and improved agricultural practice generally, including, in many sections, larger attention to live-stock production.

"As the principles of crop improvement are better understood and more generally applied, larger yields per acre should result. In addition, a great deal can be accomplished through increase of soil fertility and better cultural methods. Enough has been done in this direction by the State experiment stations and the department and also by good farmers to justify the expectation that considerably increased acre yields gradually will be brought about in a large part of the area adapted to the staple food crops."

FOREST FIRES SWEEP PATH IN NEW JERSEY

$200,000 Damage Done by Flames, and Farmers Are Forced from Their Homes.

Forest fires in Somerset and Hunterdon Counties, New Jersey, and at the south end of Greenwood Lake, did more than $200,000 damage Wednesday and yesterday. In the former section the blaze covered an area of farm land three miles wide and eleven miles long. Near the lake fifteen acres of forest were burned over.

Not until yesterday were the fires on Sourland Mountain, which is near the junction of Somerset and Hunterdon Counties, pronounced under control. It was feared that the flames would consume the State Village for Epileptics, but they were checked two miles from the place. The only building of value reported as destroyed was the Summer home of William Manser of Trenton, which was on the mountain.

Many farmers were driven from their homes, however, by the fear that the fire would sweep over them, and yesterday the old Hollow Road, which winds through the mountains, was thronged with refugees who had packed their belongings into carts and were prepared to continue their flight if the fire spread.

The blaze near Greenwood Lake started at Belcha Creek, near Brown's Hotel, and was fanned by a fifty-mile gale. More than fifty men responded to a call for fire fighters, and, although they were occasionally forced back by the flames, they saved the hotel and kept the fire from reaching Warmolt's Hotel, on the West Milford Road.

Near Skillman, N. J., four bungalows and a farm house were destroyed by fire, and the plant of the Matawan Steel and Iron Company, near New Brunswick, N. J., was saved only after a five-hour fight with the flames on the part of all neighboring fire companies and a large force of volunteers. Another fire burned over 700 acres near the town of Newton and threatened the town, but firemen set backfires and checked it.

New Jersey State Fire Warden Wilbur and the State Department of Conservation and Development began an investigation yesterday into the cause of the fires. They are supposed to have been started by hunters in the woods, who were careless in dropping matches or starting fires to cook.

O'RYAN AND HIS STAFF SOON TO RETURN HOME

Order for Muster Out Impending, Funston Notifies Commander of New Yorkers on Border.

Special to The New York Times.

McALLEN, Texas, Dec. 7.—Although Major Gen. Funston, commander of the Department of the South, today notified Major Gen. O'Ryan, commander of the New York Division, that orders for the muster out of the headquarters staff and other New York units would be forthcoming soon, no radiogram of that import had been received at divisional headquarters here late tonight.

It is expected that orders for the home-going of at least one infantry regiment, perhaps the Twenty-third of Brooklyn, will be sent at the same time. Squadron A and all other units receiving their orders thus early will reach New York for Christmas, it is asserted, although the cavalry unit may not be able to leave the border before Dec. 15, because the railroad equipment will not be available until then.

When General O'Ryan leaves, the 8,000 New York troops remaining will be under the command of Brig. Gen. James Parker of the Brownsville district. All the New York regiments may be brought to the McAllen camp and placed under the command of Brig. Gen. James W. Lester.

For several weeks General O'Ryan has been desirous of relinquishing command, because most of his troops have been mustered back into the National Guard, and because he wishes to return to aid in plans for military training in the New York public schools.

SAN ANTONIO, Texas, Dec. 7.—A total of 5,767 National Guard troops now engaged in border service, including a number of New York organizations at Pharr and McAllen, were today designated by General Funston to go home. The troops designated to leave the border include these from New York: Ambulance Company No. 2, Field Hospital No. 2, Battalion of Signal Troops, Second Battalion Engineers, and headquarters of one brigade to be selected by General O'Ryan.

GILBEY'S INVALID PORT IS A PURE Vintage Wine, shipped from Oporto. The Ideal Tonic Wine. $1.25 a bottle at Park & Tilford, Charles & Co., etc.—Advt.

VILLA BANDITS KILL 2 AMERICANS, ONE ENGLISHMAN

Rancher Reported Burned at Stake—Miner Shot and Hanged.

NOTED BOER'S SON SLAIN

Snyman a British Subject—Ears of Sixty Carranza Soldiers Cut Off.

AMERICAN HOMES LOOTED

Execution of 150 Mexicans Reported—Belated News of Atrocities Brought by Refugees.

EL PASO, Texas, Dec. 7.—Howard Gray, an American mining man at Parral, Chihuahua, was killed by Villa bandits when they entered that town on Nov. 5, according to a telegram received today by the Alvarado Mining and Milling Company. This news was confirmed a few hours later by two foreign refugees who reached here from Parral. These refugees said that Gray was shot to death in the doorway of his home and his body hanged by a party from Villa's main column.

Gray's sister, Mrs. Paris Bowman, who lives here, said her brother was born in Peoria, Ill. Dr. R. R. Weeks, his half-brother, lives in Cincinnati. Gray, his sister said, was about 48 years old, and had been in the Parral district twenty-three years. He had a wife and five children in Parral.

Government agents today sent to Washington a report that an American named Foster was mutilated and then burned at the stake by Villa bandits near Torreon. The report was brought here by refugees from Torreon. Foster's son was forced to witness his father's execution, the refugees said. Foster was an American hacienda Superintendent. Nothing is known here as to his first name, his home in the United States, or his relatives.

These refugees reported also that they saw sixty Carranza soldiers near Torreon whose ears had been cut off by Villa bandits.

Boer General's Son Killed.

Guillermo Snyman, a son of the late General W. D. Snyman of Boer war fame, was shot and killed by Villa bandits at his big alfalfa ranch near San Carlo de Meoqui, according to a message received by his friends on the border today. His father died recently in Philadelphia, where another son lives. Snyman is said to have been a British subject.

The refugees who reported Gray's death said Villa ordered the Palmillo mills of the Alvarado Mining and Milling Company's plant at Parral dynamited after an attempt had been made to operate it. Jose Ynes Salazar, Villa's second in command, protested, and the mill was merely closed down.

These refugees said one of the three Iwonsky brothers, Germans, was arrested and taken to the headquarters of Villa, but was later released. They said Dr. Thomas Flannigan, C. Smith, Jacob Meyer, W. A. Scott, and the other Americans, except Howard Gray, were safe. They reported that bandits went to the home of Scott and, failing to find him, threw his wife and children into the street and destroyed his property.

In addition, the refugees said they saw Edgar Koch, German Consul in Parral, shortly before they left that city. Koch told them he was ordered executed by Villa bandits at Santa Rosalia, after being robbed of $50,000 worth of silver bars belonging to the Alvadero Mining and Milling Company, and was taken out to be shot, but was released.

The refugees said a number of Chinamen were killed.

When the foreigners left Parral on Nov. 29 Colonel Beltran, one of Villa's staff, was in command of the Villa garrison there. While Villa was there he impressed all boys and men into his ranks, and compelled them to leave with him when he departed for Chihuahua City, they said.

Looted American Homes.

Villa's bandits also looted many American homes in Chihuahua City, carrying off large quantities of American-owned property and destroying what they were unable to haul away, messages from the Chihuahua capital say. The home of Donald B. Gillies, an American mining operator in Chihuahua, was looted of practically everything it contained. The family fled to the border.

The curio store of Howard Schneider, a German subject, was robbed. Dennis & Sons' store also was looted. A dry goods store owned by an Arabian company was robbed of practically its entire stock, and almost a solid block of stores belonging to Arabs and other foreigners was burned.

Government agents here received a report today that more than 150 Mexicans were executed by the Villa men. Confirmation of this report could not be obtained tonight.

A delegation of American mining men is planning to leave here next week to make an investigation of conditions in Chihuahua City. Two agents of the Chinese Government are said to have left Juarez today for Chihuahua City to investigate the reported killing of about sixty Chinese.

Special to The New York Times.

CINCINNATI, Ohio, Dec. 7.—Howard Gray, the American mining man reported killed by Villa bandits at Parral, is James Juan Weeks, a brother of Dr. R. R. Weeks, a Cincinnati dentist. Dr. Weeks said his brother had assumed the name of Gray probably because of business connections.

"We were reared together on a farm in Kansas," he said. "I have not seen my brother since we parted in 1878, when I came to Cincinnati. I have heard of him only through a sister, who went to El Paso last Spring."

BROWNSVILLE, Texas, Dec. 7.—United States Consul J. H. Johnson, stationed in Matamoros, opposite here, today referred to Secretary of State Lansing the case of Ricordo Solis, an American citizen held in custody by Mexican officials in Matamoros. Governor Luis Caballero, in a telegram to Mr. Johnson today, insisted on trying Solis in Victoria, capital of Tamaulipas. Mr. Johnson said he would protest strongly against such action, Governor Caballero does not name the charges against Solis.

JUAREZ, Mexico, Dec. 7.—Villa was reported to have reached Satevo, forty-five miles southwest of Chihuahua City and seventy miles northwest of Parral, Tuesday, with his main command and large quantities of loot from Chihuahua City. An officer of General Francisco Gonzales's staff, who accompanied him from Chihuahua City, said it was believed at the capital that Villa was going to Parral.

England Further Restricts Our Russian Trade, Limiting It to Thirty-four Commodities

WASHINGTON, Dec. 7.—New restrictions on American trade with Russia were announced today by the British Embassy in a circular setting forth conditions to govern shipments passing through the blockade lines into Sweden, through which country most American exports to Russia are handled. Aside from goods destined for the Russian Government, only thirty-four commodities can be sent to Russia under the regulations, and rigid conditions must be complied with before letters of assurance for the shipments will be issued.

The British action is believed here to be the outcome of a conflict in the trade policies heretofore followed by Great Britain, Russia, and Sweden, and is understood to have as its object the limitation of Russia's imports through Sweden to necessities, particularly war goods. Sweden, smarting under the British blockade and rationing measure, is said to have taken steps to retaliate, which resulted in the more stringent regulations announced today.

The list of goods for which the British Embassy will issue letters of assurance to American exporters to Russia and Finland includes the following, for which such assurances are given under the present regulations: Binoculars, medicaments and thermometers, sulphur, tartaric and citric acids, dyes, varnishes, photographic plates, phosphorus, machinery, (except lathes,) carbonate of ammonia, blue copperas, (sulphate of copperas,) vegetable seeds, paraffin, oils, tar, wax, colophany, (resin,) American cotton, salt, and rice.

The remaining articles on the list have not been subject to such regulations before, and officials are uncertain what will be the effect of their inclusion in the group which may be shipped under letters of assurance. Most of them are produced from raw material usually exported from Great Britain. They are: Metals, (except lead,) rubber, leather, castor oil, graphite, jute sacks, wool, twine, shellac, cocoanuts, Egyptian cotton, woolen materials, and pepper.

Letters of assurance will be granted only if the goods are consigned to the Aktiebolaget Transito, Stockholm, which arranges all Swedish transit licenses. This company must first have granted such a license and must have complete information as to the goods, gross and net weight, value, the name of the sender, the shipping line by which the consignments are to be transported, and the name and address of the consignee in Russia or Finland, together with the original bill of lading and indorsed copy.

The Swedish-American Line, the Swedish-America-Mexico Line, and the Scandinavian-American Line are named for the shipment of goods under this scheme, and five New York banks have been suggested as agents and financiers. Freight must be prepaid to the point of discharge in Scandinavia, and must carry an agreement that if anything interferes with its transit it may be stored, sent by a different route, or returned to the United States or one of the allied countries, always at the expense of the owners.

M'ADOO RETIREMENT TAKEN AS CERTAIN

Secretary to Resign by March 4, Washington Hears—Gregory to Quit, and Houston May.

OTHER TREASURY CHANGES

Peters Will Re-enter Bay State Politics—Burke to Ascend Bench and Woolley to be Treasurer.

Special to The New York Times.

WASHINGTON, Dec. 7.—The reports that William G. McAdoo would resign as Secretary of the Treasury have taken definite form, and it may be accepted that Mr. McAdoo will retire not later than March 4, 1917, when President Wilson's second term will begin. Among his intimates it is known that Mr. McAdoo has decided to return to private life, mainly, they understand, because he feels that to retain public office would entail too great a sacrifice in a pecuniary way. It is expected that he will resume the practice of law or engage in business.

Andrew J. Peters of Massachusetts, Assistant Secretary of the Treasury in Charge of Customs, will retire at the same time, as will John Burke of North Dakota, Treasurer of the United States, who is to be appointed to a Federal Judgeship. Mr. Burke was twice elected Governor of his State. In the recent campaign he was the Democratic candidate for United States Senator from North Dakota.

Mr. Peters was a Congressman from Massachusetts when appointed Assistant Secretary of the Treasury by President Wilson. He is credited with an intention to re-enter politics in Massachusetts with a view to becoming Mayor of Boston and ultimately United States Senator.

It is the understanding that Robert W. Woolley of Virginia, who resigned the Directorship of the Mint to become Director of Publicity in the recent Democratic national campaign, will succeed Mr. Burke as Treasurer.

Statements that President Wilson might appoint Representative Carter Glass of Virginia as Secretary of the Treasury, have been received with some doubt here, due to a belief that in making new Cabinet appointments the President would give preference to Democrats from Western States as a recognition for the part played by them in bringing about Mr. Wilson's re-election. But there now seems to be reason to credit reports that Mr. Glass is being considered, largely because, as Chairman of the Committee on Banking and Currency, he drafted the bill to establish the Federal Reserve system and hence is familiar with its ins and outs. Mr. Glass is Secretary of the Democratic National Committee.

It has been suggested also that Franklin K. Lane, Secretary of the Interior, be transferred to the Treasury Department. Mr. Lane is a Californian and his transfer would be a recognition of the new political importance of California, indeed of the Far West, as a whole. Nor is it doubted here that friends of Assistant Secretary Peters will place his name before the President for the Secretaryship.

The retirement of Thomas W. Gregory of Texas from the Attorney Generalship now seems certain. Mr. Gregory has arranged to resume the practice of law. There is talk in the Administration that John W. Davis of West Virginia, Solicitor General, may be promoted to Attorney General.

David F. Houston of Missouri, Secretary of Agriculture, continues to maintain silence concerning the statement that he will leave the Cabinet, but the belief is widespread here that Mr. Houston will assume the position of Chancellor of Washington University of St. Louis. When he left the university to become Secretary of Agriculture he received a four-year leave of absence, and the office of Chancellor has not been filled.

GERMANS HOLD THE TOP OF HILL 304, AT VERDUN

Penetrated French Trenches and Captured Five Officers and 190 Men.

BERLIN, Dec. 7, (by Wireless to Sayville.)—On the Verdun front yesterday German troops entered French trenches on Hill 304 and captured the summit of the height, the War Office announces. The text of the statement reads:

Army Group of the German Crown Prince—On the west bank of the Meuse yesterday after artillery preparation a detachment of Westphalian Infantry Regiment No. 15 entered French trenches on Hill 304, southwest of Malancourt, notable from last Summer's engagements, and captured the summit of the hill. Five officers and 190 men were brought in as prisoners. As a result of an advance into the hostile lines on Dead Man's Hill raiding detachments brought in eleven prisoners.

PARIS, Dec. 7.—The communication issued by the War Office tonight reads:

There is nothing to report except a somewhat spirited artillery action on the left bank of the Meuse in the region of Hill 304.

"We carried out a surprise attack on trenches of the enemy east of Metzeral (in Alsace) and brought back prisoners," says the afternoon announcement from the War Office. "There is nothing of importance to report from the remainder of the front."

ALLIES PROCLAIM GREEK BLOCKADE

Their Ministers at Athens in a Body Demand Explanation of Military Activity.

COUNTRY READY FOR SIEGE

Can Withstand One for Three Weeks, It Is Asserted—Government Reply to Neutral Protests.

PARIS, Dec. 7.—The official journal will publish tomorrow a decree proclaiming a blockade of Greek ports.

ATHENS, Dec. 6, (via London, Dec. 7.)—The Russian, Italian, French, and British Ministers called in a body at the Foreign Office at 2:30 o'clock this afternoon and demanded an explanation of the Greek military activity.

The allied diplomats, although they have received no instructions as yet, see no prospect of an arrangement by the Greek Government, and it is believed that they will demand at least the re-establishment of allied control of the police, posts and telegraphs, railways, ports, customs, and passports.

Notwithstanding that it is generally believed that the Entente blockade will go into effect immediately and without notice, Government officials were optimistic after a conference between King Constantine and the Italian Minister yesterday afternoon. It is asserted in Government circles that Greece can withstand a siege for twenty days, although districts that can be reached only by water will suffer more quickly.

The French commander, General Sarrail, is quoted as saying that he prefers Greece openly hostile to an unsettled situation.

The members of the Russian colony will leave here tomorrow, only the Italian colony of the Entente remains at Athens.

The text of the Greek reply to the written and verbal protests of the American, Dutch and Spanish Ministers, made "on humanitarian grounds" against the ill-treatment of Venizelist prisoners taken during the attempt at a revolution on Friday and Saturday, has been made public. After thanking the neutral Ministers for their sentiments of friendship for Greece which inspired the representations in question the reply says in part:

"The royal Government from the first day had in view only the re-establishment and maintenance of order in the trouble on Friday and Saturday caused by revolutionary elements. This was done completely with as little damage as possible.

"If, contrary to the orders given, there was some excess of tension and indignation on the part of the population and troops, who saw in a moment so tragic for the fatherland agitators taking advantage of the unhappy events of that day to take up arms against the country and try and overthrow the established Government, this must be taken into consideration. This exasperation was particularly aroused by the bombardment of the Royal Palace and the neighborhood thereof in this, an open city, at the very moment when, an armistice having been concluded, it was hoped peace would finally reign.

"Nevertheless, the royal Government is decided to punish every person guilty of committing illegal acts and exceeding instructions, and a severe investigation will be begun to this end so soon as acts of such nature are brought to the attention of the royal Government.

"In this connection the Foreign Minister considers it his duty to recall to your attention that by this note of Nov. 28 he warned the neutral powers of the tragic position in which the Greek nation was placed as a result of measures taken against Greece and of the consequences which the French Admiral's insistence upon obtaining Greek war material might well have."

MERCIER IS REPORTED PRISONER IN HIS PALACE

Holland Hears Germans Have Confined Him Because of Deportation Protests.

AMSTERDAM, Dec. 7, (via London.)—Cardinal Mercier, Primate of Belgium, is confined to his palace by the German authorities, according to the frontier correspondent of the Telegraaf, who says he hears this on good authority.

The reason given is the action taken by the Cardinal against the deportation of Belgians.

Dentifrice—The flavory Flavory Sausages. Fine for breakfast. Order the genuine to-day.—Libby.

RUMANIAN FRONT IN FULL RETREAT; FOES IN PURSUIT

Teutons, Bulgars, and Turks Sweeping Eastward Through Toward Moldavia.

CAMPINO NOW OCCUPIED

Upward of 9,000 More Prisoners Taken at the Capture of Bucharest.

BERLIN FRENZIED WITH JOY

People in Streets Shout, Sing, and Weep—Emperor Sends His Thanks to Mackensen.

BERLIN, Dec. 7, (by Wireless to Sayville.)—The defeated Rumanians are retreating along the whole front, the War Office announces. The Teutonic troops have captured Campino, on the railroad between Kronstadt and Ploechti. The statement mentions that in yesterday's fighting more than 9,000 Rumanians were captured, and recounts the taking of Ploechti, announced last evening with the capture of Bucharest, and also of the important town of Sinaia, previously reported in Teutonic hands. The text reads:

Front of Archduke Joseph—In the wooded Carpathians and on the front of the Moldavian Mountains there was a temporary increase in artillery fire and advance skirmishes, from which here developed Russian attacks north of Dorna-Watra and in the Trotus Valley. These were repulsed.

Army Group of Field Marshal von Mackensen—Notable successes yesterday crowned the efforts and the engagement in which, in command of Field Marshal von Mackensen, the troops of the Ninth and the Danube armies, under clearsighted leadership, defeated the Rumanian enemy and the Russian reinforcements that had been summoned to it by means of speedy strokes. The commander and the troops received the reward of their victory—Bucharest, the capital of the country, which is now the latest victim of the Entente policy, together with Ploechti, Campino, and Sinaia, which are in our possession.

The defeated enemy is retreating eastward along the entire front. Courageous fighting spirit and a tenacious will for victory caused the troops that attacked and conquered to respond to all the efforts asked of them. The addition to the German main forces, brave Austro-Hungarian, Bulgarian, and Turkish troops did splendid work.

The Ninth Army reports the taking yesterday of 100 officers and 9,100 men as prisoners.

The operations and engagements are proceeding.

The fall of Bucharest yesterday was observed in a manner reminiscent of the celebrations last year of victories won in the great offensive against the Russians. The newspapers issued extra editions, which were scattered among the crowds free of charge and read with the greatest eagerness.

A merry mood seized the crowds in the streets, which gave vent to pent-up emotions with shouts of joy. Some of the women were so overcome with emotion that they wept. The restaurants were filled with crowds uproariously singing patriotic airs. Today the streets are decked lavishly with flags.

The newspapers speak of the capture of Bucharest as an event of first importance, chiefly on account of the moral and political effects. It is regarded as a demonstration to the Entente Allies of the hopeless outlook for their military plans. The newspapers are unanimous in the opinion that Rumania is now virtually eliminated as a factor in the war. The Lokal-Anzeiger even doubts whether the Rumanian State ever will exist again.

PETROGRAD, Dec. 7.—The text of the Russian statement concerning operations on the Rumanian front, issued today, is appended:

South of the Trotus River fighting continues.

In Wallachia the Rumanians are retiring to the eastward under hostile pressure, holding the enemy by rearguard actions.

Bucharest has been evacuated by the Rumanian troops. The forces to the south of Bucharest also have retired.

Kaiser Congratulates Mackensen.

AMSTERDAM, Dec. 7.—Emperor William has sent the following telegram to Field Marshal von Mackensen, in command of the Teutonic forces on the Southern Rumanian front:

"It is your Excellency's birthday today, and the ever memorable capture of Bucharest, the capital of the treacherous enemy that was the last to appear in arms against us, gives me the occasion, my dear Field Marshal, to express my imperial thanks and fullest recognition to you and to the glorious troops of the Danube and the Ninth Army under your tried leadership, whose [illegible] ertions have achieved extraordinary exploits.

"All Germany regards with pride her own sons and those of her allies whose deeds, with God's help, will be a landmark on the road to complete victory."

Field Marshal von Mackensen was born on Dec. 6, 1849.

Claim 100,000 Rumanian Captives.

LONDON, Dec. 7.—Since the hostilities against Rumania began 100,000 Rumanians have been brought to German prison camps, according to a Copenhagen dispatch to the Exchange Telegraph Company quoting the Berlin Lokal-Anzeiger. The paper attributes to Germah military authorities the belief that the Rumanians intend to withdraw to Moldavia, abandoning the whole of Wallachia. By this step they would have only a 100-mile front to defend. The Lokal-Anzeiger reports that prior to its capture Bucharest was nearly deserted and the city was uninjured.

A Reuter dispatch from Amsterdam says Emperor Charles spent yesterday at Austrian headquarters, discussing with his military advisers the military and political situation brought about by the capture of Bucharest and Ploechti.

The Emperor sent a telegram to King Ferdinand of Bulgaria expressing joy at the achievements in Rumania and the hope that "we will succeed in the near future in convincing the enemy of the futility of further bloodshed." A similar telegram, expressing the hope of a speedy and final victory, was sent by the Emperor to the Sultan of Turkey.

General F. B. Maurice, Chief Director of Military Operations at the British

Continued on Page 2.

French Plan to Reorganize General Staff Is Approved

PARIS, Dec. 7.—The Chamber of Deputies, by a vote of 344 to 160, tonight passed a resolution expressing confidence in the Government in its conduct of the war.

The vote was taken at the conclusion of a public session which followed the tenth secret session at which nineteen resolutions were introduced. After the doors were thrown open Premier Briand addressed the chamber and said that the Government would accept only a resolution implying confidence, which was introduced by Deputy Baboud. This resolution read as follows:

The chamber notes the declarations of the Government concerning the reorganization of the General Staff and approves its resolution to concentrate under restricted direction the conduct of the war and also expresses confidence in the Government to make, in full accord with our Allies, common sacrifices and efforts recognized as indispensable to arrive by redoubled energy at a victorious issue.

NORTHCLIFFE TALKS OF THE NEW CABINET

Says Two of the Ministers Will Be Peculiarly Acceptable to Us.

DEFENDS HIS OWN COURSE

Won't Join the Cabinet Himself, but Lauds Lloyd George as the Man for England's Crisis.

By CHARLES H. GRASTY.

Special Cable to THE NEW YORK TIMES.

LONDON, Dec. 7.—I have had an interview at The London Times office, in Printing House Square, with Lord Northcliffe, who is the storm centre of the present political crisis. The fall of the Asquith Government follows on the continued hammering of the Northcliffe press, and Lord Northcliffe is blamed or praised, according to the point of view.

"The whole country has risen to the leadership of Lloyd George," said Lord Northcliffe. "The English spirit responds to his will and determination.

"He has summoned to his council the best business brains of the country—an element that has been entirely neglected by the politicians of the late Government.

"The English are not an emotional people, but the crowds, which gathered in such numbers and with such enthusiasm at the War Office today, showed that the English people wanted a man, and they have got a man.

"I think that Americans will welcome the Lloyd George ministry. There are likely to be two men in the new Cabinet peculiarly acceptable to the United States, one of them in the Foreign Office, which has to deal with all the questions arising between the two nations.

Lord Northcliffe was confident of the present crisis working out in such a way as thoroughly to energize the conduct of the war. When asked whether he would enter the Government or take any active personal part in politics, Lord Northcliffe said:

"To a newspaper like THE NEW YORK TIMES, which puts into practice on a very large scale and with marked success the doctrine of promoting its own welfare by working along thoroughly impersonal and inexpensive lines for the welfare of country and humanity, the course of the newspapers under my management needs no explanation. Throughout all these critical times the so called 'Northcliffe press' has sought nothing for its controlling head, and for a reason that may be referred to selfish motives, is only those who examine the motives do so with an informed mind.

"Newspapers can succeed only when they are newspapers and nothing else, that is to say, when they print the news fully and fairly on the one hand and on the other comment on it, having only the public interest at heart. No purse would be equal to the strain of owning and running a newspaper as a personal or political organ to promote the fortunes of its owner. Nor could such a paper ever appeal to a public broad enough to form a base on which to build a real newspaper success.

Arraigns Newspaper Critics.

"For proof of the fatuity of journalistic endeavor in the form of the party organ a glimpse at the London field is quite sufficient. In nearly every case the abuse of the Northcliffe press comes from some pitiful failure of a newspaper that is a personal or political affair and extra-journalistic in its aims. Such journalism is a fragile mushroom and is bound to perish. To the discriminating eye the criticism, indulged in by such newspapers, is an unwarranted tribute to power that does not exist or at least not in the form that they apprehend. The Northcliffe press gets no power from and gives none to its director except in so far as he directs it for the good of the nation and in accordance with the demands of public opinion.

"It is true that an intelligently conducted newspaper can inform and guide public opinion, but this is done more through pushing the news than by the dictum of the editorial. Ye shall know the truth and the truth shall make you free' must be the underlying principles of journalism in a democracy.

"To go back to the truth telling which set the face of England toward real preparedness in this war: We were up against the condition of the German machine gun being equal in fighting power to 1,000 English soldiers, and we were shooting shrapnel at the trenches when in the Spring of 1915 The Times succeeded in penetrating through the censorship with a statement of the facts as they existed in France. Coincidentally with the publication of the news The Daily Mail brought home the responsibility to the War Office in a series of editorials that may be described as brutally frank.

"Now nine out of ten of the unthinking blamed the Director of the Northcliffe press at that time. A wave of indignation swept over the country. Charges were sprung by the privately owned and politically controlled organs. It was charged, perhaps with a color of truth, that the Northcliffe press had been largely responsible for the appointment of Lord Kitchener originally. It never occurred to these unjournalistic minds that the responsibility imposed continuing responsibility for the proper conduct of the War Office.

"The advocacy of Lord Kitchener's appointment had been for public, not private reasons. It was not because he was a personal friend, but because

Continued on Page 2.

CABINET FRAMED BY LLOYD GEORGE; LABOR PARTY WON

Tentative List Submitted to King by New Premier, Who Will Take Treasury Portfolio.

CURZON FOR FOREIGN POST?

Big Business Men to Be Drafted, Including, Perhaps, Sir A. H. Stanley, Trained in America.

COMMONS MAJORITY LIKELY

London, Heartened by Lloyd George's Success, Looks for a Vigorous Pushing of the War.

LONDON, Friday, Dec. 8.—David Lloyd George has virtually succeeded in forming a Cabinet, apparently on broad national lines representing all parties with the possible exception of the Nationalists, and, if report is to be trusted, comprising a strong business element.

Indication of the War Minister's success in framing, in large part at least, a new Ministry was given in this announcement in the court circular last night:

The Right Hon. David Lloyd George had an audience of the King this evening and accepted his Majesty's offer of the post of Prime Minister and First Lord of the Treasury and kissed his hands upon his appointment.

Previous to this announcement many of the prevailing misgivings concerning the prospects of a Lloyd George Ministry getting a continued support in Parliament had largely disappeared, primarily because of Lloyd George's success in obtaining the backing of the Labor Party by an offer of two Ministerial posts and three Under Secretaryships.

With the Laborites the bulk of the Unionists, and a section of the Liberals demanding more energetic prosecution of the war, Lloyd George will probably command a working majority in the House of Commons. A further asset will be the benevolent neutrality of supporters of the late Cabinet in the interests of the nation's welfare.

One of the interesting matters still to be decided is the attitude of the Irish Party. Mr. Redmond has now perhaps the greatest opportunity he ever had to obtain a settlement of the Home Rule question, since the position of the new Cabinet in Commons will be none too secure, and the Nationalists will have a chance to bargain.

Speaking generally, the situation is regarded by the British public with greater hopefulness and it is believed that the crisis will be surmounted without the need of a general election, which the country would regard as a disaster in the midst of war.

Discussing Cabinet Assignments.

It is assumed that Lloyd George was probably able to submit to the King a preliminary list of the principal members of the Cabinet. Doubtless much remains to be done in the way of the allocation of the new posts, but the Premier still has plenty of time before he has to meet Parliament on Tuesday, to complete the details.

Possibly many Parliamentary and Ministerial traditions will be jettisoned in the final result, but Lloyd George has a reputation for boldness, and is not a great stickler for tradition. Therefore, some surprises may appear in the distribution of the new offices. What is already apparent, however, is that the new Ministry will not be, as at first assumed, a glorified war council of a few members, but a Ministry on the old lines, although much smaller than the Asquith administration.

How Lloyd George intends to get over the difficulty of his own making, when he asserted that the Premier was too much occupied with other matters to be able to preside over the war council, is still one of the problems unsolved.

The greatest interest as to Cabinet positions centres in the personality of the

was adopted at a meeting of the Liberal War Committee yesterday, held under the Chairmanship of Sir Frederick Cawley and attended by thirty members, to support the new Premier actively.

The Chronicle's Parliamentary correspondent says this morning:

"Lloyd George's offer to labor of a substantial representation in his Government—two Cabinet offices and four minor posts—was accompanied by guarantees that during the war all our coal mines and shipping would be brought under State control. One of the labor Ministers would be a member of the War Council of four, and would have only light departmental duties in order to be able to devote his undivided attention to war business. Other undertakings given included one for the creation of a ministry of labor and another for the fixation of food prices.

"Other ministers will probably be Arthur Henderson, Barnes, Brace, G. G. Roberts, Stephen Walsh, and Wardle.

"In the course of today promises of a powerful Conservative support reached Lloyd George. It is rumored that the new Lord Chancellor will be Sir R. B. Finlay and not Lord Reading.

"It has been found impossible to reduce the personnel of the Cabinet to six, but there is some idea of an inner Cabinet as well as a war directorate of four.

"Bonar Law will take office as Chancellor of the Exchequer and acting leader of the House of Commons, Lord Selborne returning to his old office in Balfour's administration, and will be First Lord of the Admiralty. There is reason to believe that Lord Milner will be Foreign Secretary, and Lord Curzon a Colonial Secretary. Austen Chamberlain declined to serve in the new Government, on the ground of ill-health. Dr. Addison will succeed Montagu as Minister of Munitions, with a seat in the Cabinet. A likely nomination to the Board of Agriculture is that of Charles Bathurst, who is an expert on all agricultural questions.

Labor Party Is Won Over.

The Labor Party yesterday decided to accept the invitation to be represented in the new Government. A meeting of the party was held, at which regret was expressed at the resignation of Mr. Asquith as Premier. It was decided, however, to support any Government pledged vigorously to prosecute the war and in which labor was adequately represented.

A resolution was passed expressing the hope that "in this supreme crisis an endeavor will be made by the new Government to settle the Irish question and bring about the widest measure of co-operation of all forces and energies of the nation and the empire."

The Evening News, Lloyd George's organ, said last night that the new Premier already had sufficient offers to make up an extremely powerful Government, which would include several business men of great and tried ability, irrespective of party values or ties. Among these business men, it is understood, will be Sir Albert Henry Stanley, managing director of several London street railways, who will become President of the Board of Trade.

Completion of the Cabinet seems likely to require another day or two, and it is expected that by Tuesday the new Government will meet the House of Commons to learn what kind of reception will be accorded it. A test of its strength can be made on the vote of credit which must be moved immediately.

DAY OF CONFERENCES AT THE WAR OFFICE

Crowd Waits Outside All Day—Wishes Well to Lloyd George, But Insists War Must Be Won.

Special Cable to THE NEW YORK TIMES.

LONDON, Dec. 7.—For eight hours today a dense crowd waited patiently outside the War Office to catch a glimpse of David Lloyd George, the man upon whom the eyes of the whole empire are turned.

Only those who got to Whitehall before 9:15 A. M. were able to see him, for he reached the War Office at that hour and did not emerge until long after dark. It was a day of ceaseless conferences, during which Lloyd George hardly left the desk of his office.

While scant word reached the crowd in the street as to the trend of events, the feeling seemed to prevail that Lloyd George was going to be able to accomplish the work he had undertaken, if only for the time being. Everywhere one might hear some misgivings as to his ability to organize a Cabinet that would stick to the end of the war, but the important thing, according to the sentiment expressed in the street, was that Lloyd George was "getting on with the job." If later on his war Cabinet might come to grief, the man in the street reasoned that anyhow it was an effort worth while.

That did not mean that the popular voice was all for the overturn of Asquith, for not all think the same way about that; but now that Asquith is out and Lloyd George is trying to accomplish something, it was agreed that it was just as well to let him "try his hand at it."

That was the comment in divers forms that one heard from Whitehall crowds, from men in the Strand, men in the hotel lobbies, and those leisurely riding in the crisp air of December on the top of a bus.

Lloyd George wore a dark gray suit, a heavy overcoat, and a slouch hat as he stepped from his motor car at the War Office for his first day at his new task. At the time a hundred or more persons were waiting outside the War Office, and a rousing cheer went up as Lloyd George stepped from his car. He looked in the pink of health, and a half smile flitted across his face as he gave a salute in response to the welcome of the crowd. His step was firm as he went briskly up the steps, disappearing into the depths of the War Office.

Half an hour after Lloyd George reached his office Bonar Law drove up in a car, alighted quickly, and five minutes later was closeted with the Cabinet maker. Law wore a placed face, and seemed quite content with the way things were going. If down in his heart he had any misgivings, he did not show them in his looks.

Lloyd George and Bonar Law had scarcely got down to work before Sir Edward Carson, looking very grave, walked over from the Colonial Office and was ushered into the War Secretary's office.

While the three talked together a weighty labor conference was going on at Westminster Hall, near the Houses of Parliament, and soon the crowd in front of the War Office and another which formed before the Asquith residence, at 10 Downing Street, heard that the Labor leaders were trying to reach an agreement to support Lloyd George.

Labor Leaders Visit Lloyd George.

That impression gained in force when Arthur Henderson, Labor leader in the Asquith Cabinet, and some other prominent Labor man drove up to the War Office soon after 11 o'clock and joined the conference. In the meantime Walter Long had arrived.

This conference with the Labor men was still going on when Bonar Law emerged from the War Office, threaded his way through the crowd, and walked to the Colonial Office. Immediately after him came Sir Edward Carson, and half an hour later both returned to Lloyd George's office.

All this time the Labor leaders were in earnest talk with Lloyd George, while the Labor conference at Westminster Hall waited word from them. Not until 2 o'clock did the conference break up for luncheon. Lloyd George remaining at the War Office while the others left.

At the appearance of each of the conferees the crowd, which had been rapidly growing all the time, gave vent to cheers. The police had to form lines on the sidewalk on each side of the entrance of the War Office.

Lloyd George resumed his conference later in the afternoon with Bonar Law, Sir Edward Carson and Henderson, and they were practically the only ones he saw until darkness fell. All this time a crowd, which numbered approximately 2,000, waited outside in Whitehall, hoping that Lloyd George would come out. But he disappointed them.

Quite another scene was going on at 10 Downing Street, where Asquith was holding a conference of his own. Asquith's callers were not so prominent in the immediate doings of the day as Lloyd George's, for the scene of vital activity has shifted from 10 Downing Street to the War Office.

Where one went in London today one heard talk of nothing else but Lloyd George and the new Cabinet. Interest was naturally tense over what was going to come out of the crisis, but it is characteristic of London that every one appeared perfectly satisfied that no matter what Lloyd George succeeded or did not succeed in doing, or whether Asquith has to go back to head the Government, or whatever else happened, the war was going to be pushed with more vigor than ever.

"We have got to win the war!" was the expression one heard everywhere. "If Lloyd George's Cabinet can do it, all right. If it can't, we'll have to get another that will."

INSIDE STORY OF CRISIS.

Asquith Said to Have Once Accepted Lloyd George's Proposals.

Special Cable to THE NEW YORK TIMES.

LONDON, Dec. 7.—Sir W. Robertson Nicoll, who has frequently expressed in the columns of the British Weekly what was generally accepted as Lloyd George's views, gives in this week's issue of that paper the following history of the crisis:

"Lloyd George was not anxious to accept the office of the War Secretaryship. Although at once confronted by difficulties, he was able to effect something, but under the present system under which everything has to be referred to the Cabinet, he was continually thwarted. Remonstrances and memoranda were ignored. The war went from bad to worse. Every day brought its story of humiliation, of indecision, and of disaster.

"Lloyd George became convinced that we were not winning the war, and that with present methods we never should win it. Everything was stagnant, and the Government was apparently unable to do anything. Even when verbal concessions were made to the popular demand, they were not carried into effect. The country in the emergency was willing to follow any direction, and it had none.

"At last, one Friday, Lloyd George wrote to the Prime Minister, demanding that the direction of the war should be taken from the Cabinet and committed to a council of two or three, with Sir William Robertson and Sir John Jellicoe. The Prime Minister was to have a vote, and also the right to be present when he wished to be.

"Asquith replied at once, and a very friendly conference was held between two statesmen, after which it seemed likely that matters might be arranged. Then on Saturday the Prime Minister went to see the King, and afterward proceeded to Walmer, thinking the matter might rest till Monday. But he was informed by a telegram that the business would brook no delay, and he came back on Sunday.

"There was another interview, also of a friendly character, in which the Prime Minister agreed that methods for the conduct of the war required reformation, and agreed, with certain modifications, to Lloyd George's proposal. On Sunday night at 11:45 he issued a statement to the nation, containing the announcement that the Government was to be reconstructed.

"On Monday symptoms of a change in the Prime Minister were visible, and on Tuesday a letter was received from him in which he rejected the proposals which he had agreed to by letter and by word of mouth. To this course, no doubt, certain members of the Cabinet urged him.

"On this Lloyd George's resignation immediately followed. No alternative was left to him."

PICKS A MAN TRAINED HERE.

Lloyd George's Reported Selection Is Perhaps Sir Albert Stanley.

Special Cable to THE NEW YORK TIMES.

LONDON, Dec. 7.—Among Lloyd George's selections for the Cabinet is a man who has never been in the House of Commons in his life. He was taken to America by his father when a boy, worked his way up as a railway man there and was called back to this country to take a post in railway management which was said to carry with it the highest salary ever paid a railway manager in England.

This man a year or so ago volunteered his services to Lloyd George, who was turning England into a vast munition factory. He had not been with Lloyd George very long before the latter called for all his time and energy and eventually placed him in charge of a department which has ramifications in every part of the world. That appointment has never been made public for the reason, perhaps, that it might give umbrage to civil servants of the old school.

The man in question is better known in New York even than he is in London.

The man referred to in this dispatch is presumably Sir Albert Henry Stanley, who was born in Derby, England, in 1875 and was brought to this country at an early age. He received his education here, attending college and technical schools. For twelve years he was general manager of electric railways here, chiefly in the service of the Detroit United Railways and the Public Service Railway of New Jersey. He is now Managing Director of the Metropolitan District, the Central London, and the South London and London Electric Railways, in addition to the London General Omnibus Company and the Associated Equipment Company.

The War Situation

BY THE MILITARY EXPERT OF THE NEW YORK TIMES.

After the capture of Bucharest, the Teutons, as was to be expected, have pressed onward, driving the defeated Rumanians and Russians before them. Their new line, as it is now established, runs south from Tomos Pass through Sinaia, Campino, and Ploesci. It is to be noted that this line is east of the Prahova Valley. This means that the passes south of Kronstadt—Tomos and Torzburg—are now wide open to the Teutons, to make such use of as they see fit.

These passes are of considerable value, particularly Tomos Pass. It is through this pass that the main railroad system of Eastern Transylvania passes, this system being made up of the junction of the road coming east from Central Hungary and that coming southwest of the Carpathian boundary. Just after emerging from the mountains this railroad splits into two branches, one following the Jalomita Valley and the other Prahova Valley, some miles to the east. The former branch runs into Bucharest, while the latter joins at Ploesci the main road from Bucharest to Czernowitz, in Bukowina. This latter branch is of the greater importance to the Germans, at the present time, as it is much nearer their advanced line, and, as it is entirely in their possession, can be used freely for the distribution of supplies.

The present railroad situation, then, is admirably adapted to the German needs, and gives them great advantages for a further pursuit. But the railroad lines of Rumania are peculiar, in that, while both Wallachias are freely served by a number of railroad lines, once eastern Wallachia is reached they become fewer in number and of lesser importance. Particularly is this true of roads which run parallel to the German line of attack. There is, indeed, but one such road to be found once the present line is passed. This is the road from Cernavoda yest. The southern half of this road runs through open country, with no defensive barrier before it. It crosses the Jalomita River some miles northwest of Cernavoda, and continues on to the Buzeu River, which it parallels for the rest of the journey to the mountains. For its northern half then it is guarded by the latter river, while for its southern portion it is wide open to attack.

It has not yet been reached by the Teutons, either north or south. But there is no question that it will be reached, and that soon, at the present rate of progress. There is nothing between it and the present Teuton positions to enable the Rumanians to make a stand, so that it is certain to fall, as have the roads to the west of it. This has reference only to the southern portion. The northern portion is part of an extremely strong line of defense. This is the entire line of the Buzeu River, which, rising in the mountains just about where the Rumanian frontier changes direction, flows almost due east to the Danube, which it reaches near Galatz. It is along this line that I have stated in previous reviews we may look for a more determined defense. There is little chance of such a defense before this line is reached.

There is still another reason why the present line will have to be evacuated shortly. The Teuton line follows the Rumanian border as far as a point east of Tomos Pass. From here it breaks to the southeast, following the general line of the Prahova Valley. This leaves a sharp point near Tomos Pass which is but a short distance across. This point will have to be eliminated by a further Rumanian retreat, as the slightest gain of the Teutons will jeopardize the Rumanian troops which hold it. This condition, even though it may be corrected by a further retreat, will be again duplicated as the Teutons continue their eastern advance. It will not be entirely done away with until the Rumanians reach the line I have mentioned along the Buzeu River. Here there is every advantage with the Rumanians. They will be close to Russia, and, because of the shortness of the line they have to hold, they will have also something with which to neutralize the German mass attacks.

The Rumanian campaign has been extremely interesting, aside from the question of sympathies with this side or that, because it has been the only theatre in which movements of troops have been possible. Every other front has been stagnated by recourse to trench warfare. In Rumania, however, the field has been open to every sort of strategical conception. It has been a battle of leaders rather than a battle of men. In other words, it has been a field where the individual genius of the commanders has had full scope and could make itself felt to the greatest extent. It has proved, therefore, a complete victory for German generalship. The Germans have not alone outfought the Rumanians; this of course is obvious to the most casual follower of the war; but they have also outgeneraled the Rumanians in every particular.

Mackensen is easily the genius of the eastern fighting. And where he is, there the Allies may look for the greater measure of activity. Von Hindenburg has the popularity because in Germany's greatest hour of need, in East Prussia, in the early days of the war, it was he who came to the front and extricated her from the danger. But Mackensen has done the bulk of the work in the field, and it is his efforts which the Allies must watch closely.

SEE PEACE BROUGHT NEARER.

Cologne Papers So Interpret the British Political Crisis.

AMSTERDAM, Dec. 7, (via London.)—The resignation of Premier Asquith clears the situation, according to the Cologne Gazette. Commenting on the British political crisis it says:

"The enemy's last forces will now be brought into the field, and when they, like the others, have hurled themselves vainly against the strength of Germany we shall find England ready for an honest peace."

The Cologne Volkszeitung says Germans can view events in England with composure. It adds:

"The leading man in the most powerful of the enemy countries confirms by his resignation the failure of the war policy hitherto followed by the Entente. If the strong men in England now come into power this can only please us, for it gives the hope that a decision will come all the earlier."

Asquith Declines An Earldom.

Special Cable to THE NEW YORK TIMES.

LONDON, Friday, Dec. 8.—The Chronicle's Parliamentary correspondent says that Mr. Asquith yesterday received an autograph letter from the King, in which his Majesty, after expressing grateful appreciation of the ex-Premier's long distinguished service to the State, graciously offered him an Earldom and the Garter. It is understood that Mr. Asquith asked permission to decline both distinctions.

SEVEN MORE SHIPS SUNK.

Six of the Latest Victims of U-Boats Were Neutral Vessels.

LONDON, Dec. 7.—Lloyd's Shipping Agency today reported the sinking by submarines of the Danish steamer Nexos, 1,013 tons gross, and of the Spanish steamship Julia Benito. The crews of both vessels were landed. The sinking of the Russian sailing vessel Ans was reported also.

A later dispatch told of the destruction of the Danish steamer Halfdan, 1,307 tons; the Norwegian steamer Ella, the Danish schooner Marie, and the Spanish steamer Gerona. The crews were landed.

NEW FRENCH DEPORTATIONS

60,000 "Unemployed" Reported Sent to Germany from Lille Region.

LONDON, Friday, Dec. 8.—A dispatch to the Exchange Telegraph Company from Amsterdam says:

"Deportations from Northern France have been resumed. Sixty thousand alleged unemployed persons from Lille, Roubaix, Turcoing, and Cambrai passed through Liége in the last six days in long trains composed of cattle cars, bound for Düsseldorf, Reimscheid, and Essen. Deportations also have begun in Namur Province, Belgium."

NORTHCLIFFE TALKS OF THE NEW CABINET

Continued from Page 1.

he seemed to be the man best fitted for the work. He proved his fitness except in certain particulars, and his deficiencies in those, when they became apparent, laid upon the newspaper, which had been instrumental in turning him back from Egypt to the War Office, a peculiar obligation of frank criticism.

"Its duty was to the nation when Lord Kitchener was appointed. Its duty remained to the nation when the time came to choose between duty to the nation and blind support of the War Office.

"No pride of authorship, no fear of consequences restrained the Northcliffe press when the hour arrived to save England through bringing out ugly and terrible facts. There wasn't a single subscriber or line of advertising or any other immediate journalistic advantage to be gained by it. There were friends to be lost. There was misunderstanding hard to bear and not to be cleared away in a lifetime. But things had to be done or all the foundation stones upon which had been built the work of a lifetime had to be uprooted and cast aside. And far beyond all that the country would continue to suffer from unrectified error.

"The criticism of the Asquith Government has been precisely the same. The charges against the Northcliffe interests of personal ambition and conspiracy and all the rest have come from imaginations, fed by superabundant ignorance on the subject of independent journalism.

"Neither friendship nor enmity have had the least part in shaping the policy of our newspapers. Mr. Asquith and Mr. George would be supported and opposed if their places were exchanged. We have tried to sweep the horizon telescopically to find the strong spots for the allied defense. We have studied the situation agonisingly for men to lead, above all, for the man who could rise to an emergency.

"The man whose development in the war conditions was the best and biggest did not happen to be in our own political camp. He was on the opposite side. His whole ante-bellum career was antagonistic to the political principles to which we adhered. That mattered not one jot. There were neither political nor personal considerations where the country was at stake.

"It is not only because of Lloyd George's record that he has the support of the Northcliffe press, but his selection has been come at by a process of elimination. He is not a man of detail, but perhaps it is better that his outlook on this great war should be unfettered by so much detail. He has great vision. He will penetrate to the realities. Things the seeing and doing of which in season would have won this war can almost be counted on the fingers of one hand. Not seeing a thousand unessentials is a help in seeing the ten essentials.

"Lloyd George has an enthusiasm that is in itself genius. He infects others with it, and thus they are made to put forth their best effort. His unselfishness, his sincerity, his sympathy for the common man, his pure patriotism, his insight, his boundless energy, and his power to preach to the nation the uncompromising faith in victory which animates his whole being will bring success to his leadership.

"We shall see the war stride at last. The machine will be geared to run at high speed. The unalterable resolve of this people to put forth every ounce, the very last agony of effort, will find expression in a human being responsive to that supreme will.

"And permit me to add, the leadership of the greatest democrat in the world, the most true and tried upholder of free institutions, and the most sincere champion of common people should renew and make vital and living the bonds which bind us to the hundred millions across water who enjoy the same liberty and who are of our tongue and blood."

As I was leaving Lord Northcliffe he called me back and asked me to include the following in what I cabled to THE TIMES:

"A letter has been quoted here as having been received in America from a man named Trevelyan, who writes 'M. P.' after his name, and purports to put forward peace aspirations on behalf of a body of sentiment in this country. He may be a member of Parliament, (there are 670 of them,) but if he is, I never heard of him."

EASTERN REVERSES FIRE FRENCH SPIRIT

Press Reflects the Nation's Determination to Fight to a Finish.

BRITISH EXAMPLE CITED

Parliament Urged to Centralize Power and Hold Leaders Responsible with Their Lives.

Special Cable to THE NEW YORK TIMES.

PARIS, Dec. 7.—If Germany hopes that her recent Rumanian victory has been a sufficiently crushing blow to the Allies to make them amenable to peace overtures, a perusal of French newspapers will show her that she is grievously mistaken. While there is no attempt to belittle the importance of Germany's success, the immediate effect on public opinion has been that of a stinging blow, which electrifies every energy and stiffens every muscle for a counter. This and "the flourish of hired assassins' daggers at Athens" has stung France to the quick. She is setting her teeth in grimmer earnest than ever.

"Let us look the situation in the face," says Alfred Capus in Figaro. "Why should Germany turn toward us? Because, with her usual lack of penetration, she believes that after two years of war there may occur a 'moment of weariness in France favorable to the advocates of a separate peace. She compares the peace terms she would like to offer now with what she intended imposing on us in 1914, and finds them acceptable, without realizing that if she dared offer them there would not be a single Frenchman who would not immediately feel their shame and humiliation. A fight to a finish has never appeared more inevitable than in the present circumstances. The French Government and Parliament will in their turn fling at Germany the implacable resolution of our country."

Henry Berenger, in The Paris Midi, sounds the same note:

"We must look the war in the face with the spirit of war, resolved to chase the enemy from our territory and guarantee our frontiers forever. Let us choose few leaders, but leaders resolved to conquer or die with us. Let all the parliaments pass at speed that speedily lill peace comes. Let all officers, civil or military, be held immediately responsible and subject to dismissal. Let the Ministers themselves be chosen few in number, but invested with full powers, and let them know that they answer with their lives for the public safety. Let the entire Parliament feel itself under the nation's control and discipline itself accordingly. Let us concentrate; let us simplify; let us dare. The nation and necessity will do the rest."

The Gaulois invokes the example of England, "the cradle and rampart of all parliamentary liberty, which does not hesitate to face the eventuality of a War Council of a few members acting outside Parliament."

Gustave Hervé sounds his trumpet call for leaders more loudly than ever. He draws up a catechism of all the shortcomings and abuses existing and for each gives the corresponding remedy—leaders.

"We must have civil leaders who are warrior chiefs; that is, men of audacity, will, and imagination, who know how to take extraordinary measures and apply them, if necessary, by exceptional methods. That is the only superiority Germany has over us.

"She has leaders cut after this pattern. We Allies have not got them yet. We have not got them, but we intend to have them. We are waiting for them—leaders, leaders, leaders!"

Not to conquer with the means we possess would be a crime," writes Jean Herbette in the Echo de Paris; "but to conquer we need an organization and a will. Let us have them."

Gustave Téry publishes an open letter to Mr. Asquith, congratulating him for his patriotic action in retiring from power to make room for a triumvirate to conduct the war.

ORDERED TO 'BOMB LONDON'

No Reference to Forts in Papers Taken from German Aviators.

LONDON, Dec. 7.—General F. B. Maurice, Chief Director of Military Operations at the War Office, said today in an interview:

"It is interesting to note that the Germans when raiding London by air always assert that they bombarded the fortress of London. Therefore, it is significant that the orders we captured from occupants of an airplane which dropped bombs here were merely to bomb London without reference to localities."

General Maurice had nothing new to report from the western front. He dismissed this topic by stating that a new foe in the form of fog had been encountered in the Somme Valley, preventing the use of artillery and therefore bringing operations to standstill.

Austrians Twice Repulsed.

ROME, Dec. 7, (via London.)—Austrian troops last night twice attacked the Italian lines on the Carso front, the War Office announced today. In each case they were repulsed. There has been considerable activity along the front, despite bad weather.

ADVERTISEMENT.

FATIMA
A Sensible Cigarette

ADVERTISEMENT.

Rector's

In the Futurist Ball Room
The Rector Special Dinner
the finest in the City,
is served from 6 to 9 at
$1.50 per Cover
A la carte served in the Main Dining Room.
Dance if you like.
To top off the dinner, two of the finest musical revues in the city, without extra charge.
Broadway at 48th Street

BRITISH ARMS PLANTS TO QUADRUPLE OUTPUT

Coudert Predicts They Will Be at Maximum Capacity Next Spring—Big Guns a Problem.

Frederic R. Coudert told the members of the National Security League at their meeting at the Hotel Astor yesterday that by next Spring the British munition factories would be producing four times as much as at present. This was one of the things he had learned during a visit to the British and French fronts in September and October.

"You do not realize what time it takes to produce munitions in adequate quantity," he said. "I happen to know the experience of some of our manufacturers who thought they would have reached maximum in ten months, when it really took twenty-four. It takes a year to make the big guns.

"France was saved at the Marne by the seventy-fives, but the seventy-five is now a defensive weapon only. For offense the larger guns are essential.

"We must end the controversy which has been raging for some time over the general merits of very large and medium size guns has seemed to be the conclusion that guns of medium calibre are better for most purposes, and that the great guns are valuable only in exceptional circumstances.

"After the war England will have probably the most numerous, best organized and best equipped army in Europe. Its late development relieves it of the burden of old models of equipment and gives it an opportunity to begin with the newest models of aeroplanes and artillery. England had to learn that 150,000 men, no matter how good, were useless where millions were needed. Now they have the millions. Sir Douglas Haig told me that he had 1,500,000 men under his command, and there must be three or four million at home.

"The organization of the armies behind the lines is amazing. I saw thousands of women, under the direction of a Parisian painter, painting plowed fields green so that they would look like wheat for the confusion of aeroplane observers. Back from the firing line, out of danger, the great system of roads for the enormous traffic required by the supplies of the army is kept up by the work of prisoners, who after a few days become happy and cheerful, with such a discipline that they are kept under an almost nominal surveillance, and work well under the direction of their own non-commissioned officers."

Mention of the gallantry of French and Canadian troops was heartily cheered, particularly that of the Canadians, of whom Mr. Coudert said: "I felt that after all it was a consolation to know that North America produces a fine race of men."

JAPAN FLOATS BRITISH LOAN

$50,000,000 Credit Will Probably Be Transferred to United States.

Private advices received by bankers yesterday stated that the $50,000,000 British Government loan floated in Japan had been fully subscribed, and that arrangements were being perfected for the transfer of the credit to the United States. The object of the transaction is to provide Great Britain with dollar exchange in this country.

The loan raised in Japan is for 100,000,000 yen, which is equivalent to $50,000,000, and it is in the form of three-year Exchequer bonds bearing interest at 6 per cent. The bonds were offered at par.

Exchange on Japan has been at a premium here for some time, and while it is expected that the transfer of the credit will influence exchange rates, a banker in close touch with the negotiations said yesterday that he did not believe the consummation of the transaction would materially change the position in view of the fact that current imports of merchandise are far in excess of our exports. He said that in the circumstances it was reasonable to expect that the triangular exchange transaction would check American gold export to Japan.

PENETRATE RUSSIAN LINE

But Teutons West of Lutsk Are Driven from Captured Trenches.

PETROGRAD, Dec. 7.—Teuton troops yesterday penetrated Russian positions on the Russian western front, in the region of a wood to the north of Shelvov and in the region of Gunalovtze, according to today's Russian official statement. In both instances they were driven out by counterattacks.

BERLIN, Dec. 7, (by Wireless to Sayville.)—Teutonic troops yesterday entered Russian positions west of Lutsk, in Volhynia, says today's official report from the Russo-Galician front.

MAN-POWER BILL IN FORCE.

Kaiser's Approval Makes the New War Measure Operative.

LONDON, Dec. 8.—The German Emperor, according to the Berlin papers, has ratified the Auxiliary Service bill, which thereby comes into force, says a Reuter dispatch from Amsterdam.

RUMANIAN FRONT IN FULL RETREAT

Continued from Page 1.

War Office, discussing today the latest Teuton success, said:

"The fall of Bucharest is without military significance, but I have no desire to underrate the fact that its surrender has a considerable moral and political effect. The Rumanian Army is still intact, as it was never in danger of great loss until it made the stand on the Argechu, where it was defeated. It must have lost a considerable number of men when the enemy broke through.

"In our press there has evidently been much misconception in regard to the so-called Orsova army, left in the rear of the Germans. As a matter of fact, there never was a Rumanian army at Orsova. The only army in Wallachia was the First Rumanian Army, while slightly less than a division was left at Orsova only as a rearguard. This detachment was cut off.

"Reports from Germany of from 50,000 to 100,000 Rumanian prisoners must include the civilian population of the occupied districts. The material gains of the Germans around Bucharest are not as great as they expected, as the Rumanians succeeded in inflicting great damage on the oil fields, while much corn was removed.

"It is dangerous to prophesy where the Rumanians will make their stand, but it is reasonable to presume they will take a position on the narrow neck of Rumania, which still gives possession of the larger part of the country and provides strong positions for the flanks.

"Some reasons for the Rumanian difficulties may be summarized as follows: Faulty organization of equipment and railroads and lack of heavy guns."

REFUSED SURRENDER DEMAND

But Bucharest Commandant Made Little Resistance to Teutons.

LONDON, Dec. 7.—Reuter's Amsterdam correspondent sends the following official Berlin dispatch which describes the fall of Bucharest:

"At 10:30 o'clock Tuesday morning Captain Lange of the General Staff was sent as a parlementaire to the commandant at Bucharest, bearing a letter from Field Marshal von Mackensen demanding the surrender of the fortress. A second letter notified the commandant that fire would be opened unless the parlementaire returned within twenty-four hours.

"Captain Lange returned before the expiration of the limit, the Commander in Chief of the Rumanian Danube army having refused to accept Field Marshal von Mackensen's letter on the ground that Bucharest was not a fortress, but an open town. He declared that there existed neither armed forts nor troops destined for its defense, and there was neither a Governor nor a commandant. Captain Lange pointed out the character of Bucharest as a fortress, and said that such an evasion would not hinder the German operations.

"In the course of Wednesday morning portions of General Schmitt'ow's cavalry corps took possession of a fort on the north front and portions of the Fifty-fourth Army Corps pushed on and took the line of forts from Chiajna, on the west front, to Odalle, on the north. The enemy infantry offered resistance, which was quickly overcome.

"From the south portions the Danube army pressed into the city through the girdle of forts, meeting with no resistance.

"The troops entering the town were received enthusiastically and decorated with flowers. Field Marshal von Mackensen drove in a motor car to the royal castle, where he was greeted with bouquets of flowers."

FRENCH EXPRESS SORROW.

Place Part of Blame for the Loss of Bucharest on Allies.

PARIS, Dec. 7.—The news of the fall of Bucharest was received here with sorrow and mortification, although it had been regarded as inevitable since the battle of the Argechu was lost.

"We understand perfectly," says the Petit Journal, "what the Rumanians are suffering, for we, too, have suffered the sorrows of invasion. We associate ourselves all the more with their grief since we realize with bitterness of spirit that we are partly responsible for the catastrophe, which was not due entirely to the military abilities of the enemy's leaders."

All of the newspapers say that the event must be a lesson to the Allies which ought to spur them on to more rapid and energetic action, and, above all, to the organized and effective use of their common resources. The commentators, while generally gloomy, make the point that the Rumanians, having abandoned Bucharest, have now a much shorter line, which their armies, having merged intact from the claws of the German enveloping movement, have a good chance of holding until the Allies come to their relief.

PLEDGE PUT TO TEST IN ARABIA SINKING

Note from Berlin Shows Submarine Sank Liner Without Investigation.

THOUGHT HER TRANSPORT

Washington Officials Silent, but German Explanation Is Not Viewed Favorably.

Special to The New York Times.

WASHINGTON, Dec. 7.—The German Government's explanation of the sinking of the British Liner Arabia by a German submarine in the Mediterranean on Nov. 6 was received by Secretary Lansing today in a communication from the American Embassy at Berlin.

It took the form of a note which was handed to Joseph C. Grew, the American chargé d'Affaires, on Monday, by Alfred Zimmermann, the newly appointed German Foreign Minister, who explains that the Arabia was sunk because the submarine commander was convinced by the attendant circumstances that he was dealing with a transport ship for troops in the service of the British Government. The commander considered himself "justified in attacking the steamer without delay and sank it." There was one American on board, according to reports reaching Washington, and he was saved.

After setting forth the German Government's version of the destruction of the Arabia, the note states that if the American Government should give official data showing that the Arabia was at the time of the torpedoing an ordinary passenger steamer, the action of the commander would have been contrary to instructions. Herr Zimmermann states that "these instructions are now, as before, in agreement with the assurances of the German note of May, 1916." This is the German note in the Sussex case in which pledges and guarantees were given which President Wilson accepted as satisfactory if lived up to scrupulously.

If the American Government can present evidence to show that the Arabia was an ordinary passenger steamer and not being used as a transport at the time she was attacked, Germany, according to Herr Zimmermann's note, will regard the case as one of a "regrettable mistake from which the German Government would promptly draw the appropriate consequences." This is interpreted as meaning that if the German Government is convinced that the Arabia was an ordinary merchant steamer, and a mistake was made, that it will give reparation to the United States Government.

Secretary Lansing made public the Zimmermann note without any comment. The explanation in the Arabia case is the same, in effect, as that given in the case of the steamship Marina.

What action the State Department will take is problematical. Should it be shown that the Arabia was a transport, this Government probably would admit the sinking was justified. If, however, it should be shown that the submarine commander was mistaken in holding her to be a transport, a most serious situation would confront the State Department. At the time the Sussex was sunk, Germany was told that this country could not tolerate "regrettable mistakes."

The text of the German Government's note regarding the sinking of the Arabia follows:

Foreign Office,
Berlin, Dec. 4, 1916.

The undersigned has the honor to inform Mr. Grew, Chargé d'Affaires of the United States of America, in reply to the note of the 21st ultimo, Foreign Office, No. 14,401, that the investigation conducted by the German Government concerning the sinking of the British steamer Arabia has led to the following results:

On the morning of Nov. 6 a German submarine encountered a large steamer coming from the Cerigo Straits, 100 nautical miles west of the Island of Cerigo; the steamer was painted black and had black superstructures, and not, as is otherwise the case with the P. & O. Line superstructures, a light color; the steamer, which was identical with the Arabia, was not traveling on the route regularly used by the passenger steamers between Port Said and Malta, as is made plain on the inclosed map, but was taking a zigzag course toward the west, 120 nautical miles north of that route; this course, on which the submarine had passed three similar steamers at the same spot on the same morning, leads from the Aegean to Malta, so that the Arabia was moving on the transport route Cerigo-Malta, used solely for war purposes, according to the experiences until now. The commander of the submarine further ascertained that there were large batches of Chinese and other colored persons in their national costumes on board the steamer; he considered them to be workmen soldiers, such as are used in great numbers behind the front by the enemies of Germany; in spite of the clear weather and careful observation, he did not perceive any women and children.

In these circumstances, the commander of the submarine was convinced that in the case of this steamer he was concerned with a transport ship for troops in the service of the British Government, which is to be considered as an auxiliary warship according to international law, and can therefore be treated like a warship. He accordingly considered himself justified in attacking the steamer without delay, and sank it.

Should the American Government give the official data showing that the Arabia was at the time of the torpedoing an ordinary passenger steamer, the action of the commander would not have been in accordance with the instructions given him, since these instructions are now, as before, in agreement with the assurances of the German note of May, 1916. This would then be a case of a regrettable mistake, from which the German Government would promptly draw the appropriate consequences.

The undersigned requests the Chargé d'Affaires to bring the above to the knowledge of the American Government and avails himself.

(Signed) ZIMMERMANN.

Cautious in the Next Step.

It may be said that the United States does not regard the circumstances which the German note recites as showing justification for sinking the Arabia without warning or as relieving the submarine commander of the responsibility of establishing the status of the liner. The presence of Chinese on board is considered of little importance, but will be investigated.

It may be stated authoritatively that no immediate action will be taken, as another step is regarded as too serious to be taken without complete facts. It hinges entirely on whether the pledges given in the Sussex case were broken. The note in the Arabia case is not regarded in official quarters as making out a strong case for Germany.

MONASTIR LINES SHELLED.

Bulgars Retake Serb Positions—British on Struma Capture Trench.

LONDON, Dec. 7.—French Army Headquarters today outlined the situation on the Macedonian front in the following bulletin:

"On Dec. 6 the enemy bombarded our positions around Monastir. A new counterattack against the Serbian positions on the slopes north of Sokol resulted only in the capture of part of the height recently conquered.

"South of Seres a Turkish trench was captured by British troops, who brought back prisoners."

BERLIN, Dec. 7, (by Wireless to Sayville.)—Following is the War Office report today on the latest operations in Macedonia:

Near Trnova, in the Cerna River region, the often-tested Mazurian Infantry Regiment, No. 146, and Bulgarian companies ejected the Serbians from the position in which they had established themselves the day before yesterday. Six officers and fifty of the rank and file were captured.

In the Struma lowlands British detachments fell back before the Bulgarian defensive fire The British had attempted to approach the positions southwest and southeast of Seres.

Why Not Send a Few Dozen Bottles Of good old
Evans Ale and Stout
Your Favorite Dealer will fill the order.

HURLEY SHOES
"NONE SO GOOD"

You can't feel "fit" if your shoes don't fit. Try Hurley Shoes. The difference in foot comfort is apparent at the first "try-on."

Made over a special last—Has C forepart, B instep and A heel. These measurements are not obtainable in the ordinary last. Grips the foot firmly, cannot slip at the heel. Comfort fitting at instep. Absolute comfort in forepart. Shoes which slip at the heel and do not fit at the instep usually cause ingrowing nails and enlarged joints.

Hurley Shoes in all the newest models—All leathers, including the new, rich, dark Cordovan shades,

$6 to $10

HURLEY SHOES
1434 Broadway 1257 Broadway
1177 Broadway 7 Astor House
168 Broadway Broadway
59-61 Cortlandt St.
Factory—Rockland, Mass.

ALBODON.

Why Do You Brush Your Teeth?

You

ADVERTISEMENT.

BELL-ANS

Positively Relieves Indigestion. One package proves it. 25c at all druggists

Perfectly harmless
Pleasant to take
Acts Like Magic

Contains no harmful or deleterious substance.

SUICIDE BRINGS END OF LAFAYETTE BATHS

Aged Proprietor Orders Landmark Closed Forever After Son Kills Himself.

TRAGEDY FOLLOWS A RAID

Henry H. Terwilligar Cut His Throat After Listening to Revelations in Police Court.

Frank Terwilligar, the elderly proprietor of the Lafayette Baths at 403 and 405 Lafayette Street, which were founded forty-five years ago by Terwilligar's aunt when Lafayette Street was a fashionable thoroughfare, called William Kronk, the manager, into his private office late yesterday afternoon, and said to him:

"Close the door and never open the baths again."

Upstairs Henry H. Terwilligar, his son, lay dead. He had cut his throat on his return from the Jefferson Market Court, where, yesterday as on several other days, he had been forced to listen while detectives of Inspector Dwyer's staff told how they had raided the Lafayette Baths on last Oct. 22, taken thirty men prisoners, and charged Henry Terwilligar with maintaining a public nuisance. The reflection on himself and on the baths which once had been the best known in the city had broken his spirit. On his desk was a note addressed to his mother. It said:

Dear Mother: Good-bye, dear. I can't stand this pressure any longer. God bless you. HENRY.

The note was not delivered, for Mrs. Terwilligar had collapsed in her apartment above the baths. Her husband was equally affected and, after giving the order which meant the passing of one of the city's landmarks, he shut himself up with his wife.

If Frank Terwilligar keeps his word and never reopens the baths, a place which had become a famous spot in the city, will have ceased to exist. When they were opened the baths stood opposite the old Astor home and were only a block from the Astor Library. About them were old-time residences of wealthy families. They were patronized by the men of official and social position.

Then the city moved north, and the Lafayette's clientele changed. It was there that "Billiard Ball" Jack Rose and the gunmen who killed Herman Rosenthal assembled. They were characteristic of the Lafayette's new customers, but, according to the police, men of even lower stamp adopted the place as a rendezvous until Inspector Dwyer made his raid.

Discuss Paper Situation.

FAIRMONT, W. Va., Dec. 7.—Representatives of thirteen daily newspapers in West Virginia at a meeting here today appointed committees to formulate plans for the co-operative buying of newsprint paper, and to investigate the advisability of establishing a paper mill which would supply the newspaper trade in this State. The subject of advancing the advertising and subscription rates was discussed, but no definite action taken.

ADVERTISEMENT.

SANITOL TOOTH POWDER OR PASTE

When brought in contact with tooth enamel and the tissues of the mouth, offsets evil conditions—with lasting effect.

It's White Because It's Pure

Christmas Cravats 55c to $5

THE oft-heard remark, "*John David for Neckwear*" reflects the keen judgment of the thorough-paced New Yorker. Having dozens of splendid shops to choose from, he prefers this one for its *extra touch* of good taste.

65c for beautiful Christmas Cravats, which represent the utmost giveable value at the price in silks and shapes, plus that "*extra touch.*"

$1 for sumptuous Christmas Cravats in my private patterns, plus that "*extra touch.*"

$1.50 to **$5** for Christmas Cravats worthy of a millionaire's gift-giving.

JOHN DAVID
STEIN-BLOCH SMART CLOTHES
Broadway at 32nd Street

Smoky Fireplaces Made to Draw

Also expert services on general chimney work, heating and ventilating. No payment accepted unless successful.

FREDERIC H. WHITLEY Engineer and Contractor 197 Pulton St., Brooklyn, N.Y.

OLD FRIENDS GATHER AT ARCHBOLD'S BIER

Chancellor Day Pays Tribute to Standard Oil Chief as Rockefeller Mourns.

EMPLOYES ATTEND SERVICE

Widow Voices Last Wish That There "Be No Tears," but Mass of Flowers Attests Sorrow.

Special to The New York Times.

TARRYTOWN, Dec. 7.—John D. Rockefeller, notwithstanding his seventy-eight years, paid his full measure of tribute to the memory of John D. Archbold, his friend and associate in Standard Oil, at the Archbold funeral here today. Mr. Rockefeller stood at the entrance to an improvised chapel at the Archbold home, in which the coffin rested under a mantle of violets and orchids, and shook hands with nearly 250 employes and officials of the oil company, who came to Tarrytown from New York on a special train to attend the services.

At the committal service that followed at the great arched mausoleum in Sleepy Hollow Cemetery he stood with head bared on the granite steps, despite the fact that a cutting Winter wind was blowing. He not only astonished all of those who attended the funeral by his vigor and activity, but he displayed what was regarded as remarkable fortitude at the bier of a man of whom he had been unusually fond and who had been his business associate for more than a generation.

In addition to Mr. Rockefeller, the services at the Archbold home were attended by John D. Rockefeller, Jr., William Rockefeller, and other financiers whose names are almost equally well known in Wall Street. They listened with close attention while Dr. James R. Day, Chancellor of Syracuse University, delivered an earnest eulogy of Mr. Archbold. Chancellor Day had been a lifelong friend of Mr. Archbold, and the latter had donated more than $3,000,000 to Syracuse University and its educational activities. The Chancellor was assisted at the services at the home by Bishop Luther Wilson of New York, head of the Methodist Episcopal Church in this district, and by the Rev. Wallace P. MacMullen of Madison, N. J. Dr. Day said he had found it difficult to live up to the courageous standard set by Mrs. Archbold, the widow, who told him before he began his address that it was her desire, based on the wishes of her husband, that there "be no tears."

Friends Crowd the Home.

This desire to relieve the rites of all the gloom possible was also expressed in the decorations, and the flowers at the door were white carnations and smilax. Mr. Archbold had expressed a hope before his death that no flowers be sent to the funeral, but his friends found themselves unable to heed the request, and the chapel in which the body lay was banked almost to the ceiling by an array of multicolored decorations.

Although the services at the cemetery were private, all who cared to come were admitted to the house, and one of the affecting incidents was the procession of servants past the coffin, some of whom had been in Mr. Archbold's employ for many years. Hundreds of persons living in Tarrytown paid similar tribute, and between 10:30 and 11 A. M., while the ritual for the dead was being read at the house, business was suspended in the community.

"Mr. Archbold will not be remembered as a man who was merely engrossed in his business," Dr. Day said at the first service, "but as a man who was intensely human. I think, also, that he was the most democratic man I ever knew, and he was not resentful under criticism. My friend was one of the very first to realize that the Government should pass laws regulating great corporations. He expressed this view to me long before the idea was adopted by the Government.

"And if he was assailed, as it seems that men as great as he sometimes must be, he had no idea of wrathful retaliation. 'Those things will straighten themselves out, give them time,' he was wont to say to me when I expressed my feelings. He was a great man, a great and a just man, and I feel that in knowing him I knew one of the most remarkable men of our country."

Cites Sympathy for Laborers.

Dr. Day said Mr. Archbold had great sympathy for the laboring classes. He said that while he was a pastor of a church in New York City, of which Mr. Archbold was a member, he at one time preached on a strike of street car men who were demanding closed platforms on the cars.

"This was in the days before organized labor was as tyrannical as it is sometimes at the present," said Dr. Day. "When I finished the sermon, Mr. Archbold was the first to come to me and say that he was in sympathy with the men and their demands. He always tried to see these things through the eyes of those who labored—to put himself in their place."

Despite the admonition of cheerfulness that had been imposed upon him by Mrs. Archbold, Dr. Day's voice faltered when he related the many benefactions bestowed on Syracuse University by Mr. Archbold.

"The great central pillar of our institution has fallen in the death of my friend," he said. "He was as loyal to the Church as he was to his business. He and I came to New York City at about the same time, and we never differed on a single question, largely, perhaps, because I always accepted his wisdom. He was, I think, one of the most sagacious men in the country, and he was always right in his judgments on matters concerning the Church."

As soon as the extremely simple services had been concluded with the singing of "Lead, Kindly Light," one of Mr. Archbold's favorites, John D. Rockefeller rose quietly from beside Mrs. William Rockefeller, where he had been sitting, and took his position at the door opening on the chapel. He greeted the younger employes of the Standard Oil Company with a handclasp and a "I am glad to see you" or "Thank you for coming," and he called at least twenty-five of the officials by their names.

Personal Attention

Personal attention on the part of the fiduciary is necessary in the management of every estate. Each estate presents its own peculiar problems. The correct conclusions can be reached only through personal consideration of every question which arises.

The consideration given must be sympathetic, and without bias, concerned only with administering the estate with wisdom and conservatism and to the interests of the beneficiaries.

Through its officers, this company gives personal attention to each estate entrusted to it and to the interests of the beneficiaries.

It is authorized by law to act as

Executor	Committee
Administrator	Trustee under
Testamentary Trustee	Voluntary Trusts and
Guardian	Marriage Settlements

and in any other fiduciary capacity.

Guaranty Trust Company of New York
140 Broadway

Fifth Avenue Office, 5th Ave. & 43d St.
London Office, 32 Lombard St., E. C.

Capital and Surplus, - $40,000,000

"Truly a Cigar"

It matters not when nor where you buy your *Jean Valjeans*, they are always even and mild through to the last clear puff. *Smoke one today.*

JEAN VALJEAN CIGARS

10¢ 2 for 25¢ 3 for 25¢
For sale where good cigars are sold

DAVE SAQUI MAKER

PROPERTY FOUND.

By consulting the Lost and Found column of The New York Times, lost property is frequently restored within a few hours. See last page. Telephone Bryant 1000.—Advt.

Your Last Opportunity to Buy

Men's "Banister" Shoes at $7.00

Because this price will positively be advanced.

At present we are the only shop in New York City that has not increased the price of these Standard Shoes.

Banister quality must be maintained, which means these prices cannot.

Labor costs are climbing. Leather is almost literally "out of reach," not to be had at any price.

To buy now means a saving that cannot be repeated.

$7.00

Tan or Black Russia Calf,
Small invisible eyelets.
12 Different Styles Included

Men's Shoe Shop
4 West 38th Street

A Separate Shop On the Street Level

Franklin Simon & Co.
Fifth Avenue—New York

Broadway at 34th St. **Saks & Company** *'Phone Greeley 2626*

Beginning this morning at 9 o'clock

250 Women's Plain Tailored and Fur-Trimmed Suits Reduced to $20

Formerly $25 to $39.50

Broken lots of high-grade suits from regular stock reduced for immediate clearance. In the following materials:

Needle Gabardine, Fine Velours, Chiffon Broadcloth, Poiret-Twill, Heavy Wool Jersey, Twill Backed-Velvet

Also—A Very Special Offering of

Women's Evening Wraps at $37.50

For Friday and Saturday Only

Models which reflect every new feature shown in most exclusive imported creations. Fashioned of Chiffon Velvet, Chiffon Plush and Brocaded Velvet. Collar, Cuffs and Border trimmed with Black Chiffon Velvet. Lined throughout with peau de cygne. To be had in all the wanted evening shades.

Fourth Floor.

When You Spend $20 for a Saks Suit or a Saks Overcoat

you are also buying $20 worth, which is a distinction worth remembering!

¶ A buyer for a big house, such as Saks', for example, is—or ought to be—a man who is competent to get the best merchandise the market affords for the least expenditure of his employer's money. The average buyer gets the same values as everybody else gets. The good buyer gets something a little better.

¶ You, as a buyer for yourself, are either average or good. Either you just spend money, or you get something for it. Now it is one thing *to lay out $20 in money* and another *to lay in $20 in merchandise*, but both are embraced in one operation at Saks'.

¶ We make our own $20 clothes, which means that we can put into the making and styling the money which, in other clothes, must be used to support the middlemen.

Think it over—better still, look them over and judge for yourself.

Saks & Company
Broadway at 34th Street

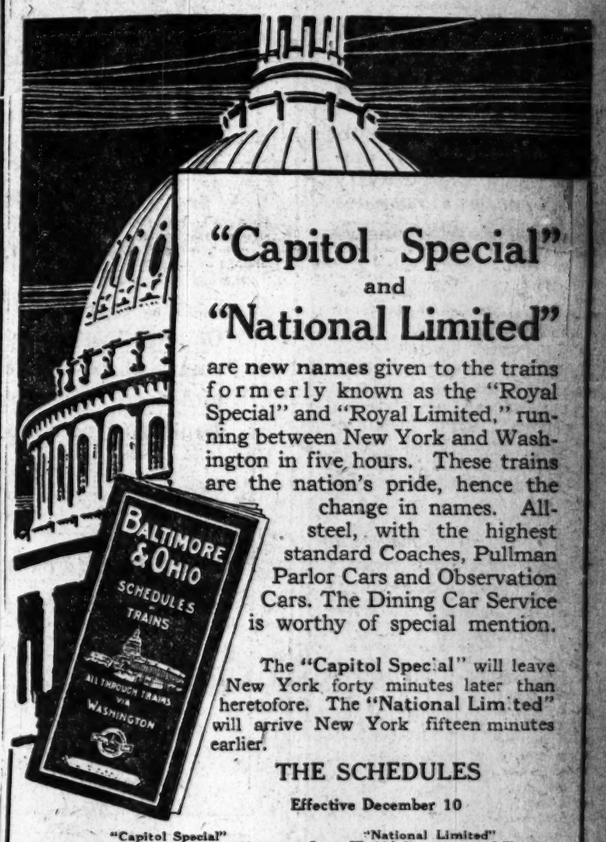

"Capitol Special" and "National Limited"

are **new names** given to the trains formerly known as the "Royal Special" and "Royal Limited," running between New York and Washington in five hours. These trains are the nation's pride, hence the change in names. All-steel, with the highest standard Coaches, Pullman Parlor Cars and Observation Cars. The Dining Car Service is worthy of special mention.

The **"Capitol Special"** will leave New York forty minutes later than heretofore. The **"National Limited"** will arrive New York fifteen minutes earlier.

THE SCHEDULES

Effective December 10

"Capitol Special"		"National Limited"	
Leave W. 23d St.	12.30 p. m.	Leave W. 23d St.	3.50 p. m.
" Liberty St.	12.40 p. m.	" Liberty St.	4.00 p. m.
Arrive Baltimore	4.50 p. m.	Arrive Baltimore	8.05 p. m.
" Washington	5.40 p. m.	" Washington	9.00 p. m.
Returning leave Washington	11.00 a. m.	Returning leave Washington	2.45 p. m.
" arrive New York	4.00 p. m.	" arrive New York	7.45 p. m.

Secure tickets and make reservations at any of the following Ticket Offices: 1275 Broadway, 7 Cortlandt St., 245, 379, 398, 1323, 1354, 2174, 2081 Broadway, 225 Fifth Ave., 4 W. 125th St., 4 Court St., Brooklyn, and Stations foot Liberty St. and foot West 23d St.

J. B. SCOTT, General Eastern Passenger Agent, 1275 Broadway, New York
Telephone, Madison Square 3626.

Sterling **SILVER** *Plate*

Christmas Gifts

Largest Makers of Silverware in the World.

INTERNATIONAL SILVER COMPANY
Succeeding The MERIDEN Co. Established 1852
49-51 West 34th Street, *through to* 68-70 West 35th Street, New York

IN my Evening Clothes, tailored to your individual measure, you won't be a "ready-made" cipher in black-and-white, but a distinguished figure, a finished product, a letter-perfect edition of Ultra-Modern New York, facing 1917.

Full Dress Suit (White Silk Waistcoat included) —$35, with my positive pledge that you'll be both perfectly fitted and perfectly delighted, or you keep your money. Come to be measured, or send for cloth clippings.

Tuxedo Suit, $30 to measure (Black Silk Waistcoat included)

Clemons Custom Tailor
Broadway at 39th St
18 Years On This Corner

F. R. TRIPLER & Co.

Gifts for Men from A Man's Shop Are Sure To Be Right

SCARFS

Designed from Ancient Chinese Symbols
In heavy-weight silk, unusual patterns.
A card attached to each scarf explains the symbol's meaning.
Each in a Gift Box.
$2.00

A Gift Certificate Permits Personal Selection

42ND STREET AT MADISON AVENUE

Shorthand has office hours—but your *brain* hasn't!

You landed early at your office—burning to clean up your desk—and then—wait for shorthand service?

—And, if someone would take dictation after hours you'd often give a great deal?

Write or 'phone us to-day: "I will dictate a letter the Edison Way."

EDISON
DICTATING MACHINE
Guaranteed jointly by Thomas A. Edison, Inc., and
SEELY OFFICE APPLIANCE COMPANY
HENRY M. SEELY, President
116 Liberty St. Phone 3598 Rector New York City

ESTABLISHED 1847
PARIS - 13 Rue de la Paix
LONDON 175 New Bond St.

PEARLS that SATISFY

The Cartier record of nearly three-quarters of a century of pearl selling to the crowned heads of Europe assures full satisfaction to the exacting American buyer

Cartier
712 Fifth Avenue
New York

PUBLIC CONSISTORY HELD.

New Cardinals Receive Red Hats in the Presence of Thousands.

ROME, Dec. 7.—Pope Benedict held a public consistory today in the Hall of Beatifications above the Altrium of St. Peter's, in the presence of several thousand persons. The ten Cardinals created on Monday, and also Cardinal Nuswirth, Apostolic Delegate at Munich, and Cardinal Scapinelli, former Papal Nuncio at Vienna, who were created Cardinals in 1914, entered the hall, after which the Pontifical procession went in, bearing the portable throne. The Pope blessed the kneeling assemblange.

Special Cable to THE NEW YORK TIMES.

ROME, Dec. 7.—The publication in America of the Pope's appeal for Belgian babies, taken in connection with his reported utterances at the secret Consistory on Monday, is considered very significant here.

"Is the Vatican hedging?" some people ask, "or have the Germans' violations of all laws reached such a point as to open the eyes of even those who are best disposed toward them?"

REED & BARTON
STERLING
Established 1824
NOVELTIES
in Silver
Fifth Avenue at 32nd Street
4 Maiden Lane

Gimbel Brothers
33rd ST.-BROADWAY-33rd ST.

Men's & Young Men's Winter Overcoats & Suits

$17.50

Presenting at a very popular Price an excellent Variety of New Models.

The Overcoats at $17.50
include:
Chesterfield Models, Double Breasted Models, Single Breasted Models, Belted Back Models, Pinch Back Models, Semi Fitted Models, Oxford Grays, Blacks, and Fancy Mixtures. Mostly ¼ Silk Lined. Some Full Lined of Heavy Winter Materials. Sizes 34 to 48.

The Suits at $17.50
include:
Newest Models for Young Men as well as the older man. Many new models, New Fabrics and colors, dark, shades, blue, brown, green, striped effects. Grays and fancy mixtures. Sizes 34 to 48.

Ask to See the New Aervento Raincoats for Men
A clever Top Coat doing double service. In the season's latest Fabrics. Loose fitted model. Trench model. Pinch back model.
$10, $15, $18.50, $20, $22.50, $25, $30, $35
GIMBELS MEN'S STORE, Fourth Floor

PIN MONEY PICKLES for the OLD FASHIONED HOLIDAY FEASTS

Beside the turkey, place a plate of these fine old fashioned pickles, with their uncommon flavor of spices and pure cider vinegar.

Pin Money Pickles will whet the sluggish appetite for the holiday feasts.

They have been made for thirty-five years by the secret recipe of Mrs. E. G. Kidd. They are the same pickles that are served on the tables of the most famous hotels of America and Europe.

Pin Money Pickles are put up in the following appetizing varieties: Gherkins, Mixed, Bur-gherkins, Onions, Cauliflower, Martynia, Walnuts, Melons, Peaches, Pears, Chow-Chow, Melon Mangoes, Cucumber Mangoes, Bur Mangoes, Pepper Mangoes. In bottles, 10c to 60c.

They add a new flavor to your old salads.

Send 10c for one-meal size bottle if your grocer can't supply you

Mrs. E. G. Kidd Richmond, Va.

Is $15 YOUR Price For a SUIT or OVERCOAT ?
Then Investigate
Georges $15

Demonstration Event

Ending Sat. Dec., 16

Inaugurated to emphasize the distinct superiority of Georges $15 clothes for Men and Young Men.

Produced in our own custom shops—sold only in Georges chain of stores, the largest specialty retail clothing business in America—with no national advertising expense, no wholesale selling cost or manufacturer's profit to pay. They represent values at $15 absolutely unmatchable elsewhere.

We challenge comparison of Georges $15 Garments with those actually SOLD at this price by any other establishment in town.

Especially for this Demonstration Event, we have brought upward of a thousand Suits and Overcoats in every style, model and color, that never saw our racks before from our Custom Shops to augment the stocks at $15, which embrace thousands and thousands of

SACK SUITS: In hundreds of models; one, two, three and four button styles.

OVERCOATS: Single and double-breasted fitted coats, Pinch-Backs and Ulsterettes. Box and Chesterfield models; Trench Coats and Ulsters.

DRESS SUITS and Tuxedo Suits, silk-lined, from our custom shops, duplicating the models of New York's exclusive tailors—all at $15.00.

So come along, you men whose clothing price is $15. Our complete price range is $15 to $50—but you can come with any style, model or color idea you wish—and you'll find it satisfied at $15.

Georges
TWO New York Stores

42 West 34th,
Bet. Broadway and 5th Ave.

Broadway at 36th
Marlborough Hotel Building.

Both Stores Open Evenings

Out of Town Stores:—
Philadelphia, Providence, Buffalo, Boston, Detroit

TO ACCOMMODATE MERCHANTS.
Merchants requiring New York goods in a hurry should send a day prepaid telegram to The New York Times, stating requirements. This will appear in The Times next morning. Rate 50 cents a line of six words.—Advt.

Franklin Simon & Co.
Fifth Avenue, 37th and 38th Streets

An Unusual Sale To-Day

Misses' Fur Trimmed Coats—New Models

Made from the balance of London Vicuna Velours from Hugo Vyth, Marlborough St., London.

New semi-fitted belted models of imported London Vicuna Velours, in brown, green, blue or Oxford colorings, also shadow overplaids; large collar and cuffs of Lapin fur, silk lined throughout, warmly interlined. 14 to 20 years.

Heretofore $45.00 29.50

Misses' Fur Trimmed Coats—New Models

Made from the balance of London Vicuna Velours, trimmed with superior quality skunk raccoon fur.

New semi-fitted belted model; adjustable shoulder collar and cuffs trimmed with wide band of extra quality skunk raccoon fur; silk lined and warmly interlined. 14 to 20 yrs.

Heretofore $59.50 45.00

Will Place on Sale To-day

Misses' Fur Trimmed Suits—New Model

Of Broadcloth with wide Lapin Fur Trimming

Of broadcloth, in burgundy, mole, brown or green; smart three-quarter length coat, large shoulder collar and deep border on cuffs and bottom of coat of taupe Lapin fur; new model skirt. 14 to 20 years.

Actual Value $49.50 39.50

At Reduced Prices To-Day

Misses Winter Suits

Plain or Fur Trimmed Models

Of wool velour, broadcloth, velour checks or gabardine. 14 to 20 years.

18.50

Heretofore $29.50 to $39.50

At Reduced Prices To-Day

Misses Fur Trimmed Suits

Trimmed with Various Furs

Of broadcloth, wool velour, velveteen or corduroy. 14 to 20 years.

25.00

Heretofore $39.50 to $59.50

Will Place on Sale To-Day

Girls' Fur Trimmed Coats—New Model

Of Broadcloth with nutria beaver fur—6 to 14 years.

Belted model of fine broadcloth in burgundy, brown or green; large shoulder collar and band on cuffs of nutria beaver fur; lined and warmly interlined.

Actual Value $24.50 18.50

Misses' Afternoon Dresses

Of Crepe Meteor or Satin

Afternoon Dresses in Copen, rose, burgundy, gray, navy or black, trimmed with self color beads. 14 to 20 years.

Special 19.75

Misses' Evening Gowns

Of Silk Net over Silver Cloth

Orchid, emerald green, gold, turquoise or black silk net over silver cloth, trimmed with silver lace and silver ribbon. 14 to 20 yrs.

Special 28.50

Will Place on Sale To-Day

Girls' Chiffon Party Frocks

Made over China silk—sizes 12 to 16 years

Of pink, white or blue chiffon; ruffled skirt, sleeves and surplice fichu; flower and velvet ribbon trimmed

Special 11.75

DODGE BROTHERS
WINTER CAR

This business has rounded out twenty-two months of existence by distributing to owners more than one hundred thousand cars.

Price-concessions on this car are rarely asked, and never given with Dodge Brothers consent or to their knowledge.

You can therefore figure accurately the amount invested by the public in Dodge Brothers cars, by multiplying the output by the retail selling price.

One hundred thousand cars at $785 per car means a sales-total in less than two years' time of $78,500,000—or, with freight-cost added, considerably more than $80,000,000.

There have been no bursts of speed in the upbuilding of this great business.

At no time has there been even an attempt at stimulation of sales or of production.

Never for a single day has production been speeded up for the sake of attaining a total.

On the contrary, it has been held down every day within the limits of close, careful, conscientious manufacturing.

Both production and sales have been stable, steady and spontaneous—scrupulous care in the one, producing huge volume in the other.

At this moment, as at every other period, although producing a large volume every day, Dodge Brothers are "losing business" by their policy of keeping production within the bounds of continuous betterment.

In that sense they have doubtless suffered a great loss in the past and will endure a great loss in the future.

But over against this great loss is an infinitely greater gain.

The people of the United States have implicit faith in the integrity of Dodge Brothers manufacturing methods.

One hundred thousand owners—or rather one hundred thousand families—are of one mind concerning the car and the men who make it.

This business and its product are blessed with a friendship probably without parallel in the history of American manufacturing.

Fresh from the factory, or sold at second hand, from one end of the nation to the other, the car has special value and a special reputation, because of the name it bears.

Because of the name it bears, you may be sure that the principle behind the car will never be changed a hair's breadth.

Dodge Brothers have only one idea in the upbuilding of their business.

That idea is to build so soundly and so well that the good will which they have won will grow and endure forever.

It will pay you to examine this car
The gasoline consumption is unusually low.
The tire mileage is unusually high.
The price of the Touring Car or Roadster, complete, is $785 (f. o. b. Detroit)
The price of the Winter Touring Car or Roadster, complete, including mohair top, is $950 (f. o. b. Detroit)

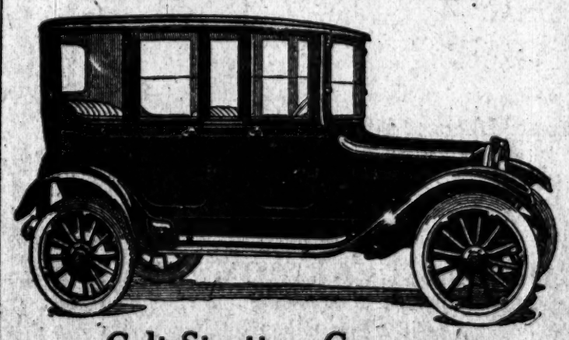

Colt-Stratton Company
Broadway at 57th St. Phone Circle 1600
Open Evenings

GIFT SALE

Open a Gift Account with any article or as many as you want from any of our three stores and pay for it next year in small weekly or monthly payments. This great sale includes EVERYTHING TO FURNISH YOUR HOME complete. Whether you buy for cash or on credit, comparison will convince you that

OUR PRICES ARE ALWAYS THE LOWEST

ACCOUNTS OPENED FROM $5 TO $5000
On Small Weekly or Monthly Payments
SMALL ACCOUNTS ESPECIALLY INVITED.

Special Xmas Credit Offer
We will gladly open an account for you with the purchase of Holiday Gifts for your friends or your family without extra charge. Tell us where and when you want your purchases and they will be promptly delivered and you can pay for them next year on small weekly or monthly payments.

Tapestry Rocker. Reg. Price $28. 21.24 Cash or Credit. Mahogany frame, highly polished, covered in exceptionally fine quality fancy tapestry.

Open a Gift Account with any style Victor-Victrola for $15 to $350 and pay for it in small weekly or monthly payments

This $120 Victor-Victrola Outfit Consisting of $100 Victrola VICTOR NO. XI. Choice of Mahogany, Golden Oak, Fumed Oak or Mission. $20 worth of Records Your Own Selection Pay for it $10 on Delivery And the balance $1.50 a Week. We have every Victor Record made. No stamps with Victor goods.

Mahogany Arm Chair Reg. Price $25. 19.98 Cash or Credit. Mahogany frames, highly polished, wing back, broad arms, covered in exceptionally fine quality fancy tapestry.

We give and redeem Sperry Stamps. For a full book we give $3.50 in merchandise or $2 in cash. We also give S. & H. Trading Stamps. You can have your choice.

144-146 WEST 25 St. Ludwig Baumann & Comp'y America's Greatest Furniture House 35 TO 36 St. BLOCK 8th Ave.
between 7th & Lenox Aves. NEWARK STORE, 49-51 MARKET ST.

the California Limited

—the only exclusively first-class train to southern California via any line—carries Pullman to Grand Canyon of Arizona
—also from Grand Canyon to southern California.
El Tovar Hotel on the rim of the Canyon is under Fred Harvey management, the same as all our dining cars and dining stations.
Besides the California Limited, the Santa Fe operates three other daily California trains, and once a week in winter—the Santa Fe de Luxe.

—there is no better way to go to California

May I make up your itinerary and send you booklets of trains and trip?

Geo. C. Dillard, Gen. Eastern Pass. Agt.
377 and 1232 Broadway, New York City.
Phone Franklin 2119 and 2862.

MRS. BEUTINGER IS CLEARED OF MURDER

Crowd Cheers In Newark After Jury, Out Three Hours, Reports "Not Guilty."

SELF-DEFENSE HER PLEA

Killed Her Husband to Save Own Life, She Asserted—Greets Children and Returns Home.

Mrs. Margaret C. Beutinger, who shot and killed her husband, Christopher, in their home in Caldwell, N. J., last July 11, was acquitted of murder yesterday by a jury which, before Judge Martin in the Court of Oyer and Terminer in Newark, N. J., had listened to the testimony in the woman's second trial. The first trial had ended in a disagreement of the jury. In both trials Mrs. Beutinger had contended that she shot in defense of her life.

The jury retired at 12:35 and entered the courtroom again at 3:45 o'clock. Through this period of suspense Mrs. Beutinger had seemed the most composed woman in the courtroom, and she retained this control over her emotion until William H. Nible, the foreman of the jury, announced the verdict: "Not guilty."

For an instant, then, Mrs. Beutinger seemed dazed. She glanced unseeingly about her, but finally focused her gaze on the jury and murmured: "I thank you, gentlemen." Then she slipped down into the chair which had been thrust behind her by a court attendant and began to weep. Outside the rail separating their mother from them, stood the five small children of Mrs. Beutinger. Two of them were lifted over the rail and they rushed to their mother, who put her arms around them. The other three were overwhelmed in the crowd, but Mrs. Beutinger quickly recovered her composure, rose, and pushed a way to the three who were crying for her.

Mrs. Jennie Herron of Jamaica, Mrs. Beutinger's sister, took Mrs. Beutinger's arm and kissed her. A man, said to be her brother-in-law, embraced her, too, and then exclaimed: "This is a grand Christmas present for all of us."

Laughing and weeping at the same time, and clinging to her children as though she feared they might be taken from her, Mrs. Beutinger walked into an ante-room and remained there with a few friends until the throng had left the courtroom.

She was free at last, though nominally still under custody of her counsel, Robert H. McCarter, for she is wanted as witness against Freeholder Ernest E. Ryman who, Mrs. Beutinger has charged, struck her when, on a visit of inspection, he entered her cell while she was awaiting trial.

EGGS GO DOWN A CENT.

Boycott by Housewives Results in Lowest Price Since It Begun.

Eggs dropped a cent in price yesterday, good quality of cold storage eggs selling for 32 cents, the lowest price since the boycott started on Tuesday of last week. The effectiveness of the boycott is indicated by the following comment from yesterday's issue of The Producers' Price Current, the recognized organ of the egg trade:

"Refrigerator eggs are lower under very slow distributing trade, and a further reduction of speculative support, influenced considerably by lower Western markets an increasing evidences of reduced consumption."

Just before the meeting of the Chamber of Commerce adjourned yesterday J. Howard Cowperthwait presented the following resolution:

"Resolved, by the Chamber of Commerce of the State of New York, that the Government should not attempt to regulate the prices of food and should not interfere with the exports of foodstuffs or other articles."

President Eugenius H. Outerbridge said that, as he had already appointed a committee on industrial problems and relations, he would refer the Cowperthwait resolution to this committee.

By the Author of
"The Blindness of Virtue"

A well written, exciting story, with too much freedom of revelation for prudes, but it may do some good, especially if it tends to make parents the best of friends with their children.

—*Philadelphia Inquirer.*

THE SINS OF THE CHILDREN

—By—

COSMO HAMILTON

AT ALL BOOKSELLERS

352 Pages *$1.40 net*

LITTLE, BROWN & CO., Boston

A Superb Copy

of

The First Folio

of

Shakespeare

1623

In the Original Binding

$25,000.00

THE ROSENBACH CO.
1320 Walnut St.
PHILADELPHIA

The Humanitarian Cult

Tuesday, Dec. 12, 8 P. M.
CARNEGIE HALL

JOSEPH HARTIGAN, City Commissioner,
JOHN J. DILLON, State Commissioner,
Will Discuss the Problem of

High Cost of Living

Concert by
ANNA ARKADIJ, Prima Donna.
FRANK POLLOCK, Tenor.
SCHOLDER SISTERS, Piano and 'Cello.

Absolutely free tickets can be had by sending self-addressed, stamped envelopes to 1790 Broadway.

WE WANT HUMANITARIANS —NOT MONEY

TIFFANY & Co.

CHINA AND GLASSWARE

LATEST IMPORTATIONS

Clarke's Art Rooms
Only Address—
5 West 44th St.
Entire Building,
Adj. 5th Ave. Bank.

THIS DAY AT 2:30

3d and highly important session
Lots 361 to 503 inclusive

The Fung Tang Collection

The Hard Stone Carvings including Amethysts, Black & White and Rock Crystals, Agates, Jades, Pink Quartz, etc., etc.

The sale will be conducted by

MR. AUGUSTUS W. CLARKE

The AEOLIAN COMPANY

In BROOKLYN 11 Flatbush Ave. **AEOLIAN HALL** In THE BRONX 367 East 149th St.
In MANHATTAN—29 West 42nd St.

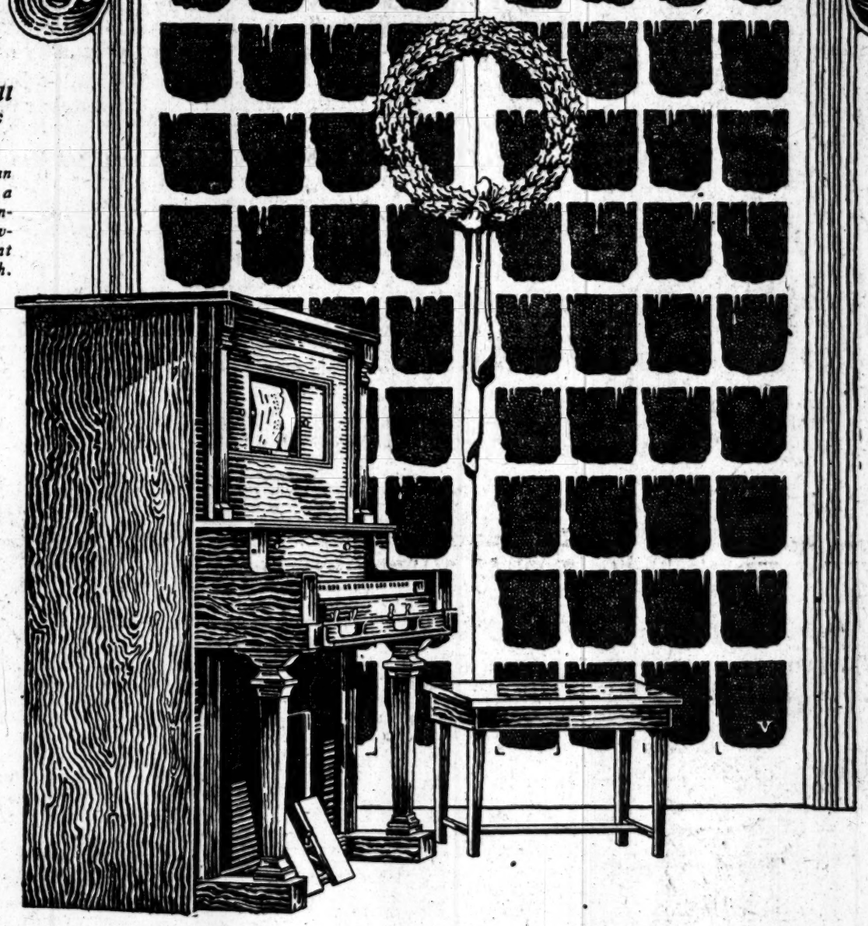

Aeolian Hall in the Bronx

The newest Aeolian Store, provides a convenient and complete Aeolian service for the great Northern borough.

Aeolian Hall in Brooklyn

Established but a year ago, is today Brooklyn's greatest music house. All advertised Aeolian goods on display.

The Pianola—the Greater Gift in Hundreds of Homes

A truly magnificent Gift that wonderfully expresses Christmas thought and sentiment!

MUSIC! To every mind this wonderful art has a different meaning. To some it is the blithe, lightness of a musical comedy air, to others, the studied, harmonious artistry of a Beethoven sonata. But to all it is a pleasure—one of the greatest of pleasures.

▼

And if you choose the Pianola to carry your Christmas message to an individual or into a home, music will be the gift within the gift. Music that will bring new happiness and call up memories of the old—music that stimulates, that soothes, that weaves itself indelibly into the social fabric of the home, making it brighter and finer upon Christmas Day, and every day through the years to come.

Yet more—the Pianola grants the gift of musicianship! It is a magnificent pianoforte which everyone, skilled in music or not, may learn to play. Not merely music, but the wonderful joy of *making* music, then, is the final tribute of this great modern piano

▼

Like the diamond among other gems, the Pianola stands forth among all other player-pianos. The original instrument of the player type, it is to this day equalled by none of its scores of imitators. Best it is by the almost unanimous testimony of the greatest musicians of the present day. Best it is proven by its dominating popularity with a world-wide public.

▼

When you choose the Pianola, upon your choice falls no question. Artist and layman alike recognize it as a great musical instrument—the most wonderful gift in the field of music.

The Pianola is obtainable only in Steinway, Steck, Wheelock, Stroud, and the famous Weber models. Prices from $550. Payments as low as $15 monthly.

All the Aeolian Stores Open Evenings until the Holidays

Franklin Simon & Co.

Fifth Avenue, 37th and 38th Sts.

Boys' Apparel Shop

A Separate Shop on the Fifth Floor

Will Offer for TO-DAY

Boys' Winter Overcoats

9 to 18 years

Belted or Gathered Back Models

Of plain or fancy weaves in gray, brown or heather mixtures. Novelty worsted linings that were selected for their wearing qualities.

12.75

Small Boys' Overcoats

2 to 10 years

Made of gray or blue chinchilla overcoating; brown or blue kersey; gray, blue or brown frieze, also handsome tweeds; lined with durable worsteds.

Special 9.75

Boys' Mackinaws

6 to 18 years

New belted model made of genuine Mackinaw cloth—modest or striking plaids in gray, blue, green, red or brown colorings. Nothing sturdier for general knock-about wear. There is a snappy mannishness to Mackinaws that young fellows like.

6.75

Boys' Winter Suits

With Extra Knickerbockers. 7 to 18 years.

New Mode Norfolk Suit of all wool tweed or cheviot in gray or brown colorings, also navy serge. The closer you scrutinize these Suits—the more carefully you examine them—and the more you know about Boys' Clothing—the better you will like them. They represent the highest integrity of workmanship—workmanship justified by the splendid fabrics used.

10.50

Boys' Winter Shoes

Of Dull Gun Metal Calf

For Large Boys 9 to 15 years—Sizes 1 to 6
For Small Boys 5 to 8 years—Sizes 10 to 13½

Of dull gun metal calf, orthopedic last, low heel, viscolized waterproof sole.

Special 3.00

Boys' Cordovan Shoes 6.00
Boys' Ko-Ko Calf Shoes 5.00

B. Altman & Co.

Extraordinary Values in Women's Velveteen Dresses

(sizes 34 to 44)

in brown, burgundy, green, navy blue and black,

at $22.50, $27.50, $35.00 & $38.00

Women's Ready-to-wear Gown Department (Third Floor)

Fifth Avenue, New York

Maison Maurice

FIFTH AVENUE AT 43rd STREET

2 DAYS MORE

BEFORE REMOVAL

to take advantage of our

Exceptional Sale

All our Gowns, Suits, Coats, Millinery will be closed out regardless of cost.

Store Opens at 8:30. No C. O. D.'s or Exchanges.

Pathé

REG. U.S. PAT. OFF.

For Christmas

The New "Professional" model

Pathéphone

With Its World-famous Foreign Singers You Have Never Heard Before. Its Famous Foreign Bands, Orchestras, and Delightful Foreign Musical Novelties

MODEL 125 PATHEPHONE

JACQUES THIBAUD
Phenomenal Violin Virtuoso, Exclusive Pathe Artist.

LUCIEN MURATORE
World's Greatest Lyric Tenor, Chicago Opera Co. as "Romeo." Exclusive Pathe Artist (Hear Record No. 64006)
Photo (C) Mauzins

THIS is Muratore's own Pathephone. The great tenor preferred it to any other phonograph. It beautifies his home, and he even carries it on tour with him.

Why? Because Muratore found in this new Pathephone an instrument of unusually refined design, yet sturdy enough to stand the strain of being moved frequently. Just as he found in the Pathé method of reproduction the only one which actually captured and reproduced the extraordinary quality and beautiful shading of his rich voice.

So many of Muratore's friends admired his Pathephone and desired similar ones, that, after putting through a special number of duplicates for professional people, we finally added this instrument permanently to our line, and have named it "Professional" Model No. 125.

It embodies every feature that has lifted Pathé Frères into supremacy in Europe and America. It has the Pathe "violin" sound chamber of resonant wood. It plays its records with a permanent sapphire ball, which glides harmlessly over the record, *coaxing* the mellow music out. Sharp pointed, destructive metal needles are done away with. And you also avoid the bother of changing needles each time you play.

Although designed for Pathé discs primarily, the Pathéphone is not restricted to any one make of record, but is equipped for, and *plays, all makes* with extraordinary beauty. Pathephone prices range from $25 to $225. The "Professional" model, only $125.

Hear Muratore Sing the Famous Love Song from "Romeo et Juliette"

(Pathe Record No. 64006)

MURATORE is the reigning success of the Chicago Opera season. His *Romeo* is one of his finest roles.

When he sings the famous Cavatina *"Ah, Leve-toi, soleil"* ("Rise Fairest Sun in Heaven"), you hear in the sweet, passionate music not the slightest trace of effort. Instead, that quality of *spontaneous outpouring of song* for which Lucien Muratore is famous in every country of the world. You feel the spirit of love—young, hopeful, burning, invincible—"love that never dies." Hear this "Romeo and Juliet" selection today.

{ Romeo et Juliette (Gounod) "Ah! Leve-toi, Soleil"
{ Carmen (Bizet) Flower Song
No. 64006—Size 29 c/m—Price $4.00

All Pathe Discs are Double

On the other side of this disc hear the famous "Flower Song" from "Carmen," also by Muratore. Among other new Muratore double records are:

{ L'Africaine (Meyerbeer) "O Paradiso"
{ "Reviens" French Song
No. 64001—Size 29 c/m—Price $4.

{ Manon (Massenet) "Depart Fair Vision"
{ "Chanson Provencal" French Song
No. 64004—Size 29 c/m—Price $4.

Thibaud—Master Violinist, Another Exclusive Pathe Artist

(Records to be Released Shortly)

THE exquisite music of Jacques Thibaud's violin is familiar to countless Americans, who prefer art in its fullest sense to mere pyrotechnics.

Thibaud has been absent from America for several seasons, filling engagements abroad. Since the outbreak of the war he has been fighting for France. He came back to the States a few weeks ago, and music lovers were captivated again by the full richness of tone, the eloquence of style, the magic of interpretation, that make Thibaud a giant among artists. And they felt once more his unique power to search out the hidden places of the soul with his poignant music.

You may not have been able to hear Thibaud play in person. But you can enjoy his supreme art, unchanged and undiminished, through the medium of Pathe records. We will very shortly be ready with the following beautiful Thibaud recordings:

Introduction et Rondo Capriccioso—St. Saens
Piccolino—Guiraud
Meditation (from "Thais")—Massenet
Aria (On G String)—Bach
Regrets (Feuillets d'Album, Op. 40 No. 2)—Vieuxtemps

A Few of the Other Great Pathé Artists

ANNA FITZIU	ADAMO DIDUR	MARGARETE OBER	LINA CAVALIERI
Young American Soprano Metropolitan Opera	Distinguished Basso Metropolitan Opera	Leading Contralto Metropolitan Opera	Famous Soprano Chicago Opera

GIORGINI	ELEANORA DE CISNEROS	JACQUES URLUS	LEO SLEZAK	THOMAS EGAN
Lyric Tenor Covent Garden Opera	Mezzo Soprano Boston and Chicago Opera	Dramatic Tenor Metropolitan Opera	Wagnerian Tenor Metropolitan Opera	Popular Tenor Singer of Irish Songs

SEE AND HEAR THIS "PROFESSIONAL" MODEL PATHEPHONE TODAY AT ANY OF THE FOLLOWING PATHÉ DEALERS:

NEW YORK CITY
(Below 42nd St.)
Rector Record Shop, 3 Rector St., 74 Trinity Place
Crescent Talking Machine Co., 89 Chambers St.
Louis Rosansky, 94 Clinton St.
Winterroth & Co., 413 Grand St., 8 Union Square
Barney Scher, 31 Ave. A
Weser Brothers, 87-89 Second Ave., 121 W. 23rd St.
Thaddeus de Wronski, 38 Park Row
The Stilwell Co., 115-117 Worth St.
H. Reubert, 375 Bleecker St.
Becker Bros., 230 E. 14th St.
Pathephone Sales Co., 111 E. 14th St.
Schleicher & Sons, Inc., 106 E. 14th St.
Ouvrier Bros., 17 E. 14th St.
Christman & Son, 35 W. 14th St.
H. Magnolan, 123 W. 33rd St.
Elting & Pickup, 617 Sixth Ave.
Hallet & Davis Piano Co., 18 E. 42nd St.
George J. Barton, 18 E. 42nd St.
Jacob Doll & Sons, Inc., 116 W. 42nd St.
(42nd St. to 125th St.)
J. F. Boyer Music Co., 237 W. 47th St.
Lemister Esler, 402 Madison Ave.
Circle Pathe Shop, 956 Eighth Ave.
Bernard Bearwald, 1065 Second Ave.
Harry Chessler, 1628 Third Ave.
O. W. Wuertz Co., 1518 Third Ave.
Walter Drey & Co., 1553 Third Ave.
S. Himmel & Son, 81 E. 106th St.
S. Levine & Bro., 1991 Third Ave.
George Fennell & Co., 2209 Third Ave.
M. Freifeld, 16 E. 116 St.
Weil Bros., Inc., 2098 Third Ave.
Winterroth & Co., 14 W. 125th St.
M. E. Marks, 33 W. 125th St.
Marscheider & Co., 20 West 125th St.
Harlem Furniture Co., 147 W. 125th St.
Adams Senior Co., 216 W. 125th St.
(Washington Heights)
Secord Piano Co., 3493 Broadway
Walter Drey & Co., 1358 St. Nicholas Ave.
B'way Music House, 4181 Broadway
Winterroth & Co., 609 W. 181st St.
(Bronx)
Pathephone Distributors Co., 95 Southern Blvd.
Herman Leviten, 551 E. 138th St.
Carpenter Co., Inc., 378 E. 143rd St.
M. Sidelnik & Co., 791 Westchester Ave.
Henry B. Pye & Co., 2918 Third Ave.
Winterroth & Co., 2940 Third Ave.
Louis M. Greenberg, 3891 Third Ave.
Chas. P. Turner, 164th St. & Nelson Ave.
Henry J. O'Sullivan, 583 Tremont Ave.
Webster Music Shop, 2561 Webster Ave.
Michael J. Owens, 3813 White Plains Ave.
BROOKLYN
Bauer's Sons, Inc., 738 Broadway
Anderson & Co., 291 Livingston St.
Thomas Anderson, 177 Manhattan Ave.
Mamet & Kam Piano Co., 1212 Fulton St.
Josephs & Co., 1820-24 Myrtle Ave.
Abraham Lesser, 331 Pennsylvania Ave.
E. P. Nelson & Son, 4401 Fifth Ave.
O. W. Wuertz & Co., 832 Manhattan Ave.
Estate of Henry Wuertz, 1195 Gates Ave.
Morris Sandler, 1805 Pitkin Ave.
M. I. Ryder, 71 Sixth Ave.
Geo. J. Schwarz, 1277-83 Myrtle Ave.
Schleicher & Son, Inc., 927 Broadway
Winterroth Piano Co., 59 Flatbush Ave.
Robt. Baumann Furniture Co., 319 Broadway
C. Ludwig Baumann & Co., 1455 Broadway
Alexander Ball, 469 Rockaway Ave.
Carl Bauer's Sons, Inc., 63 Flatbush Ave.
G. R. Pattison, 1103 Flatbush Ave.
Angelo G. Traversi, 65th St. & 18th Ave.
Leon Brick, 1808 Pitkin Ave.
LONG ISLAND
Simon Baumann, 2-12 Flushing Ave., Astoria
C. W. Race, Main & Maple Ave., Bay Shore
Oswald J. Valliere, Laurel Hill
A. H. Anderson, Main St., Mineola
Union Musical Sales Co., 3112 Jamaica Ave., Richmond Hill
Conrad Naus, 707 Woodward Ave., Ridgewood
Geo. D. Varney, 203 Main St., Port Washington
Marcus Miller, 351 Fulton St., Jamaica
Edward M. Osborn, East Hampton
Fred Harwood, Main St., Spring Valley
S. Forrest Preston, Roanoke Ave., Riverhead
Hanns H. Appel, Woodhaven & Atlantic Aves., Woodhaven
STATEN ISLAND
Manhattan Carpet & Furn. Co., 1923 Richmond Terrace, Port Richmond, S. I.
WESTCHESTER CO.
Frank Steadman, 41-3 Warburton Ave., Yonkers
A. M. Krug, 15 Warburton Ave., Yonkers
Simon Greenwald, 225 S. Broadway, Yonkers
Portchester Piano Co., 10 King St., Portchester
Arvid Greenland, 89 Main St., White Plains
Steele Music Shop, Inc., 70 Orchard St., Tarrytown
Phillip Pravder, 6 Division St., New Rochelle
NYACK
Samuel Schneider, 102 Main St., Nyack
NEWARK
B. F. Behrend, 73 Springfield Ave.
Weser Bros., 880 Broad St.
Wm. H. Jamouneau Co., 882 Broad St.
Jacob Doll & Sons, Inc., 607 Broad St.
JERSEY CITY
Jacob Doll & Sons, Inc., 146 Newark Ave.
Christian H. Detrick, 154 Monticello Ave.
Carlson & Meyer, 346 Jackson Ave.
Burtclay Phonograph Co., 817 Bergen Ave.
Simon Bauman, 393 Central Ave.
William M. Vitz, 649-2 Newark Ave.
McKee & Son, 28 Jackson Ave.
ELSEWHERE IN NEW JERSEY
Adam Ruckstuhl, 420 Washington St., Hoboken
Harry R. Cordts, 164 First St., Hoboken
H. Laufenberg & Son, 276 Summit Ave., West Hoboken
G. A. Hofmann & Sons, 480 Spring St., West Hoboken
Griffith Piano Co., 127 Market St., Paterson
C. H. Sherman, 342 Main St., Paterson
Hallet & Davis Piano Co., 306 Sussex St., Harrison
Ruchstuhl & Co., 272 Main St., Passaic
M. Ehrenfeld, 188 Second St., Passaic
Griffith Piano Co., 28 Bloomfield Ave., Passaic
James H. James, 244 N. Broad St., Elizabeth
J. Frank Way, 35 Cherry St., Rahway
Thos. J. Graham, Montvale (Bergen Co.)
Alfred Telfer, 631 Broadway, Bayonne
Griffith Piano Co., 238 W. Front St., Plainfield
Joseph P. Cullen, 804 Main St., Bound Brook
Thos. Johnston, Hastings, 543 St. Marks Ave., Westfield
James F. Gallery, 48 Elm St., Westfield
Griffith Piano Co., 303 Bergenline Ave., Union Hill
Andrew Brunton, 153 Bergenline Ave., Union Hill
James F. Gallery, 361 Westfield Ave., Roselle

DEALERS EVERYWHERE ARE EQUIPPING OTHER PHONOGRAPHS TO PLAY PATHE DISCS

Pathé Frères Phonograph Company, 29 West 38th Street, New York

'OLIVER'S' ONLY WIFE COLD AND SCORNFUL

Calls Wooer of Many Women "That Specimen"—Sister-in-Law Thumps Him in Anger.

EX-LANDLADY DEMANDS $25

Wax Tells of Soup Dinner at Rae Tanzer's Home—Gives Souvenirs from Trunks Left Here in 1915.

Charles H. Wax, who won the favor of many young women under a score or more aliases, appeared in the Federal Building yesterday in a new rôle. During an interval between calls to the office of Assistant District Attorney Roger B. Wood to be identified in support of the Government's contention that he is the "Oliver Osborne" who wooed Rae Tanzer, and that James W. Osborne, the lawyer, whom she sued for $50,000 for breach of promise, is not, Wax was allowed to claim the two trunks and the two suit cases that were left by the elusive Oliver when he fled in the Spring of 1915 from his boarding house in East Sixtieth Street. It was then that he appeared as a generous giver as he scattered gifts among those present.

It was rather a trying day for Wax, for he was confronted by Maise Mason Nye, whom he married in Hoboken in 1914; her sister, Mrs. Lillian Miller, with whom he once boarded, and another landlady, who charged him with having departed owing her $25. Though he paled when his wife confronted him, he calmly repudiated the women he left in Chicago and vowed that Mrs. Nye was his true and only wife.

When Wax was taken to the room where his trunks were he showed unquestionable knowledge of their contents. Indeed, he knew where he had left each article. He was going through some things at the bottom of one trunk when a Marshal asked him what he was doing.

"I am looking for the cuff buttons I left in my shirt," he replied, and a few seconds later he fished up the shirt and took out the cuff buttons.

When he came across a watch that might have been of gold he tossed it with a smile to the stenographer. He brought out of his trunk a vivid red necktie. He handed it to a reporter. "You may like this," he said, and a few minutes later laughed as the recipient appeared wearing his gift.

"Who wants a cigarette case?" Wax asked, holding it up. One of his new-made friends accepted it, and to another he gave a pair of plaid socks. The stenographer came in for a sofa pillow cover and two pennants.

After Wax had obtained the clothes he needed for his immediate use he was led back to Mr. Wood's office to be confronted by the woman he married under the name of Nye.

Mr. Wood had every one in his office stand in line and Mrs. Nye was told to enter. She appeared in the doorway, a modest little woman wearing a long garnet-colored coat with a fur collar.

"Is there any one here you know?" asked Mr. Wood.

Slowly her eyes traveled along the semicircle of standing men. "I know this specimen," she said coldly, looking at Wax. Though he looked at her intently, there was no friendly response in her eyes.

"Who is that man?" asked Mr. Wood.

"He is supposed to be Maise Mason Nye," she answered.

"Did you marry him?" asked the prosecutor.

Mrs. Nye said that she had married Wax or Nye in Hoboken. She said she had met him at her home and that he had written her letters.

"Do you know this woman?" asked Mr. Wood.

"Yes, she is Ethel Brooks," replied Wax without taking his eyes from Mrs. Nye, who had turned away in apparent dislike. "I married her under the name of Maise Mason Nye." As Mrs. Nye walked toward the door Wax said: "I married her and she is the only one." To a question: "What about the Chicago woman?" Wax said that he had not married her.

Again the men in the room were asked to stand up and this time Wax was made to change his place in line. Then entered Mrs. Lillian Miller, the sister of Mrs. Nye and Wax's former landlady.

"Sure I know that man," she said, and her tone showed her dislike. She was standing some distance away from Wax, and Mr. Wood queried: "Which man?" Mrs. Miller did not hesitate, she walked quickly over to Wax and struck him three times on the chest, saying: "I know this man." The Government witness had paled when the woman in had married came in, but her sister's action in striking him on the chest came so unexpectedly that involuntarily he lifted his arm as if to ward off a blow.

Wax was talking interestingly regarding his travels, when Mr. Wood asked every one in the room to stand. Then came the customary "line-up" around the big desk. The visitor was a middle-aged woman who said her name was Mrs. T. W. O'Connor, and added later that it was not her right name and that she kept a rooming house in West Thirty-second Street, "but no one will know where." A pair of steel blue eyes ran over the crowd. At Mr. Wood's question whether she knew any one present she pointed a finger at Wax. "Sure," she said, "I know that man. That's the boy who passed himself off as a Dublin boy up to my home in Thirty-second Street."

Mr. Wood turned to Wax. "Do you know this woman?"

"I don't remember her," he replied.

"Oh, yes, you do," broke in the caller. "You remember that you got away with $20 from me, me laddy buck."

Wax flushed. "I remember you," he said. "You are the landlady with whom I roomed in Thirty-second Street. I don't owe you any money. You always made me pay up in advance."

In his statement to Mr. Wood Wax tells of his meeting with Rae Tanzer and of their trip to the Hotel Kensington in Plainfield. In reply to a question as to whether he had ever asked Rae Tanzer to marry him, Wax replied that, on the contrary, she asked him to marry her. He described the interior of the Tanzer apartment, and told of having taken dinner there.

"What did they have for dinner?" Mr. Wood asked.

"They had soup, lots of soup," Wax replied.

"How much did you eat?" said the Prosecutor.

"She asked me if I would have more soup and I said I would," was Wax's answer.

Apparently the officials place little reliance in the report that Rae Tanzer may confess that she made an "honest mistake" when she sued James W. Osborne as the Oliver who won her fancy. It is probable that the case charging Miss Tanzer with perjury will be moved for trial early next month. William Rand, Jr., will be the special United States District Attorney to prosecute the case. He conducted the last prosecution of Miss Tanzer for the Government.

When Wax left the Federal Building after 5 o'clock he said he was tired. "I am going back to take a nice bath," he said, and then, as he turned to leave with the United States Marshals, he said with a smile: "I really do not think I shall go out tonight."

APPROVES NEW CLUBHOUSE.

Columbia University Club to Buy Hotel Property.

By a unanimous vote the members of the Columbia University Club, at a meeting last night, approved the proposal to purchase the Hotel Renaissance property at 4 to 14 West Forty-third Street as a site for a new clubhouse. The deal will be closed at once. The clubhouse will have seven floors, with 111 bedrooms, and, according to preliminary plans shown to the members last night, the entire seventh floor will be goven over to squash courts, a gymnasium, and similar purposes.

Under the terms of the proposal the club will purchase the building for $65,000, including the leasehold.

NAMED TO STUDY STRIKES.

Committee Appointed by President of Chamber of Commerce.

The Chamber of Commerce at its monthly meeting yesterday took cognizance of labor problems through the appointment of a committee which President E. H. Outerbridge said was one of the most important ever selected by the organization. It is a Committee on Industrial Problems and Relations, and it will study the conditions which have lately brought about strikes and lockouts and serious inconvenience to the public in this vicinity. The members are Edward D. Page, George W. Perkins, Hamlin Childs, Otto M. Eidlitz and William L. Saunders.

Bazaar at Teachers College.

Gift novelties designed and executed by the Fine and Industrial Arts department of Columbia University will be on sale at a bazaar in the kindergarten room of Teachers College by those two departments of the university tonight, to raise funds for scholarships.

Jewish Charities Campaign Goes On

The campaign to raise $2,000,000 for a central financing bureau for the Jewish Charities of the city will be continued until Dec. 18, according to a statement issued by federation officials last night. Yesterday's work netted $22,500. Among the speakers who addressed the workers yesterday was Rabbi Stephen S. Wise.

McCreery Estate Goes to Widow.

The will of Andrew Buchanan McCreery, Treasurer of the James McCreery Realty Corporation and son of the founder of James McCreery & Co., which disposes of a large block of stock in the realty concern, was filed for probate yesterday. Mr. McCreery died suddenly in the Grand Central Station on Nov. 25. He gave the bulk of his estate to his widow, Mrs. Marion McCreery, now in England, for life. On her death the principal goes to her children. The estate is estimated at more than $200,000.

Mrs. E. A. Kemp Left $100,000.

Dr. Robert Coleman Kemp of 103 East Fifty-seventh Street receives the residuary estate of more than $100,000 left by his mother, Mrs. Emeline A. Kemp, who died at 441 Park Avenue on Dec. 3. Mrs. Kemp's will also made many bequests of personal effects to friends and relatives. She was the widow of John H. Kemp.

Harriman Gem Buyer Exonerated.

The case against Max Manne, a jewelry dealer of 208 West Street, who was charged with receiving stolen goods in purchasing a large diamond that had been stolen from Mrs. E. H. Harriman, was dismissed yesterday, the Grand Jury having refused to indict him. It was established that Manne had paid a fair price for the gen, $1,000, and had no means of knowing that it was stolen. Arthur Daggett, who is held on the charge of having stolen the jewelry, also exonerated Manne.

Concert by Police Band.

The Police Department's Band gave a concert and reception last night in Prospect Hall, Prospect Avenue, near Fifth Avenue, Brooklyn, which was attended by about 5,000 persons. There was a vaudeville entertainment and between acts the band gave a program which included selections from the "Blue Paradise," "The Finest," a march by Victor Herbert, and the overture from "The Barber of Seville."

Coffee Refinery Increases Wages.

The Board of Directors of the G. Washington Coffee Refining Company decided yesterday to give all employes in the refinery and the sales department, including all the traveling men from coast to coast, a 10 per cent. increase in salary next year.

ROOT AND GIBBONS OPPOSE SUFFRAGE

Paper by Ex-Senator and Message from Cardinal Read at Antis' First Convention.

FEDERAL AMENDMENT HIT

Mrs. Dodge and Other Speakers Join Root in Attack—Plan Campaign Against It Today.

WASHINGTON, Dec. 7.—Delegations of women from all parts of the country were present today at the opening session of the first National Anti-Suffrage Convention ever held. Most of the speakers, including Mrs. Arthur M. Dodge of New York, President of the National Association Opposed to Woman Suffrage, attacked particularly the movement for a Federal suffrage amendment. Elihu Root, in a paper read for him by Miss Alice Hill Chittenden of New York, protested against such an amendment, holding it contrary to the spirit of American institutions.

"It is a destruction of the right of self-government and a subjection of the people of New York to the government of others," he wrote. "Having failed to secure the assent to woman suffrage of such States as South Dakota and West Virginia and Ohio and New York and Pennsylvania, the advocates of woman suffrage now seek to compel such States to accept it against their will and to compel them to carry on their local government and select their representatives in the national Government in conformity to the opinions of the people of other States, who are in favor of woman suffrage. I think such an attempt is contrary to the principles of liberty upon which the American Union was established and without which it cannot endure.

"Without the right of local self-government we should lose the better part of our liberty. To subject any section of the country in its local affairs to the dictation of the vast multitude of voters living in other parts of the country would create a condition of intolerable tyranny, and to use the power of the nation to bring about that condition would be to make the nation an instrument of tyranny. It is needless to argue that this would ultimately destroy the nation.

"The one exercise of national power over suffrage—to prevent discrimination against the black race—was made and justified only upon the same grounds which justified the war and the Emancipation Proclamation, and for the time being destroyed all local government in the seceding States. It established no precedent and justifies no attempt at control upon a less terrible and compelling cause."

Cardinal Gibbons sent a message, in part as follows:

"The insistence on a right of participation in active political life is undoubtedly calculated to rob woman of her grace of character and give her nothing in return but masculine boldness and effrontery. Any occupation, however alluring in its specious pretense, which draws woman's attention from her most exalted duties of motherhood will result in detriment to the nation and the race.

"As far as I have observed, it appears that woman suffrage to the extent that it has been granted in this country has not changed the result of the election. There has been a larger vote, but the results have been the same as they would have been if women had not voted. Thus it seems that our political life has not been benefited or purified by the entrance of woman into the political arena, though the domestic life of those engaged in this political work must have been neglected or at least impaired.

"I regard woman's rights women and the leaders of the new school of female progress as the worst enemies of the female sex. I wish I could impress on American women the dangers that would attach to such innovations.

"The most precious, undeveloped asset of any nation is its children. An all-wise God, through the law of nature, has committed this precious treasure in a special manner to the mother. Women cannot vote intelligently unless they give time to an intelligent study of political questions, and all such time taken from the household will be injurious to the future generation, without giving to the present generation any appreciable benefit in the exercising of the ballot.

"When I advocate female suffrage I am pleading for the dignity of woman. I am contending for her honor. I am striving to perpetuate those peerless prerogatives inherent in her sex, those charms and graces which exalt womankind and make her the ornament and coveted companion of man. Woman is queen, indeed, but her empire is the domestic kingdom. The greatest political triumphs she could achieve in public life fade into insignificance compared with the serene glory which radiates from the domestic shrine and which she illumines and warms by her conjugal and motherly virtues."

Frederick Huidekoper, Vice President of the American Security League, spoke in place of General Leonard Wood, who was unable to attend, and urged the anti-suffragists to work for preparedness. Miss Mabel Boardman of the American Red Cross told of the work of that organization.

The convention will continue through tomorrow. Plans to defeat the proposed Federal amendment will be considered.

DANCE IN NOVEL COSTUMES.

Society Women Appear as Advertisements at the Ritz.

Society enjoyed a novelty in the costume ball given last night at the Ritz-Carlton for the Lenox Hill Settlement. Many of the guests were dressed as popular advertisements.

Many dinners were held in the crystal room before the ball, and prizes were offered in the costuming.

Mrs. Oliver Iselin, Chairman of the committee, received with others, including Mrs. Ernest Iselin, Mrs. Robert Brewster, Mrs. Francis C. Bishop, Mrs. E. Roscoe Mathews, Mrs. Harrison Tweed, Mrs. Gordon Knox Bell, and Miss Carol Harriman.

Mrs. Iselin was a diamond dealer, her frock covered with imitation diamonds, as was her Russian headdress. Mrs. Tweed was a cigar box girl in a colonial white and blue costume; Miss Carol Harriman was Tcla in ropes of pearls and a pearl coronet; Mrs. Gordon Knox Bell was Dutch Cleanser, in blue and yellow; Mrs. Theodore Roosevelt, Jr., was another Dutch Cleanser; Miss Pritcher was the telephone company, with a telephone hanging down her back and on her headdress was printed "Wrong Number." Mrs. George Draper was in red Portia costume as a cigarette advertisement.

Miss Leila B. Larendon Engaged.

Mr. and Mrs. M. Washington Larendon of 311 Riverside Drive have announced the engagement of their daughter, Miss Lelia Barnwell Larendon, to Ezra Hunt Dyer of St. Louis, Mo. Mr. Dyer is a son of Judge David Patterson Dyer of the United States District Court of St. Louis. The wedding is to take place early in January.

ADVERTISEMENT.

CELESTINS VICHY

Owned by and bottled under the direct control of the French Government

Natural Alkaline Water

Your Physician will recommend its use, to relieve

INDIGESTION
RHEUMATISM
URIC ACID
GOUT

Not Genuine without the word CELESTINS

Fill Your Wants at Home

Pathé

THE finest, most complete stock of Pathe machines and records are to be found right in your own neighborhood store, the place where service and friendly suggestions make Pathe purchasing a pleasure.

A small deposit now reserves a phonograph to be delivered Christmas.

WALTER DREY & CO.,
1553 Third Ave., Near 87th St.
1358 St. Nicholas Ave., Near 178th St.

WE ARE OPEN EVENINGS.

We shall be glad to fill any telephone wants on records. Telephone or write us to send around by messenger the newest catalogues.

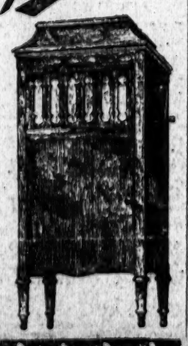

Landay BROS

An initial payment of only $5 will put this $75 Victrola in your home.

VICTROLA X'75

VICTROLAS on easiest terms

There is no shortage of Victrolas at LANDAY'S

You can come to any one of the four Landay stores and be assured of getting just the model, finish and price Victrola you desire delivered the day you want it.

All last Summer and this Fall we have been busy stocking our store and warehouses so that we could supply discriminating music lovers with their particular Victrola this Xmas.

Come in to-day, select your Victrola, and we hold it until the time it is desired, or we deliver it at once.

Victrolas $15 to $400

"New York's Leading Victrola Stores"

Landay BROS. INC.
4 Stores
563 5th Ave COR 46 ST | 427 5th Ave BET 38 & 39 STS | 23 W. 42nd St. BET 5 & 6 AVES | 27 W. 34th St. BET 5 & 6 AVES

The Landay Temple of Victrola Music, at 23 West 42d St., is NOW OPEN.

THEODORE B. STARR, INC.
ESTABLISHED 1862
JEWELERS AND SILVERSMITHS

Pearl Necklaces of the finest quality

FIFTH AVE & 47TH STREET

WINTER GARDEN Broadway & 50th St. MATINEE TO-MORROW 50c-$1.50. Evenings 8.
SHOW OF WONDERS
"A wonder of a show is this 'Show of Wonders.'"—Herald.
Sunday Night Concert
Big Bill of Winter Garden and Other Stars.

ASTOR Theatre, 45th & B'way. Evs. 8:15. Mats. Tom'w & Wed., 2:15.
Home Here
THE HIT OF 5 YEARS!
One of the most enjoyable musical plays in the last five seasons. Mirth and melody. Crawford at his best.—Woollcott, Times.
Funny, melodious, here to stay. Crawford, Rowland, and delightful score win.—Herald.
Combination of wit, beauty, melody and grace.—Reamer, Sun.

Clifton Crawford
IN NEW MILITARY OPERETTA
Her Soldier Boy
John Charles Thomas - Adele Rowland

BETH LYDY
Hits the bull's eye. Best operetta of the season.—Charles Darnton, Eve. World.
Pretty, romantic story. Entitled to long stay.—De Foe, World.
Wins victory. Messrs. Shubert present charming operetta. Clifton Crawford's humor a delight. Rest of company and music good.—Vivian, American.

ELMENDORF
LAST TIMES
CARNEGIE HALL SUN. NIGHT AT 8:30
EGYPT FROM CAIRO TO LUXOR
A BEAUTIFULLY ILLUSTRATED AND INFORMATIVE TRAVEL TALK.
TICKETS 50c to $1.50 NOW SELLING

CORT West 48th St. Evenings 8:20. Mats. Tomorrow & Wed. at 2:20.
Season's ONE Substantial Hit.
Oliver Morosco's Great Laughing Success
Upstairs and Down
CORT THEATRE—Today at 2:30
Mornings at 10:30, Dec. 9, 13 & 16. Afternoons at 2:30, Dec. 11, 12, 14 & 15.
THE YELLOW JACKET

ST. NICHOLAS ICE SKATING
69 West 66th St. Largest and Best of All Rinks
MORN., AFT. AND NIGHT. ADM. 50c. Music. Beginners Taught.

LYRIC B'way & 42d Mat. Today 2:30, 25c to $1
TONIGHT 8:30, 25c to $2.00.
William Fox presents "The Picture Beautiful."
A Daughter of the Gods
WITH ANNETTE Kellermann

B. F. KEITH'S PALACE B'WAY & 47 ST. Daily Mat. 25c.-$1.
MAUD ALLAN & CO., JACK WILSON & CO., PANZILLO SISTERS, MILO, "CREATION," and WM. ROCK & FRANCES WHITE.

IRVING PLACE Irving Place & 16th Street. TONIGHT 8:15.
GUSTAV v. SEYFFERTITZ in "ZWEI WAPPEN" (FARCE.)

NEW YORK'S LEADING THEATRES.

NEW AMSTERDAM W. 42 St. Evs. 8:15. Mats. Tom'w & Wed.
MOST DELIGHTFUL MUSICAL ENTERTAINMENT IN NEW YORK.
Klaw & Erlanger's Supreme Success.
MISS SPRINGTIME
Music by KAUMAN. Book by BOLTON.
After the Play See Also This Theatre
ZIEGFELD MIDNIGHT FROLIC

EMPIRE B'way & 40th St. Evs. 8:15. Mats. Today, Tom'w, Wed. & Thurs. 2:15.
MME. SARAH BERNHARDT
TODAY'S MAT. & EVE., Hecube, Rosalie, Du Theatre au Champ d'Honneur & Camille.

GEO. COHAN'S THEATRE, B'way, 43d St. M. Tel. 382 Bryant. Evs. 8:20.
MATINEES TOMORROW & WED. 2:20.
Ruth Chatterton
and Company, incl. BRUCE McRAE in
COME OUT OF THE KITCHEN
"One of the most delightful evenings of the year."—Sun.

LYCEUM 45th St., W. of B'way. Evs. 8:30. Mats. Tomorrow & Thurs. 2:20.
OLIVER MOROSCO Presents
MILE-A-MINUTE KENDALL.
THE LAUGH-A-MINUTE SUCCESS.

Turn to the Right!
GAIETY THEATRE, B'way & 46 St. Evs. 8:20. Matinees Tomorrow & Wed. 2:20.
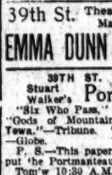
Laurette Taylor
In J. Hartley Manners' play,
The Harp of Life
"Achieved another success as big as 'Peg.'"—Telegram.
Globe B'way, 46th St. Ev. 8:20. Mat. Tom'w & Wed. 2:20

CASINO B'way & 39th St. Evenings 8:15. Matinees Tomorrow & Wed. 2:15.
ANNA HELD "A pacemaker: sparkling with girls."—Herald.
FOLLOW ME

PRINCESS 39th, nr. Broadway. Evs. 8:30. Matinee Tomorrow 2:30.
MARGERY DAW with KATHLENE MacDONELL
Portmanteau, now at 39th, moves Monday to Princess for Mats. and Nights. Seats now, Princess box office. See 39th adv. for bills.

39th St. Thea., near B'way. Evg. 8:23. Mats. Tomorrow & Wed. 2:25.
EMMA DUNN in "OLD LADY 31"

39TH ST. THEATRE SPECIAL.
Stuart Walker's Portmanteau Today
"Six Who Pass," "Nevertheless" and Dunsany's "Gods of Mountain," the "One Great Play in Town."—Tribune. "Play Everybody Should See."—Globe.
P. S.—This paper (The Times) says you should put the Portmanteau on your list.
Tom'w 10:30 A.M., "Trimplet," "Nevertheless," "Six Who Pass."
Moving Princess For Mats. and Monday to Nights begin'g
Night bill: Double Dunsany—"Gods of Mountain," "Golden Doom," "Very Naked Boy," "Nevertheless."
Mon. Mat., Oscar Wilde's "Birthday Infanta," "Trimplet," "Voices," "Gammer Gurton's Needle."
Tues., Wed. & Thurs. Mats., "Birthday Infanta," "Very Naked Boy," "Lady Weeping Willow."
Sat. Mat., "Trimplet," "Nevertheless," "Six Who Pass."
Seats Now at Princess box office, 50c to $2.
Subscribers' tickets honored at Princess.

BOOTH Thea. 45th, W. of B'way. Evs. 8:15. Matinees To-morrow & Wed. 2:15.
WILLIAM FAVERSHAM
Presenting and appearing in SHAW'S
GETTING MARRIED
with HENRIETTA CROSMAN
CHARLES CHERRY and HILDA SPONG.

SHUBERT 44th, W. of B'way. Evs. 8:15. Matinees To-m'w & Wed. 2:15.
BIGGEST HIT IN YEARS
Oliver Morosco's Great Musical Farce.
SO LONG LETTY
With CHARLOTTE GREENWOOD.

LONGACRE West 48th St. TONIGHT 8:30. Matinee To-morrow 2:30.
WILLIAM COLLIER in NOTHING BUT THE TRUTH
GOOD SEATS 50c, 75c AND $1.00.

It's Gripping!
THE MAN WHO CAME BACK
Playhouse Matinee To-morrow

48TH ST. Theatre, East of B'way. Evs. 8:20. Matinees Tomorrow & Thursday 2:20.
The 13th Chair By BAYARD VEILLER
"Twelve and a half times as good as 'Within the Law.'"—Heywood Broun, N. Y. Tribune.

Now AT THE 44th St. THEA., nr. B'way. Feb. 7292 Bryant. Evenings 8:15. Mats. Tom'w & Wed. 2:15. Mat. Wed. $1.50.
LAST 2 WEEKS in the Season's Musical Triumph. JOHN CORT Presents
LINA ABARBANELL and FLORA BELLA
With a Great Cast.

Maxine Elliott's 39th, nr B'way. Evs. 8:30. Mats. Tom'w & Wed. 2:30. LAST 2 WEEKS!
HWM. HODGE FIXING SISTER
"Every Bit as Good as 'The Man from Home.'"—Globe.

TONIGHT AT 8:45. The "Times" says: "See it before all else in the Theatres of New York."
PIERROT THE PRODIGAL
MUSIC THROUGHOUT
Mats. To-m'w & Wed. LITTLE THEATRE W. 44th St.

COMEDY W. 41st St., East of Broadway. Evs. 8:45. Mats. Tom'w & Thurs. 2:30.
WASHINGTON SQ. PLAYERS
BUSHIDO & 3 PLAYS.

STANDARD B'way & 90th St. NIGHTS 8:15
"THE FLAME"
Mat. Tomorrow at 2:15
Next Week—"DADDY LONG-LEGS."

PARK Columbus Circle. Evenings 8. LAST WEEK. Mat. Tomorrow 2.
ABORN GRAND OPERA 25c, 50c, 75c, $1.
IL TROVATORE

Theatre Francais des Etats-Unis
TEL. 6224 GREELEY. New Garrick 65 St. & B'way
BY REQUEST EDGAR BECMAN IN
Arsene Lupin with Mitsie Marsa (Debut)
MATS. THURS. & SAT. at 2:20. EVE. 8:20.
Matinee Today at 3 P. M.
LE GENDRE DE M. POIRIER
NEXT WEEK GILDA DARTHY
Commencing Mon., Dec. 18 LILLIAN GREUZE
SEATS NOW ON SALE.
Punch and Judy Show Sat. at 10:30 A. M.

Punch & Judy Theatre, 40 E. of B'way
TREASURE ISLAND
261st TIME. Evs. 8:30. Matinees Today & Sat. 2:30. Circle 1266.

Loew's New York Thea. & ROOF Cont. 11 A. M. to 11 P. M. Roof to 1 A. M.
CLAYTON & BLACKWELL in "Broken Chains."
Loew's American Roof 42d St., W. of B'way. Every Eve. at 8:15
WALTER PERCIVAL & CO., KLEIN BROS. GREEK FAMILY, SHEPPEL & VIDOCQ, others. ALL SEATS RESERVED 25c, 35c, 50c

ELMAN
Carnegie Hall, Tues. Aft., Dec. 12, at 3
American Debut SYKORA
'Cello Virtuoso—STEINWAY PIANO.
Carnegie Hall, Wed. Aft., Dec. 13, at 3
SONG RECITAL—ELENA GERHARDT
AEOLIAN HALL, Tomorrow Night 8:15
SONG RECITAL ARTHUR ALEXANDER
Aeolian Hall, Mon. Aft., Dec. 11, at 3
Song Recital Reinald WERRENRATH
Tickets at Box Office or WOLFSOHN BUREAU, 1 W. 34th St. Steinway Piano.

AEOLIAN HALL, This Afternoon, at 3.
John Powell
THIRD OF PIANO RECITAL SERIES
Chopin-Liszt Program.
John W. Frothingham, Inc. Steinway Piano.

BUILDERS TO BANK ON!

You can hand your building operation to the Thompson-Starrett organization with the same feeling of security and confidence with which you hand moneys to your bank, and you will get from the Thompson-Starrett organization just as high a standard of integrity as a good banking connection affords.

THOMPSON-STARRETT COMPANY
Building Construction

THIS IS THE BIG DAY at the
RUSSIAN BAZAAR
71st Regt. Armory, 34th St. & Park Ave.
YOU CAN SEE
The Best Show in Town and Do Your Christmas Shopping for 25 cents.
PAVLOVA and her company; Marie Dressler and her amusing moving picture theatre; M. and Mme. de Kurylo and their pupils; Chalif's junior pupils in dancing divertisements; Walewitch in Russian folk songs; Russian Balalaika Orchestra; 71st Regiment Band. General dancing afternoon and evening, 25 cents.
You can see Real Russia, Russian architecture, beautiful Russian embroideries and art objects, unique and useful examples of Russian peasant handicraft.
FROM 2 P. M. UNTIL MIDNIGHT.

METROPOLITAN OPERA HOUSE
Telephone Bryant 10081, 10082.
Tonight, at 8. Aida. Rappold, Homer; Martinelli, Amato, Didur, Rossi. Cond., Polacco.
Sat., at 2. Medea. Kurt, Maconi; Sembach, Braun, Buysdael, Weil, Reiss. Cond., Bodanzky.
Sat., at 8:15. Spl. Perfor. Manon Lescaut. Music, Perini; Caruso, De Luca, Segurola, Bada. Cond., Papi.
This Sun., Eve., Richard Wagner Concert at 8:30, 50c to $1.50. Maria Rappold; Jacques Urlus Entire Orchestra. Conductor, Hageman.
Next Mon., at 8:15. Iphigenia. Kurt, Sundelius; Sembach, Weil, Braun, Cond., Bodanzky.
Wed., at 8:15. Pearl Fishers. Hempel; Caruso, De Luca, Rothier. Cond., Polacco.
Thurs. at 7:45. Lohengrin. Rappold, Ober; Urlus, Braun, Goritz, Leonhardt. Cond., Bodanzky.
Fri., at 8. Double Bill. Cavalleria Rust'a. Kurt, Perini; Botta, De Luca; foll'd by Pagliacci. Muzio; Caruso, Amato. Cond., Papi.
HARDMAN PIANO USED.

TAGORE
SIR RABINDRANATH TAGORE
Last New York Appearance
NEW AMSTERDAM THEA.
Tues. Aft., Dec. 12, at 3:30
READINGS FROM HIS WORKS
TICKETS $2.50 to 50c.

FAREWELL
Maxine Elliott Theatre, 39th St., nr. B'way.
YVETTE GUILBERT
LAST SIX RECITALS.
To-Day at 3.
The Art of Interpreting Songs
("How to Sing a Song")
Dir. Cath. A. Bamman. Tickets at Box Office.

CARNEGIE HALL, Sun. Aft., Dec. 10, at 3
Assisted by the distinguished pianist
Kreisler Carl Friedberg
CARL LAMSON, Accompanist.
Seats 75c to $2. Boxes $15 and $18. Now at Box Office. Direction C. A. Ellis, Steinway Piano used.

CORT THEA., W. 48 St., Sun., Dec. 10, at 3
ORCHESTRAL SOCIETY OF N. Y.
MAX JACOBS, Conductor.
Soloist, MARIAN VERYL, Soprano.
Tickets, 25 cents to $1.50, at Box Office.

Aeolian Hall, Tues. Aft., Dec. 12, at 3.
Godowsky
Tickets 50c to $2, on sale at Box Office.
M'g'ment M. H. Johnston, Steinway Piano.

RUSSIAN CATHEDRAL CHOIR
concert, under the direction of Ivan T. Gorokhoff TONIGHT, Aeolian Hall, at 8:15.

Carnegie Hall, This Afternoon, at 2:30
VIOLIN RECITAL—KREISLER

Aeolian Hall, This Afternoon, at 3.
John Powell
THIRD OF PIANO RECITAL SERIES
Chopin-Liszt Program.
John W. Frothingham, Inc. Steinway Piano.

BROOKLYN ACADEMY of MUSIC
Next Sunday Afternoon at 3:15.
EFREM ZIMBALIST

Comedy Theatre, Wed. Aft., Dec. 13, at 2.
ONLY N. Y. RECITAL—PAUL REIMERS Tenor
Tickets now on sale at Box Office.

Aeolian Hall, Monday Eve., Dec. 11, at 8:15
SANDBY
'Cello Recital. M'g'ment Annie Friedberg (Steinway)

Aeolian Hall, To-morrow Afternoon, at 3.
CAROLINE HUDSON-ALEXANDER
Mgt. Loudon Charlton. Steinway Piano.

Aeolian Hall, Sunday Aft., Dec. 10, at 3.
Song Recital GEORGE HAMLIN
HUGO WOLF PROGRAM
Seats 50c. to $2. Mason & Hamlin Piano.

Opera Tickets Phone 7878 Bryant
Choice seats all Operas; Caruso in Manon, Dec. 9. Special Ben. Italian Hospital, & Pearl Fishers. Subscriptions bought, sold & exchanged. Consult 123 W. 49th, one door E. of B'way.

Comedy Theatre, Tues. Aft., Dec. 12, at 3
SONG RECITAL ROSALIE MILLER
Tickets now on sale at Box Office.

OPERA TICKETS Phone 4182 Greeley
SEATS FOR CARUSO in "MANON LESCAUT," & Theatres; subs. bought and sold. JACOBS' THEA. TICKET OFFICE, Normandie Hotel, B'way, cor. 55 St.

Theatre Tickets Box Office Prices, except Sat. A. T. & T. Ass'n, Room 343, 120 B'way. Tel. Rector 6872-7269. Open to 7 P.M.

HOTEL WALLICK
BROADWAY AND FORTY-THIRD STREET
Positively the Best Location and Values in New York
Rooms, with Bath, $1.50, $2.00, $2.50, $3.00
Refined Entertainment in the Broadway Dining Room—After Theatre
SUNDAY EVENINGS 5 TO 9:30.

Jansaan wants to see you—DANCE

HOFBRAU HAUS
30TH STREET & BROADWAY 30TH
Quaintest Place in America
FINEST TABLE D'HOTE IN TOWN
FAMOUS FOR ITS LUNCHEONS AND DINNERS
Telephone Madison Square 3207-8

"NEW 1916 REVUE"
A Gorgeously Costumed Entertainment with a Beauty Chorus, FEATURING RAYMOND WYLIE AND AN ELABORATE CAST.
TWICE NIGHTLY, AT 7:30 AND MIDNIGHT.
Genuine Old-Fashioned Beefsteak Dinner $1.25
MENU: Steamed Lynnhaven Bay Oysters; Harvey; Virginia Pepper Hash; Dixie Biscuits; Beefsteak; Baked Potato; Lamb Chop; Neasselrode Pudding; Coffee.
SERVED SUNDAYS NOON TO 9 P. M.
Special Sunday Dinner, $1.25
A LA CARTE MODERATE PRICES.
Banquet Halls Beefsteak Garret
REISENWEBER'S ON-THE-CIRCLE
Phone 8640 Columbus.

Prince George Hotel
Fifth Ave. and 28th Street
One of the most beautifully appointed hotels in New York.
800 Rooms with Bath. Rates $3 and up.

CAFE BOULEVARD 41ST STREET East of Broadway
A la Carte Specialties. DINNER $1.25. Luncheon 60 Cents. Sunday Mid-Day Dinner $1.25
DANCING AND ENTERTAINMENT, Continuously From Dinner Hour to Closing Time
MUSIC AT LUNCHEON. Rooms for Private and Club Dinners. Tel. 4220 Bryant

Luchow's
14th Street, near Fourth Ave.
Hotel Bretton Hall
Broadway, 85th to 86th St.
Largest & Most Attractive Uptown Hotel
Offers all the Comforts and Advantages of the Best New York City Hotels at Reasonable Rates.

Y. W. C. A. CAFETERIA
Afternoon Tea 2 to 5.
Hot Waffles, Cinnamon Rolls and Special Dishes.
W. 56th St. Bet. 5th & 6th Aves.

24 Years at this Address Means Something
MODERN DANCES
TAUGHT IN 9 LESSONS $3
4 CLASS LESSONS $1
All quickly learned by the REMEY METHOD. (PRIVATE LESSONS $1.) All other Ball Room Dances guaranteed $5.00.
REMEY SCHOOL FOR DANCING,
917-921 Eighth Av. (at 54th St.)
Phone 4357-4684 Columbus.
Open 10 to 10 Daily.
Send for large, FREE booklet.

MANSFIELD STUDIOS, 33 W. 44th St. Vanderbilt 4674. Est. 1884.
All dances taught. We specialize in Private Instruction; each pupil has private room. Classes Mon. and Thurs. Eves., 8-12. Terms reasonable; circular.

DON LENO, master of 20th Century Ballet, personally instructs in Interpretative, Classic, Stage and Modern Dances. 140 W. 49th. Tel. Bryant 1565.

The New York Times

"All the News That's Fit to Print."

PUBLISHED EVERY DAY IN THE YEAR BY THE NEW YORK TIMES COMPANY.

ADOLPH S. OCHS, Publisher and President.
B. C. Franck, Secretary.

Publication Office.....Times Square
Times Annex...43d St., west of Broadway
Downtown.....7 Beekman Street
Wall Street.....2 Rector Street
Harlem.....262 West 125th Street
Bronx.....2,960 Third Avenue
Brooklyn.....Room 605, 367 Fulton Street
Staten Island..98 Stuyv. Pl., N. Brighton
Queens..317 Fulton Street, Jamaica, L. I.
Hoboken.....61 Second Street
Jersey City.....90 Montgomery Street
Paterson.....13 Park Avenue
Elizabeth.....80 West Grand Street
Washington.....Riggs Building
Chicago.....1,202 Tribune Building
St. Louis.....409 Globe-Democrat Building
Detroit.....221 Ford Building
San Francisco.....742 Market Street
London.....Marconi House, Strand, W. C.
Paris.....32 Rue Louis le Grand

ONE CENT New York, Jersey City, Newark. Elsewhere Two Cents. Five Cents Sunday. Postage free, exceptions noted. 1 Yr. 1 Mo.
DAILY AND SUNDAY.....$8.50 $0.75
DAILY, without Sunday.....6.00 .50
SUNDAY, with Picture, Magazine, and Book Sections.....2.50 .25
Binder for Picture Section, $1.75
Binder for Magazine Section, $1.25
Canada, Sunday only.....2.50 .45
Other countries, postpaid:
Daily and Sunday.....24.50 2.05
Daily, without Sunday.....15.60 1.30
Sunday only.....6.90 .75
THE ANNALIST, (Mondays,) per year, $4; Canada, $4.50; other countries, $5.
Binder for 26 issues, (one vol.) $1.25.
TIMES BOOK REVIEW, (Weekly,) per year, $1; Canada, $1.50; other countries, $2.
THE NEW YORK TIMES MID-WEEK PICTORIAL, (Thursdays,) 1 yr., $3; Canada, $3; other countries, $3.50. Binder for 52 issues, $1.25. Cloth volume, ten numbers, $1.
THE NEW YORK TIMES CURRENT HISTORY, Illustrated Monthly Magazine, one year, $3, (foreign, $4.) Per copy, 25c. Bound volumes, six issues, Cloth, $2.25.
THE NEW YORK TIMES INDEX, Quarterly—Full Cloth, per copy, $2; per year, $8.

Entered as second-class mail matter.

NEW YORK, FRIDAY, DEC. 8, 1916.

THE ARMY.

The report of Major Gen. SCOTT, Chief of Staff, comments on military conditions which are entirely ignored in the report of the Secretary of War. Mr. BAKER'S report, in fact, compares unfavorably with those of his immediate predecessors in the War Department. But the accurate information and wise suggestions which both Mr. STIMSON and Mr. GARRISON laid before Congress were disregarded, and perhaps Mr. BAKER felt, in the circumstances, that a bare narrative of superficial facts would suffice. He did not take office until March 9 of the present year, and he has scarcely had time to master all the details of the business of the department, especially as the duties of his office in the interval have been unusually trying. His account of the Mexican troubles and the dispatch of General PERSHING'S force across the border adds nothing to the public knowledge. Of the militia situation he writes as if no controversy on the Hay federalization plan had been precipitated.

But here the Chief of Staff does not mince words. He holds that the volunteer system has again failed, that recruiting for both the regular army and the National Guard has produced negligible results, that universal training is essential to the defense of the nation. The provision in the National Defense act for a training period of seventy-five days in three years he calls wholly inadequate. General SCOTT views a perilous situation with the eye of an experienced soldier, and it is worth while to remember that his opinion of the failure of the militia experiment is shared by many of the militiamen who have done their duty manfully on the border.

Secretary BAKER, on the other hand, is inclined to take an amiable and rather noncommittal view of the operation of the Hay act, while the failure of the recruiting methods adopted by the department suggests nothing more to him than the great demand for labor at high prices in the manufacturing and agricultural centres. The idea that the army should be recruited to its authorized strength, in spite of all such obstacles, does not seem to have occurred to him. Similarly, he dismisses the recent machine-gun controversy without a word about the Lewis gun and with no intimation that the charges that have been made touching its rejection by the United States Government are considered of the slightest importance by the War Department. He has not a word to say about the conduct of the various army bureaus. A stranger from another land, glancing through this document, would be led to infer that the United States Army, in all its branches, is a perfectly managed institution in which no defect has ever been discovered.

Mr. BAKER becomes mildly "constructive," however, when he speaks of the futility of the present method of selecting candidates for admission to the Military Academy at West Point, but his suggestion as to a way to correct the evil requires very serious consideration. Instead of appointments by the President and Congressmen, he favors the admission only of graduates of certain preparatory schools, to be established by the Government all over the country. In these new schools he would have the pupils taught "the elements of mechanical skill," the principles of business co-ordination, and the beginnings of military science. Undoubtedly the prospect of many new public buildings all over the United States and appropriations to that end will seem very attractive to some of the politicians. But we have the military courses at the many land grant colleges, which, we have been told lately, have been standardized and improved, and there is no reason why there should not be in time a material enlargement of the accommodations at West Point. There are, in fact, many other details of army reform to be attended to before the Government should go extensively into the school building business. First of all is the needed repeal of that part of the Hay law relating to the impossible federalization of State troops and the institution of a plan to form an effective citizen reserve under Federal control, and to that end General SCOTT'S suggestions are of great value.

PEACE OR WAR BY REFERENDUM.

In 1916 the Hon. ROBERT MARION LA FOLLETTE submitted to the Republican National Convention a platform, the "LA Follette platform," mostly left over from 1908 and 1912. It contained among other originalities this:

> We favor a law providing for a popular expression of opinion by the voters for or against war with any foreign Government with which the President shall have severed diplomatic relations.

Apparently the ingenious Senator from Wisconsin held that Congress could suspend by a statute the operation of the clause of the Constitution granting to Congress the power "to declare war." Why did he limit his use of the war or peace referendum?

Mr. BRYAN has enlarged Mr. LA FOLLETTE'S idea, if his it be. "The experience through which Europe is "now passing" suggests to Mr. BRYAN "the adoption of a constitutional "amendment providing for a referendum on any declaration of war "except when the country is actually "invaded." Actual physical invasion, mind you. A foreign nation might have declared war on us. The transport ships might be on the way. Foreign warships might attack ours, which couldn't resist until the result of the referendum was officially ascertained. "This will not only be a safeguard to us," says Mr. BRYAN with a delightful simplicity, "but it will be an example to the nations of Europe." Not merely an example. It would be an incitation to make war with a people so receptive. Mr. BRYAN intends the good example for "the nations of Europe," in all of which he seems to imagine that the representatives of the people have nothing to say about making war.

Peace or war by referendum of one side to an international dispute is a notion worthy of Mr. BRYAN'S inveterate optimism. He is not kind enough to the future of this constitutional amendment, however, when he proposes to make Constitution-tinkering easier by a constitutional amendment providing that an amendment passed by a majority of both houses of two successive sessions and ratified by a majority of States shall be adopted if it "receives a majority of "all the votes cast on that proposition in all the States." To facilitate the insertion in the Constitution of such counsels of wisdom as the peace-war referendum, only the vote of any one State should be required.

The student of human perfection will not cease to wonder if Mr. LA FOLLETTE or Mr. BRYAN saw the war or peace referendum first.

SLAVERY AGAIN.

The enslavement of men was once one of the customary results of war. Indeed, wars were often undertaken for the purpose of recruiting the labor market, and this was by no means confined to barbarous peoples. Rome herself engaged in such wars, and populated Italy with slaves. In modern times the enslaving of populations has been abandoned, it was thought permanently. "Every increase in the demand for labor in Italy," as Mr. FERRERO puts it in his interesting history of Rome, "spurred the ambition "and the audacity of the Roman Generals; and the glamour of the feats "of a Lucullus or a Pompey was enhanced by the workers they carried "back to the West." "Of a Bissing," some future historian may add in telling the story of the one modern nation which has revived the practice.

The revelations made in the Reichstag by the Polish Deputy TRONOCZYNSKI show that no special spite against Belgium prompted the slave raids there. Belgium has been treated impartially. The same measure meted out to her was meted out, we already knew, to Northern France, and now we learn that it was applied first to Poland. Belgium is only the latest of the sufferers. Germany has simply adopted, through all the conquered territory in the east and west, the policy of carrying off the people into servitude on a foreign soil, of recruiting her own labor market from enemy lands.

As usual whenever our utmost sympathies have been excited on behalf of Belgium, it comes to light that Poland has been worse treated than she. Poland lies in darkness behind a barred door, and news of her comes out feebly and slowly. It is significant that this member of the Reichstag, talking for his own people, tells of the difficulty of getting any information about their fate. If Germany is kept in the dark, it is no wonder we learn so tardily and so little. But he has "material proof" at last, the Deputy declares, that "suspension of work is being artificially forced on the country so as "to export the men to Germany." He tells of workmen who, being unable to leave the places to which they have been taken, are forced to accept whatever an employer may give; of the use of the whip on refractory slaves; of numerous slaves shot while attempting to escape; of congregations coming out of church raided by the slavers. The number of Poles involved in the system of human slavery established by Germany, he says, is 300,000.

This has been going on "for the last year," he says, so it is evident that the restoration of slavery to the world began in Poland. It soon followed in Northern France, but that country is more articulate, and the world heard of the "deportations of Lille," as they were called, though Lille was only one of the places where the twentieth century slavers did their work. Belgium followed, and since the world is sensitive to any cry from Belgium, the thing came into the light of day. But it is not, as it has been called, only a crime against Belgium; it is a crime against every unhappy land on which the German has set his foot. If Rumania falls, we shall doubtless hear of the new slavery extended to her soil, too. There have been, it is only fair to admit, no reports of this unspeakable thing in any land conquered by Austria; only in the lands taken over by her senior partner.

It has always been fashionable to shudder over the raiders of the Gold Coast, but to extenuate their barbarity by saying that it was the product of a ruder age. It may also be said of them hereafter, what no one ever thought of saying before, that their crimes were those of unscrupulous and hard-hearted individuals, that they were not ordered by a great Government and carried out by "officers and gentlemen." Even the rough and callous time in which they lived was civilized enough to have abolished slavery as a feature of war. It was reserved for the twentieth century and Germany to bring it back.

RUMANIA'S ARMY.

Though the Kaiser tells the Kaiserin that the capture of Bucharest is "a "magnificent success on the road to "complete victory," it is a victory of no lasting significance, either political or military. If Rumania were a single man, and the Kaiser were chasing him, and he should get near enough to grab Rumania's hat, and then should call it "a magnificent success on the road to getting his man," it would be a disproportionate analysis of the situation. It would be the man and not the hat he would be after, and the hat would be an important capture only if the man were still under it.

It is the Rumanian Army that the Kaiser's Generals are trying to corner, not the Rumanian capital, and the Rumanian Army is still intact. The Berliner Lokal-Anzeiger says that 100,000 Rumanians have been brought into the prison camps since the campaign began, but if this means actual prisoners of war, soldiers captured with arms in their hands, it is at variance with all the other reports that have been made. The latter have all described the number of prisoners taken in each action as inconsiderable. Whether the number is as small as the other reports make it, or as large as the Lokal-Anzeiger now declares, the Rumanian Army is still, though defeated, in fighting condition.

Indeed, it is hard to understand the dispatches referring to that army as "demoralized." A demoralized army cannot retreat so skillfully and with so little loss, cannot extricate itself so continually from every trap, cannot fight even a delaying action such as that at Bucharest, cannot avoid a pursuer traveling at such an unprecedented rate of speed as the armies of FALKENHAYN and MACKENSEN. The Rumanians were defeated partly because of their own reckless strategy at the beginning of the campaign, partly because of the superior strategy of the Germans, but they have given a good account of themselves as fighting men. They are now making for the point where they can stop, and, with Russian aid, give battle to their pursuers on more even terms. If the Germans can stop them or head them off before they get there, that will indeed be "a "magnificent success on the road to "complete victory" so far as the Rumanian campaign is concerned. So far, with all the desperate efforts they have been making, the brilliant German Generals have been no more successful in that than the dull General HOWE was in stopping or heading off WASHINGTON'S retreat through New Jersey. They can take cities, Bucharest included, but there is nothing to do with them when they have got them.

MR. DANIELS ON THE NAVY.

The report of Secretary DANIELS is marked by a breadth of vision and a comprehension of the actual needs of a modern naval establishment which were lacking in his former reports. The pressure of the times and the sharp criticism to which all his official actions have been subjected have undoubtedly served to awaken Mr. DANIELS to the importance of his post. He no longer regards the navy chiefly as a school in which American young men can receive good moral training. He has ceased to indulge in purely fanciful theories about the efficiency of the fleet. Having induced Congress to agree to the greatest construction plan ever adopted for the United States Navy, he does not fill his report with felicitations. The end has not been accomplished. We must continue to increase our naval power until all nations agree to reduce their armaments. That is the only sound idea.

Mr. DANIELS warns the people of the United States that, in spite of all that has thus far been accomplished, our navy has not yet been placed where it belongs among the great navies of the world. He looks forward to 1921, when the navy would have, "completed and in commission," 27 dreadnoughts, 6 battle cruisers of the best type, 25 battleships of the second line, 12 scout cruisers, 108 destroyers, 12 submarines, and 130 coast defense submersibles. The country approves this building program, it is willing to foot the bills, and all those ships will be ready for service in 1921, if they can be built in time. But it from four to five years are required to build a battle cruiser, Secretary DANIELS'S outlook is too optimistic.

He is giving attention now, however, to the problems of construction. Congress has not given the department any extraordinary powers in connection with placing contracts and obtaining materials. It may be necessary to ask for such powers. Besides the ships to be built under the contracts just awarded, or soon to be awarded, we are to have in the 1918 program three more superdreadnoughts and one battle cruiser. The private and public shipbuilding facilities of the country could not carry out a larger program. But the Secretary is alive to the possibility that increased facilities may be required. The aeroplane service of the navy both Admiral BENSON and the General Board frankly call unsatisfactory. There are seventeen naval aeroplanes in service and sixty are building, but "the application of this "very important branch to the practical uses of the fleet has not yet "been fully developed." This is a sensible and reassuring view. A fault recognized is well in the way of correction. The United States Navy needs many more men, naval strategy should be studied and developed, and all the serviceable ships should be equipped and kept in commission. But the outlook has been greatly improved so far as the navy is concerned.

UNCLE SAM'S FARM.

If Uncle Sam is no longer "rich enough to give us all a farm," as the song, familiar in the sixties, and born probably of the homestead law of 1862, hath it, he is not yet landless. Secretary LANE counts somewhat more than 250,000,000 acres of public land, and that mostly in "the arid region," waiting for irrigation. A sizable tract, but what a mere patch compared, say, with a million-odd square miles of the Louisiana Purchase, reckoning Oregon in it, as the Land Office always has reckoned. "Doing a Land Office business" will soon be an unrecognized fossil of speech. In a few years the Land Office will have no or small business to do. In less than ten years, probably, no public land of consequence will be available for the homesteader. There will still be plenty of Western "desert," that mysterious region, since so shrunken, that used to sprawl vaguely over the old American atlases, and Mr. LANE is sure that this can be tapped for water.

In the last fiscal year more than 19,000,000 acres of public land was taken up. So the homesteaders are still active. It will be a good thing for American farming when there is no more public land. Scientific, intensive cultivation is what is most needed. The Department of Agriculture is doing mighty good work in teaching the farmers that.

TOPICS OF THE TIMES.

Their Plea Ought to be Heeded.

In a tone made somewhat pathetic by lack of expectation that their plea will be heeded, the Public Service Commission begs the New York public to divide its patronage more wisely and equably among the three kinds of transportation—subway, surface, and elevated—now at its disposal. By so doing, the Commissioners urge, much of the rather terrible crowding in the underground trains, night and morning, could be prevented, and they try to affect relief of the subway congestion by alluring descriptions of comfortable standing room, and even of empty seats, on the other lines.

The descriptions are presumably true, but New Yorkers have so nearly given up the hope of traveling otherwise than in a state of vigorous compression, when on their way to business and from it, that they have come to seek only the conveyance that gives most speed and least walking. The subway provides both for the great majority of us, and therefore the chances are that we shall continue to use the subway in spite of its crowds. It may be stupid, but it is natural, and the only thing to do, apparently, is to hurry the new subways toward completion and operation. They will help for a while to diminish the pains of urban travel, one can hope, though those of us whose memories run back to the days when horse cars provided the city with its most rapid form of transit cannot recall that with the steady arrival of better and better facilities for moving passengers there has ever been a time when the demand for seats did not far exceed the supply.

There is, however, one remedial measure that could be applied while still letting everybody use the subway who for good reason or bad wants to do so. If only the people who can just as well as not—and this means especially the dear ladies—would do their shopping at hours when they would not have to add the estimable but then inconvenient selves to the multitudes returning home from work, they would show more of that commendable quality, considerateness, than they do now, and metropolitan life would be appreciably less of a strain on the nerves than it is now. They, too, would profit by the change as much as anybody, and that ought to count for something.

A Proposal That Is a Puzzle.

Of the many "planks" for the next Democratic platform obligingly suggested by Mr. BRYAN at the $3-a-plate dinner in Washington, this week, one of the most interesting, if not the most important, had to do with newspapers. Journalism having been, and being still, one of Mr. BRYAN'S several professions, trades, and arts, he speaks from something of experience when he discusses that subject, and it must be with caution, therefore, that one approaches the task of commenting on his proposal that the country should have what he calls a "national bulletin"—something prepared in Washington and issued for the purpose of "acquainting the voters with public questions."

Mr. BRYAN does not seem to have been very definite in explaining by whom the bulletin is to be written, but one can hardly avoid the assumption that it will resemble what in lands with a different form of government is called a court gazette, diffusing knowledge as to the movements and opinions of High Personages. As it is, the newspapers do that work with some assiduity, but they have, it must be confessed, the habit of doing it according to their own discretion, and the results are not always of the sort most pleasurable to the Eminences under consideration. Kindliness abounds, but so does criticism, and reverence is often sadly missing.

By Mr. BRYAN'S plan the papers will still print what they please, apparently, but they will also print the "national bulletin," whether they please or not, and they will print it "in a space reserved by the Government," which reservation will be "in return for mail privileges." The reports of the speech now at hand do not state what the "mail privileges" are to which Mr. BRYAN referred. Perhaps he had in mind the postal rates paid by newspapers, but in circles more exclusively journalistic than his the impression has prevailed that this rate is lower than some other postal rates because the wide and cheap diffusion of information is advantageous to the public at large. That it is also advantageous to the papers is purely incidental, in accepted theory at least, and, therefore, it was not quite pretty for Mr. BRYAN to demand the free publication of his "national bulletin" in payment for a nonexistent "privilege."

But What Became of the Captain?

An entirely new development of submarine warfare as conducted by the Germans is reported by the Captain of the Norwegian steamer Solvang, just arrived safely at an English port. The Solvang, it seems, was halted by a submarine off the coast of Spain, but she was not shelled and sunk, as would have been her usual fate in such circumstances. Instead, she was ordered to take her captor in tow and proceed in the direction of Madeira, the submarine's commander desiring thus to save his own fuel till he arrived on his selected hunting ground.

As the arguments used by submarine commanders are not to be refuted or resisted by merchant Captains, the novel towing job was undertaken, and the strangely assorted twain started off toward the southeast. Meanwhile the Solvang's commander was taken aboard the submarine, to serve, presumably, as a sort of hostage, but, one dark and stormy night, the towline having parted, the Solvang's first mate saw his opportunity, took chances, and ran away from his dangerous charge.

No doubt the owners of the vessel will be grateful to the mate for having saved their ship, but what has become of the helpless prisoner on the submarine? He must have been the object of more than criticism there, and the form of the punishment likely to be inflicted on him for the act of his subordinate is not pleasant to imagine—not pleasant, that is, for anybody to whom German interests are not paramount to all other considerations, including those of common humanity.

Liberty and Peace.

To the Editor of The New York Times:

"And President Wilson, on board the Mayflower, gave a wireless signal that bathed Bedlow's Island and the statue in a soft glow of white light." This sentence from your report reminded me of the Biblical words: "And God said, 'Let there be light'; and there was light. And God saw the light, that it was good; and God divided the light from the darkness." But why did the President wait until yesterday with his identification of the Goddess of Liberty and Peace? Had he, in the early August days of 1914, when the German hordes stood before Brussels, gathered around him the Ambassadors of the twenty American sister republics and of all European powers, Germany and Austria excepted, and in this company, in solemn joint meeting of both houses of Congress, sent his challenge to Berlin and Vienna: "Let there be peace!" I am sure "there would have been peace." Well, better late than never.

May I, an Austrian, be permitted to propose to THE NEW YORK TIMES to start immediately a movement among its readers to the purpose of establishing a fund wherewith to intrust the greatest sculptor of America with the creation of a sister statue to that of Bartholdi, representing the Goddess of Peace, the monument to be erected either at Calais, Boulogne, or Havre, President Wilson to deliver the oration?

And I would not send President Wilson alone on his Messianic errand: A delegation of the Senate and House of Representatives, of Governors and Mayors, University Presidents and Church dignitaries ought to accompany him. This delegation would, in three days, accomplish, in reciprocate service, a thousand times more than all the German exchange professors taken together whom William II. was sending over to us for the last ten years or so to spread on our shores the Gospel of German Kultur.

AUSTRIAN.

New York, Dec. 3, 1916.

Unsightly Roof Tanks.

To the Editor of The New York Times:

Why do architects build palatial apartment houses with gilded lobbies and swell fronts, often richly covered with stone carvings, and then perch unincloised and stilted high on the roofs, water tanks, generally painted red or black, that can be seen from almost every direction? Because they lack the courage and the initiative to do differently from what all the rest have done. Old ideas are accepted as a matter of course because things have always been done that way.

While the building laws and fire laws require an elevation of so many feet above the roofs, why couldn't these unsightly roof tanks be put into domes, towers, turrets, effects of Grecian pillared temples, cupolas covered with red tiled roofs, or lattice work or some treatment that would grow naturally from the plan of the building into the design?

After this became customary we would have a city with a skyline of beautiful domes and towers, instead of factory-like tanks that smite every eye for beauty a deadly blow.

Will some architect please start the suggestion? Other cities might follow after a while.

C. WARDE TRAVER.

New York, Nov. 25, 1916.

MY ALARM CLOCK.

I doze. . . . I drowse. . . . It sings to me:
"The dawn has flushed in the eastern sky!"
I toss. . . . I blink. . . . It murmurs:
"See!
There is much to be done ere the sun rides high.
There is much to be done! My knight, arise!
Adventure beckons for bold emprise;
And Love lures on with dream-lit eyes.
Brrr . . . ing! Ting-a-ling-ling!
Arms and the man I sing!"

It whispers low, "A maid, perchance,
May need a valorous knight. Advance!
Charge the dragon! Shiver the lance!
Draw your sword! The beast may hold
Besides the maid a store of gold.
The world is full of gems and of hearts
And he who first on the quest departs
May have them all.
Ting-a-ling-ling!
Arms and the man I sing!"

Thus might it speak! What it really does
With spiteful rattle and maddening buzz
Is this: "Again asleep, you shirk!
Get up, get up, and go to work!"

ELIAS LIEBERMAN.

EXHORTS THE NATION TO ADD TO NAVY

Daniels Wants Funds for 42 Ships and Warns Against Complacency.

ONLY A BEGINNING MADE

Declares Safe Course Under Present Conditions Is a Steady Increase of Naval Strength.

WASHINGTON, Dec. 7.—Secretary Daniels, in his annual report, made public tonight, urges that funds be appropriated at once to begin building forty-two additional ships.

"I feel it my duty to warn as solemnly as I may," the Secretary says, after reciting the high expenditures for the navy authorized at the last session of Congress, "against the danger that lies in a possible feeling on the part of our people that the navy has now been attended to, has been placed where it belongs, among the great navies of the world, and there is nothing further to be done. Complacent retrospection is the father of dry rot. We have made a magnificent beginning, but it must not be forgotten by the public that the same intelligent appreciation of our needs, the same willingness to provide for these needs must be shown this year and every succeeding year if we are to finish what we have commenced."

Secretary Daniels recalls that the 1917 appropriation bill carries provision for a possible limitation of armament agreement.

"I earnestly hope the time is not far distant when this act of Congress will result in such an agreement," he continues, "and that the nations of the earth will have the statesmanship to devise effective means of preserving the world's peace without constantly building ever-increasing dreadnoughts at ever-increasing cost. Until that hour arrives the United States cannot safely adopt any policy other than that of continuing the policy of steadily increasing its naval strength."

Picturing the result of construction now contemplated, Secretary Daniels says the main fighting elements of the fleet completed and in commission in 1921 will be 27 dreadnoughts of the first line, supported by 6 battle cruisers, 25 second-line battleships, 13 scout cruisers, 108 destroyers, 12 fleet submarines, and 130 coast defense submersibles. While there is no possibility of predicting what rank among the naval powers the country will then take, he adds, the authorization of such a program has been accepted as an assurance that the United States has definitely embarked on the policy of building an adequate navy.

The Secretary discusses the problems encountered by the department in getting the new ships laid down. Building facilities and skilled labor are lacking, he says, and the program he has recommended for 1918, including three battleships and one battle cruiser, will tax private and public plants to their utmost, even with the increased building equipment authorized for navy yards. It was for that reason, the Secretary adds, that he did not follow the General Board's recommendation and urge the four of the six remaining battleships of the three-year program and both of the battle cruisers be laid down at once.

The Secretary's report commends the new organization and co-ordination that is being effected by Admiral Benson, Chief of Operations. A statement by Admiral Benson is appended. The most disappointing feature of the year, according to the General Board and Admiral Benson, has been the slow progress in development of naval aircraft.

The General Board recommends a new organization of the flying service under a directing officer in the office of the chief of operations. While admitting the slowness of aeronautical development, Admiral Benson expresses the hope that a big machine designed and built by the navy and now under test may solve the problems encountered.

Discussing enlistments in the navy, Secretary Daniels shows that Congress has authorised an immediate increase of 25,000 men, only 2,524 of whom have been obtained.

GROWTH OF LABOR BUREAU.

Secretary Wilson Reports Vast Gain In Employment Service.

WASHINGTON, Dec. 7.—Expansion of the Government's public employment service by creation of a separate bureau of employment within the Department of Labor is the chief recommendation of Secretary Wilson's annual report, made public today. The work, it is declared, has outgrown the facilities of the Bureau of Immigration, from whence it has been directed. Beginning in a small way in 1907, it now covers the country through the Post Office and other departments.

The assistance of the Post Office Department, Secretary Wilson says, has been particularly helpful. Some sixty thousand Post Offices are distributing blanks which the seeker of a job may fill out and send through the mails free of postage. When applications of employers and employes in the same neighborhood enter the same Post Office the Postmaster brings them together without forwarding the applications.

The department's attitude toward strikebreaking is set forth in connection with its public employment policy in these words:

"The Department of Labor should not make itself a medium for conveying information of demands for wage-earners where labor disputes are the cause of the demand. That there is already a sufficient supply of labor is as true if it is unemployed on account of a dispute over terms as if it were unemployed from lack of employment opportunities from other causes."

PUSH EDUCATION BILL.

House Agrees to Take Up Legislation Urged by the President.

Special to The New York Times.

WASHINGTON, Dec. 7.—The House reached an agreement today to take up a part of the legislation advocated in President Wilson's annual address, when unanimous consent was granted that, on Saturday, it would proceed to consider the Vocational Education bill. This bill has been on the calendar since last February.

It also became probable today that whatever railroad legislation is attempted at this session will be included as a "rider" upon the bill, which has already passed the House, and is now pending in the Senate, providing for an increase in membership of the Interstate Commerce Commission. Administration leaders have practically decided that the short cut to railroad legislation is by amendment of the Interstate Commerce bill.

No definite decision has been reached regarding the form and scope of this legislation.

LAUZANNE SEES VICTORY.

Editor of the Matin Scouts the Idea of a Compromise Peace.

Stephane Lauzanne, editor in chief of Le Matin of Paris, who is a veteran of Verdun, talked of life in the trenches to the members of the Institut Francaise, 599 Fifth Avenue, last night. It was a vivid picture of the terrific fighting that marked the unsuccessful efforts of the Germans to capture the famous French fortress.

"They never did take Verdun, and they never will," said M. Lauzanne.

As for the ending of the war on any terms other than those of the Allies, M. Lauzanne characterized as preposterous. France, he said, and in saying France he added that he meant "all France," the women and children included, was "in this war to the end."

SEES NO PERIL IN CHINA.

Sato Says Trade Clash Won't Involve America and Japan.

Almaro Sato, the new Japanese Ambassador to this country, speaking at a dinner given in his honor by the Japan Society last night at the Hotel Astor, saw only growing friendship between the United States and his country, and went on to predict that a clash would never occur in the rivalry of the two countries over the commercial development of China. He said it would be for the best interests of Japan and America and China that there be the closest relations between Washington and Tokio.

"The traditional friendship between Japan and America, I am happy to say, has never been jeopardised seriously at any period of history," he said. "Fundamentally characterised with justice, fair play, and mutual sympathy, the cordial relations of our two countries have oft escaped the tempters' snares and stood the test of time; and I am sure that unless some unforeseen and unavoidable current of events produces a clash in the most vital interests between Japan and America, the wise councils of the two nations will prevail and eradicate all causes of friction.

"I am not of those who would see a possible collision between Japan and America from their increasing economic and commercial activities in the open field of China. Far from it is even here that, in my opinion, a precious opportunity offers itself for Japanese-American co-operation, as well for our respective interests as for the good of China herself."

At the start of the dinner, Lindsay Russell, President of the society, proposed a toast to the Japanese Emperor; in reply, Ambassador Sato proposed a toast to President Wilson. Colonel Robert M. Thompson presided. There were a number of Japanese women at the dinner in native costume.

FEARS ASIATIC MIGRATION.

Immigration Commissioner Says We Must Prepare to Head It Off.

WASHINGTON, Dec. 7.—Warning against a threatened migration of the populations of Western Asia to the United States is contained in the annual report of Commissioner General Anthony Caminetti of the Immigration Service, made public today. The war and conditions immediately after its close will stay the stream for a time, but steps to head it off must be taken before transportation interests begin to cull the field for their business, the report declares.

Immigration from the Far Orient, too, is a problem still unsolved, the report sets forth. The systems heretofore devised to deal with it do not promise much improvement, and machinery for enforcement of the Chinese Exclusion act is not adequate or well adapted, it says. Arrangements for the admission of Japanese, it is asserted, should be amended to fit conditions better.

"The Chinese exclusion law," says the report, "should be so modified as to make use of the same administrative methods and means as are employed in enforcing the general immigration law and the Japanese arrangement should be so changed as to eliminate therefrom those exceptions that have a tendency so to broaden as to reduce materially the efficiency of the otherwise fairly satisfactory plan."

The war situation, the report says, has presented many difficult legal and administrative questions at seaports and along the Canadian border.

The report describes the development of its employment service and outlines an extension of its policy of co-operation with State and municipal employment agencies.

SUSPEND POSTAL CONTRACT

Post Office Authorities Won't Force Champion Paper Co. to Take Loss.

Special to The New York Times.

WASHINGTON, Dec. 7.—The contract of the Champion Coated Paper Company of Hamilton, Ohio, for the stock used in the manufacture of postal cards for the United States Government has been temporarily suspended. This action has been made necessary by reason of the steady rise in the price of paper during the past few months.

The contractors have been furnishing paper to the Government for several months at a loss. Their contract price for card stock is 4.54 cents a pound. The present market price of this material ranges above 10 cents a pound, or more than two and a half times as much as that at which the contract was originally made.

Two contracts are made by the Government for postal cards, one for the card stock with the Champion company, and the other with the Government Printing Office to print the cards. The contract for card stock calls for about 6,000,000 pounds of paper a year.

The postal authorities are not disposed to be severe in enforcing the contract for postal card stock, as the present conditions were not foreseen when the contract was entered into, and the high market could not have been foretold by even the most sagacious business men. The Post Office Department has on hand a stock of postal cards sufficient to meet all demands for the next two months, and possibly longer.

HONORS CAMPAIGN LEADERS

President, at White House Dinner, Urges Progressives to Co-operate.

Special to The New York Times.

WASHINGTON, Dec. 7.—President and Mrs. Wilson gave a dinner at the White House tonight in honor of Vance C. McCormick, Chairman of the Democratic National Committee. Among the more prominent Democratic and Progressive leaders present were Homer S. Cummings, Vice Chairman; ex-Ambassador Henry Morgenthau, Wilbur Marsh, Treasurer; Bainbridge Colby of the Progressive Committee, Robert W. Woolley, Director of Publicity, and Senator Thomas J. Walsh, Western Campaign Manager.

After dinner the President made a brief speech in appreciation of the activities of the campaign leaders, and in turn proposed toasts to Mr. McCormick, Senator Walsh, and Mr. Colby. Speaking of the benefits of democracy, the President said that had the nations of Europe been organized on a more democratic basis the present war probably would not have occurred. He said that the great need in a democracy is that progressive elements should work together.

Mr. Wilson urged that progressives, no matter to what party they belong, should join together in working for the good of the entire nation.

After Mr. Colby had spoken of himself as "hanging on the brink" of the Democratic Party, the President said that he hoped he would be able to cooperate with forward-looking men in all parties, and added that the Democratic Party was ready to welcome all progressives.

JOHNSON CURBS AMBITION.

Californian Not Ready to be Boomed for President in 1920.

Although United States Senator-elect Hiram Johnson of California is ever so much obliged to his Progressive Republican friends in New Jersey, he is not very favorably impressed with that boom for President in 1920 started for him at the recent dinner of the New Jersey Progressive Republicans in New York. He calls it a "dazzling prospect" and thrusts away the crown.

Alfred Gramlich, Republican State Committeeman, wrote Mr. Johnson some days ago concerning the "boom," and has received the following letter in reply:

"It was with the keenest pleasure that I read your note of Nov. 21, and I cannot adequately express to you my thanks for your very kind expressions and your suggestion of my candidacy for our highest office.

"I am a little too doubtful about myself and my ability to contemplate such a dazzling prospect. While I am flattered and exceedingly grateful to you for what you say about a Johnson boom in 1920, I would not attempt to minister to it, and I feel that it would hardly be taken seriously."

SCOTT DENOUNCES VOLUNTEER SYSTEM

Country Will Never Be Prepared Without Universal Training, Says Army Chief.

MILITIA PLAN A FAILURE

Comments on Preparedness Parades as a Spirit of "Let Somebody Else Do It."

Special to The New York Times.

WASHINGTON, Dec. 7.—In his annual report as Chief of the General Staff of the Army, Major General Hugh L. Scott strongly urges universal military training. He points out that the recommendation made last year by the General Staff for the creation of a citizen volunteer army of 500,000 men, with a minimum of nine months' training in time of peace, was not accepted by Congress, and deals extensively with the mobilization of the National Guard for border service, showing the weaknesses of that undertaking on account of difficulties in getting recruits. General Scott's words indicate an indignant feeling over this situation.

After telling that, under the terms of the National Defense act, it was expected that the National Guard by 1920 should consist of 17,000 officers and 440,000 men, General Scott says that in the Mexican crisis only 181,006 National Guardsmen were mobilised. Of these there were 110,367 on the border on July 31, and 40,139 in State mobilization camps. In other words, while the President's call was broad enough to have brought 248,446 men to the border, the best that could be done was to get together 151,006 National Guardsmen, even when extra efforts at recruiting were attempted.

"Yet," says General Scott, "in what is considered by the Government a grave emergency, when the National Guard is mobilized for service on the southern frontier to protect the lives of American men, women, and children, recruiting is found so difficult that many of its organizations have not yet, over three months after the call, been raised to even minimum peace strength, and likewise the units of the regular army and the organized militia have not been recruited to the minimum peace strength authorized in the new National Defense act. Every effort has been made, in many cases an actual house-to-house canvass being undertaken, to obtain recruits for the militia."

General Scott asserts that during the months of May and June "hundreds of thousands marched in so-called preparedness parades to the plaudits of onlookers."

The war situation, the report says, has presented many difficult legal and administrative questions at seaports and along the Canadian border.

"But," he says in the next sentence, "when the militia was called out in June to protect our border it was with the utmost difficulty that its units were recruited to the small number required, and some were never filled. The spirit was rife to let somebody else do it. Not only is there evidence of the volunteer spirit being moribund, but the States have for years been unable to make an efficient showing with the militia, even with the generous assistance of the general Government in qualified instructors and supplies."

General Scott tells of the failure of recruiting. "This may be illustrated in the State of New York, in which, he says, "the militia organization was very much above the average. From Aug. 2 to Sept. 6 only 351 recruits were obtained at an average cost necessitated by the keeping up of recruiting parties of $40 per recruit. This was the cost to merely get the man. The system speaks for itself in dollars and cents, which is readily understood by the average man. In the State of Massachusetts twenty recruiting stations were established; between Aug. 1 and Sept. 25 they enlisted only 180 recruits."

"In my judgment," says General Scott, "the country will never be prepared for defense until we do as other great nations do that have large interests to guard, like Germany, Japan, and France, where everybody is ready and does perform military service in time of peace as he would pay every other tax, and is willing to make sacrifices for the protection he gets and the country gets in return. There is no reason why one woman's son should go out and defend the home refused to defend another woman and her son who refuses to take training or give service. The only democratic method is for every man in his youth to become trained, in order that he may render efficient service if called upon in war."

DEMOCRATS HAD $1,808,348.

Still Face a Deficit—Many Last-Hour Contributions.

Special to The New York Times.

WASHINGTON, Dec. 7.—The post-election statement of Wilbur Marsh, Treasurer of the National Democratic Campaign Committee, filed with the Clerk of the House of Representatives today, shows that the Democratic Committee received a total of $1,808,348.16. This amount is inclusive of $51,000 in loans. Expenditures of the committee to Dec. 5 totaled $1,684,589.74, including the repayment of $19,000 in loans.

Outstanding bills, amounting to $106,000, are listed, and it is explained that there are other bills not yet rendered or about which there is some dispute. The recapitulation, therefore, shows a deficit which the committee is now seeking to wipe out by obtaining additional contributions.

Those who loaned the committee money

PAY FUNERAL HONOR TO GEORGE C. BOLDT

Fifth Avenue Trade and Traffic Halt as Cortege Moves to St. Thomas's.

CORNELL'S CLASSES STOP

Men of Millions and Employes Join in Sending Floral Tributes to Hotel Man's Memory.

Men of millions rubbed elbows with bellboys and waiters at the funeral of George C. Boldt, proprietor of the Waldorf-Astoria, yesterday. In the massive bank of flowers that filled the chancel about the altar of St. Thomas's Church, Fifth Avenue and Fifty-third Street, where the services were held, the largest wreath was one of white lilies from the waiters of the Waldorf. Checks signed in Wall Street paid for flowers all about it. Hundreds of notables were among the mourners.

Before the services at the church, there was a simple ceremony at the Waldorf-Astoria, attended by members of the family, employes of the hotel and a few intimate friends of the maker of the modern American hotel. The services were conducted by the Rev. Dr. Ernest M. Stires, rector of St. Thomas's. A string trio from the hotel orchestra played.

The funeral procession left the Thirty-fourth Street side of the hotel. As it passed it was noticed that the Altman store and other Fifth Avenue establishments had been closed while it passed. All traffic on the avenue was halted when a motorcycle policeman, riding three blocks ahead of the hearse, gave the signal. Inspector Myers had charge of the police arrangements.

The cortege reached the church a few minutes after 11 o'clock, just as the choir had finished singing "Abide With Me." Then the procession moved down the aisle, the honorary pallbearers being President Jacob Gould Schurman of Cornell University, George F. Baker, Elbert H. Gary, Charles M. Schwab, Judge Frank H. Hiscock, Seymour Van Santvoord, Stuyvesant Fish, Seward Prosser, T. De Witt Cuyler, James H. Edwards, Dr. G. M. Hammond, F. L. Lafrentz, Francis M. Hutchins, T. A. Gillespie, Frederick G. Bourne, J. G. White, George T. Wilson, Emerson McMillin, and Charles B. Alexander.

The coffin, of silver and bronze, a counterpart of that which held the body of Mayor Gaynor, was covered with a blanket of red roses. Mr. Boldt's favorite flower. During the Episcopal service, conducted by the Rev. Dr. Stires, the choir sang, "Lead, Kindly Light" and "Hark, Hark, My Soul." Burial was in the Boldt mausoleum in Woodlawn Cemetery.

While the services were being held, all classes at Cornell University were suspended for an hour, in honor of Mr. Boldt, who was acting head of the Board of Trustees. There was issued at the institution at Ithaca yesterday also a tribute to Mr. Boldt by President Schurman. The President compared his career with that of Henry W. Sage and Ezra Cornell. "The interruption of his death," the statement of Dr. Schurman said, "of his devoted work for Cornell, is a loss now impossible to estimate."

Delegations from many societies and corporations attended the services. There were more than 300 members of hotel men's associations and delegations from the Equitable Life Assurance Society, Lincoln Trust Company, Cornell Trustees, Sigma Phi fraternity, Waldorf-Astoria and Bellevue-Stratford Hotel staffs, Fifth Avenue Association, Pennsylvania Hotel Association, Knollwood Club, Rubinstein Club, Eclectic Club, and other organizations. Among the well-known hotel men at the church were John Troy, McGlynn of the New York State Hotel Men's Association; M. W. Newman, President of the Philadelphia Hotel Men's Association; J. M. Frazier, manager of the Bellevue-Stratford; E. M. Statler of Buffalo, Jacob Messner of Rochester, F. W. Rockwell of Albany, and E. M. Tierney of Binghamton.

Among those at the services were Vincent Astor, Valentine P. Snyder, E. H. Outerbridge, Frank Tesla, Nikola Tesla, Munsey, Sheriff A. E. Smith, William H. Edwards, Dr. Louis Livingston Seaman, Harry J. Luce, Walter Merrall, W. S. Koch, Thomas Spratt, John D. Crimmins, John E. Lumger, William Alexander, Leon Orr Fisher, ex-Governor John A. Dix, Louis Stern, Thomas W. Slocum, Thomas E. Kirby, Gustavus T. Kirby, Gage E. Tarbell, William E. Taylor, Foster Clyde Shannon, Dr. Charles H. Eaton, George W. Burleigh, Joseph H. Emery, Colonel A. F. Schermerhorn, Robert F. Dowling, Commissioner R. A. C. Smith, I. W. Day, Thomas McGill, Simeon Ford, James B. Regan, and W. N. Ballock.

Those at the private service in the hotel were the immediate friends of the family.

George C. Boldt, Jr., received yesterday this message:

I beg to express my sympathy and condolence on death of your esteemed and lamented father. JOHN, CARDINAL FARLEY.

All day flags on all prominent buildings along Fifth Avenue were at half mast.

MISS LUCILE MARTIN WEDS.

The Bride of Robert A. Isaacs at Sherry's.

The wedding of Miss Lucile Gladys Martin, daughter of Mrs. Max Martin of 15 West Sixty-ninth Street, to Robert A. Isaacs, took place at 6:30 o'clock last evening at Sherry's. Dr. Elliott of the Ethical Culture Society performed the ceremony.

The bride, whose brother, Herbert Spencer Martin, gave her in marriage, wore a gown of white satin with the bodice embroidered with pearls. Her lace veil, which was worn by her mother at her wedding, was caught up with a cap of lace and held with a chaplet of pearls. She carried a bouquet of lilies of the valley and her only ornament was a diamond necklace, the gift of her mother. Miss Madelaine Straus, whose marriage to Herbert S. Martin will take place next month, acted as maid of honor, and the other attendants were Mrs. Arthur Rosenthal and Miss Iphigene Ochs. Miss Ruth Morgenthau, daughter of Henry Morgenthau, former Ambassador to Turkey, was unable to act as bridesmaid because of illness. The attendants wore gowns of silver tissue trimmed with lace and carried arm bouquets of pink roses.

Alfred Herschman acted as best man. There were no ushers. Mr. Isaacs is an Englishman, but has been in this country for some time. He is with the firm of Eugene Meyer & Co. Mr. and Mrs. Isaacs will make an extended wedding trip through the West, and upon their return will make their home in this city.

VOTE FOR 8-HOUR STRIKE.

Clothing Makers Empower Union Officials to Enforce Demand.

More than 30,000 members of the Amalgamated Clothing Workers of America voted at a series of mass meetings yesterday afternoon and last night to empower the officials of the union to call a strike if the workers do not receive the eight-hour day.

Several weeks ago the union served an ultimatum upon the American Clothing Manufacturers' Association and its subcontractors demanding an increase of $2 a week in wages and a reduction of working hours. The employers promptly granted a wage increase aggregating from $2,500,000 to $3,000,000 a year, but took no action on the question of hours.

New York Carmen See President.

WASHINGTON, Dec. 7.—Rezin Orr, William Fitzgerald, William Faber and James H. Vahey, representing New York City street car strikers, called on President Wilson again today to ask that the Federal Government intervene.

Young Violinist Makes Her Debut.

Hildegard Brandegee, a young violinist, made her first appearance here yesterday with a recital at the Princess Theatre. While she has not yet the unfailing accuracy of a thoroughly experienced player, nor all the refinement necessary, she was able to establish the possession of individuality and force to an extent that promises well for her development. George Falkenstein provided good accompaniments.

MISS ALEXANDER A BRIDE.

Weds Winthrop W. Aldrich in Fifth Avenue Presbyterian Church.

The wedding of Winthrop W. Aldrich, a son of the late ex-Senator Nelson W. Aldrich and Mrs. Aldrich, and Miss Harriet Alexander, the elder daughter of Mr. and Mrs. Charles B. Alexander of Tuxedo and this city, was solemnized at 2:30 o'clock yesterday afternoon in the Fifth Avenue Presbyterian Church. The church was filled with guests, many coming from other cities. The pulpit platform was massed with stately palms and white chrysanthemums arranged in growing tree effect. The Rev. John H. Jowett performed the ceremony, assisted by the Rev. Maitland Alexander of Pittsburgh, an uncle of the bride.

Miss Alexander's only attendants were her sisters, the Misses Jannetta and Mary Crocker Alexander.

Mr. Aldrich had Benjamin Moore as his best man, and the ushers included Harrison Tweed, Gordon Auchincloss, John W. Woodard, Samuel A. Welldon, Francis R. Appleton, Jr., William Grosvenor, Richard S. Aldrich, W. P. Aldrich, Dudley L. Pickman, Jr., and Alexander G. Grant. A reception followed at the Alexander residence, 4 West Fifty-eighth Street.

The guests included representatives of the Astor, Fish, Harriman, Rockefeller, Crocker, Webb, Rhinelander, Cutting, Vanderbilt, Bacon, and other well-known families.

Reception for Dr. Mary M. Patrick.

Mrs. John Bates gave a reception at her home, 466 West End Avenue, yesterday afternoon in honor of Dr. Mary M. Patrick, President of Constantinople College, who recently arrived in this country on a visit.

Receiving with Mrs. Bates were Mrs. Henry Villard, Mrs. Talcott Williams, Miss Virginia Gildersleeve and Mrs. Samuel Dutton.

Among the guests were members of the Constantinople College Association.

"Der Rosenkavalier" Sung Again.

The opera at the Metropolitan last night was Richard Strauss's "Der Rosenkavalier," with Mmes. Hempel, Ober and Mason and Messrs. Goritz and Weil in the principal roles and Mr. Bodanzky conducting.

Mrs. Charles W. Knapp.

Special to The New York Times.

WATERLOO, Iowa, Dec. 7.—Mrs. Charles W. Knapp, whose husband died last January, while Treasurer of THE NEW YORK TIMES, died here today at the home of her daughter, Mrs. Guthrie McConnell. She came here to live with her daughter after her husband's death. Mrs. Knapp was Miss Frances Shackelford when she was married forty-one years ago. Her funeral will take place on Saturday and she will be buried beside her husband. Her daughter is her only near relative.

OBITUARY NOTES.

Miss MARY GRACE BROWN, a retired public school teacher, died on Tuesday at her home, 341 Fifty-fourth Street, Brooklyn, aged 76 years. She was a daughter of the late Captain William R. Brown, and for years was attached to the St. James Episcopal School and later to the Madison Street Public School.

LEON GERSTENFELD, 61 years old, a merchant tailor, died at his home, 326 Vanuxem Avenue, Brooklyn, on Wednesday. He was a member of Caesar Lodge, No. 415, F. and A. M.

Mrs. CHARLOTTE MARVIN COZZENS, widow of Lieutenant Henry M. Cozzens, who, with two sons, was killed in the civil war, died on Wednesday at her home, 1,198 Pacific Street, Brooklyn, in her ninety-fifth year. Mrs. Cozzens was an honorary member of the Ladies' Auxiliary of U. S. Grant Post, G. A. R. She is survived by a daughter, Mrs. Harrison B. Starr, and a son, Henry A. Cozzens, Past Commander of U. S. Grant Post, No. 32, G. A. R.

Mrs. ANNIE H. BLAKE, wife of Fred C. Blake of Woodhaven, L. I., died in that town on Wednesday from heart disease. Mrs. Blake was stricken while attending the funeral of a friend. Mrs. Cora E. Allyn. She was 50 years old.

RICHARD MEYERROSE, a retired grain merchant, for many years in business in the Grand Central Station, died on Wednesday at his home, 481 Wellington Street, Richmond Hill, in his seventieth year.

WILLIAM D. CROMWELL FIELD, 88 years old, formerly with the National Bank of Commerce and long actively interested in the betterment of the colored race, is dead at his home, 224 Henry Street, Brooklyn. He was born in Brooklyn. His mother was one of the founders of the Business Women's Union of New York, and was widely known as an advocate of woman suffrage. Mr. Field was Treasurer of the Lincoln Settlement and was a veteran member of the Twenty-third Regiment of Brooklyn.

Mrs. CATHERINE BURNS DONOVAN, wife of Michael N. Donovan, a retired master printer of Manhattan, died at her home, 1,334 Pacific Street, Brooklyn, on Wednesday.

Mrs. HORTENSE B. COWLES, mother of Eugene Cowles, opera singer, and the widow of Dr. C. W. Cowles, died suddenly on Tuesday at her home in Derby Line, Conn., in her eighty-sixth year. She was the first President of the W. C. T. U. in Canada.

Mrs. ANNETTE M. R. CRESSY, mother of Will Cressy, actor and playwright, died on Tuesday at her home in Concord, N. H., in her seventy-sixth year. She was a writer.

EDWIN C. THURSTON, father of Edwin A. Thurston, chairman of the Republican State Committee in Massachusetts, died on Wednesday in Fall River, Mass., in his eighty-third year.

WILLIAM HATTEROTH, a California pioneer, who assisted Alexander Graham Bell in his early telephone experiments, died on Wednesday at his home in San Francisco, Cal., in his seventy-third year. He built the first telephone line in China.

Captain MARSHALL CHILDS of the Twenty-fifth United States Infantry died on Tuesday in Honolulu, Hawaii, where he was stationed for the last four years. He was a brother of Mrs. Henry C. Frick and of Asa P. Childs, Jr., capitalist. He was appointed to the army from civil life and became a Captain in 1900.

JOSEPH L. WELPIN, Treasurer of the Merchants and Bottlers Sponging Company of 48 West Twenty-fifth Street, died on Tuesday at his home in Pinehurst Avenue, in his fifty-sixth year.

HARRY KLEIN, a chemist with the F. M. Levy Company of this city for thirty-five years, died on Wednesday at his home in Rutherford, N. J., in his seventy-third year.

Captain SAMUEL H. BECKWITH, veteran telegrapher, known during the war as "Grant's shadow," as he handled all the cipher dispatches of that General, died in a cabbers' home in Hampton Roads, Va., yesterday. Captain Beckwith was formerly a resident of Utica, N. Y. His story has been told a number of times in magazine articles.

LEVY SILVERSTEIN, a clothing merchant of 9 Great Jones Street, died yesterday at his home, 147 West 111th Street, in his sixty-second year.

Mrs. AUGUSTA DANFORTH GEER, widow of Samuel Clarke Geer, and Honorary Vice President General of the Daughters of the American Revolution, died on Wednesday at the home of her son, Danforth Geer, in Hoosick Falls, N. Y., in her eighty-ninth year.

THOMAS B. TITSWORTH, a veteran of the civil war, died yesterday at his home in Plainfield, N. J., in his seventy-sixth year.

JOHN S. De HART, who for thirty-three years had been the superintendent of the Prudence Insurance Company in New Brunswick, N. J., died there yesterday.

WILLIAM NORRIS, Postmaster of Port Jervis, N. Y., died yesterday at his home at Godefroy in his seventy-fourth year.

FORESTER C. KOBBE, Eastern manager for Arthur Letts and the Broadway Store of Los Angeles, Cal., and a son of Mrs. Edward S. Gritting, wife of the Mayor of New Rochelle, died on Wednesday night in Lakewood, N. J., in his thirty-third year.

JULIUS HURTER, Sr., a snake hunter and collector, died at his home in St. Louis yesterday at the age of 74. His collection of reptiles he is understood to have bequeathed to the Smithsonian Institution.

SAMUEL M. TAYLOR, for twenty years United States Consul at various locations and former secretary of State of Ohio, is dead at Birmingham, England, from influenza. In 1913 he was appointed Consul at Birmingham, which post he held there at the time of his death.

TILDEN BLODGETT, formerly President and one of the organizers of the Life Underwriters' Association of New York, died yesterday at his home, 206 West 138th Street, in his sixty-fourth year.

CYRIL S. STEPHENSON, an officer of the North Somerset Yeomanry and until the war employed by Deane & Ellingham here, died on Wednesday at the home of his mother, Mrs. William L. Scinter, in London, England. He was born in Colorado and was in his thirty-seventh year.

HAMILTON ROGERS FAIRFAX, the eighth in his line of the Fairfax family whose history is closely interwoven with that of Virginia, died yesterday of pneumonia at his country home in Merrick, L. I., aged 68. He was a son of Colonel John Walker Fairfax, General Longstreet's Chief of Staff, and Mary Rogers Fairfax and a brother of Henry Fairfax of Oak Hill, Va., who died last July, also of John Walker Fairfax of Corgen Hall, Prince George County, Va.; Lindsay Fairfax of Lenox, and of Mrs. Charles G. Ayres of New York.

Born.

ANDERSEN.—Dec. 2, Skene's Sanitarium, to Mr. and Mrs. A. J. Andersen, a daughter.

Engaged.

LICHTENSTEIN—PERLSTEIN.—Anna Perlstein to Arthur Lichtenstein.

Married.

LOHENE—BUNKER.—On Wednesday, Dec. 6, in Brooklyn, N. Y., at the home of Mr. and Mrs. Stephen Loines, by the Rev. Charles H. Lyttle, Phoebe A. Bunker of Merrick, N. Y., to William A. Lorenz of Hartford, Conn. No cards.

Brooklyn.

ARONSON—CHENVIN.—Dec. 3, Betty Chenvin to Charles Aaronson.

FLYNN—CARR.—Dec. 6, Elizabeth V. Carr to Daniel J. Flynn.

LORENZ—BUNKER.—Dec. 6, Phoebe A. Bunker to William A. Lorenz.

STEVENS—LAWRENCE.—Dec. 6, Clara E. Lawrence to Everett R. Stevens.

SUTHERLAND—MURTHA.—Dec. 6, Emma D. Murtha to Kenneth F. Sutherland.

UNDERWOOD—VAN WAGONER.—Dec. 6, Ethel Van Wagoner to Horace H. Underwood.

Long Island.

McDONOUGH—BEYER.—Dec. 5, Blissville, Lillian Beyer to Patrick J. McDonough.

Died.

BIERCK-TAYLOR.—Mrs. Emma J. Taylor, wife of John B. Taylor, Dec. 7. Funeral services, Grace P. E. Church, Rutherford, N. J., Saturday, at 2:30 o'clock. Train leaves Erie R. R., Jersey City, 1:46 o'clock.

BLODGETT.—On Dec. 6, 1916, Tilden Blodgett, at his late residence, 206 West 138th St. Funeral services at St. Andrew's Church, 8th Av. and 127th St., on Saturday, Dec. 9, at 1:30 o'clock. The members and veterans of the 7th Regiment, N. G. N. Y., members of Union League Club, the Life Underwriters' Association of New York, and the officers and agents of the Equitable Life Assurance Society of the United States are invited to attend. London, England, Boston, and Philadelphia papers please copy.

BLODGETT.—The Life Underwriters' Association of New York announces with deep regret the death of Tilden Blodgett, a former President of the Association. Funeral services will be held at St. Andrew's Church, 127th St. and 8th Av., at 1:30 P. M., Dec. 9. Members of the association are respectfully invited to attend. LAWRENCE PRIDDY, President.

BLODGETT.—Veterans of the Seventh Regiment, N. G. N. Y. Members are requested to attend the funeral services of Tilden Blodgett (6th Co.) from St. Andrew's Church, 127th St. and 8th Av., New York City, on Saturday, Dec. 9, at 1:30 P. M. THOMAS DIMOND, President.

COZZENS.—On Dec. 6, at the residence of her son-in-law, 1,198 Pacific St., Brooklyn, Charlotte Marvin Cozzens, mother of Henry A. Cozzens and Mrs. Harrison B. Starr, in her 89th year. Funeral services at St. Bartholomew's Church, Pacific St., near Bedford Av., on Friday at 8 P. M. Interment at Utica. Please omit flowers.

FAIRFAX.—Entered into life eternal, on Thursday, Dec. 7, 1916, Hamilton R. Fairfax, in the 68th year of his age, at his residence, Merrick, L. I. Funeral services will be held at Grace Church, Broadway and 10th St., on Monday, Dec. 11, at 10 A. M. Virginia and Baltimore papers please copy.

FIELD.—Suddenly, on Wednesday, Dec. 6, 1916, William D. C. Field, aged 58. Funeral services will be held on Friday, Dec. 8, at 1:30 P. M., at his late residence, 224 Henry St., Brooklyn. Interment private.

FREEMAN.—At East Orange, N. J., on December 5, 1916, Alice N., wife of Frederick Freeman, aged 57 years. Funeral services will be held at her late home, 67 Washington St., on Saturday, December 9, at 2 P. M. Relatives and friends are invited.

GEER.—On Dec. 6, at the residence of her son, Danforth Geer, Hoosick Falls, N. Y., Augusta Danforth, widow of Asahel Clarke Geer. Funeral services at Hoosick Falls on Friday, Dec. 8, at 12:30 o'clock.

GLENTWORTH.—Entered into rest on Thursday, after a long illness, Caroline Elizabeth Glentworth, daughter of the late Horatio Nelson Glentworth, U. S. Navy, and widow of James Lihtop Glentworth. Funeral private. Interment Portsmouth, N. H. Boston papers please copy.

HAAS.—Andrew, beloved father of Abraham L., brother of Bertha Nickelsberg, at his late residence, 507 West 138th St., Wednesday, Dec. 6. Funeral from Meyers & Co. Funeral Chapel, 224 Lenox Av., Friday, at 2 P. M.

HALLOCK.—On Thursday, Oct. 7, 1916, Isaac Hallock, in his 77th year. Funeral services will be held at his home, 340 Lewis Av., Brooklyn, on Saturday, Dec. 9, at 2 P. M.

LEVY.—On Dec. 7, 1916, Sigismund, beloved husband of Rachel Levy, father of Eugene, Aline, and Hortense Ellis. Funeral services at chapel, Beth-El Cemetery, New Union Fields, on Friday, Dec. 8, at 2 P. M. sharp.

LEVY.—Adele, in her 78th year, beloved mother of Celine Cohn, Julia Cyblenz, Sylvan Levy, and Ben Levy, 351 Jefferson Av., Brooklyn. Funeral announcement later.

LEVY.—With profound sorrow, Centennial Lodge, No. 71, F. and A. M., records the death of Brother Sigismund Levy, which occurred on Wednesday, Dec. 6.

LEWIS SCHULDENFREI, Master.
HENRY LIPPMANN, Secretary.

LIMBERG.—Suddenly, at Woodridge, N. J., on Wednesday, Dec. 6, 1916, Mathilde Limberg, widow of Otto Limberg. Funeral services at the residence of her son, Edwin Limberg, 15 Cooper St., Astoria, L. I., on Sunday, Dec. 10, at 2 o'clock. Interment Mt. Olivet Cemetery.

LINDENMEYR.—Ludwig, on Thursday morning, Dec. 7, after a severe illness, beloved husband of Ellen Beck, in the 38th year of his age. Services at his late residence, 359 West 121st St., at 8 P. M., Friday, Dec. 8. Interment private.

LORCH.—After a lingering illness, Henry C. Lorch, in his 82d year. Relatives, friends, and members of Twentieth New York Volunteers, Lafayette Post No. 140, G. A. R., Twentieth Regiment Society, New York Turn Verein, and German Savings Bank employes are kindly invited to attend funeral services at his late residence, 1,353 Fulton Av., Bronx, Saturday evening, at 8 o'clock. Funeral Sunday, 1 o'clock, to Westlawn.

Died.

McFAUL.—On Wednesday, Dec. 6, 1916, Samuel K. McFaul, in his 72d year. Funeral services at his late residence, 1,041 72d St., Brooklyn, on Friday evening, at 8 P. M. Funeral to Maple Grove Cemetery on Saturday, at 1 P. M. sharp.

McKENNA.—At Yonkers, N. Y., on Wednesday, Dec. 6, 1916, John T. McKenna, aged 70 years. Funeral from his late residence, 154 Shonnard Terrace, Yonkers, N. Y., on Saturday morning at 9:30 o'clock. Solemn high mass at St. Mary's Church at 10 o'clock. Interment at St. Mary's Cemetery. Train leaving Grand Central, upper level, at 9:30 A. M.

MORTIMER.—After a lingering illness, on Thursday morning, Dec. 7, 1916, Henry Mortimer, in his 65th year. Funeral services will be held at 4 East 30th St., New York City, on Saturday evening at 8:15.

MORTON.—On Dec. 6, 1916, at his late residence, Lansdowne, Penn., Frederick Nash Morton, formerly of Hoboken, N. J., and son of the late Edmund Ludlow Morton. Services and interment at Yales Gate, N. Y., Saturday, Dec. 9, at 2 P. M.

NESBITT.—On Thursday, Dec. 7, 1916, Alice J. Nesbitt, widow of the late Theodore F. Nesbitt of Mount Vernon, N. Y. Funeral services on Saturday, Dec. 9, at 2 P. M., at the residence of her sister, Mrs. L. V. Holzmaister, 150 West 72d St., City. Mount Vernon, N. Y., papers please copy.

PAGE.—On Dec. 5, at Waterville, N. Y., Henrietta Tower Page, daughter of the late Putnam Page and Henrietta Tower.

PERSON.—At New York, on Wednesday evening, Dec. 6, 1916, Clarence Purdy, son of Mr. and Mrs. Clarence Person, in the eighth year of his age. Funeral private. Interment at Haverstraw.

RIETZ.—At Montclair, N. J., on Thursday, Dec. 7, 1916, Hugo Rietz, in his 71st year. Funeral service will be held from his home, 192 Claremont Av., on Saturday evening, Dec. 9, at 8 o'clock.

RUSSELL.—On Thursday, Dec. 7, 1916, Alice B. Russell, mother of Mrs. Robert G. Barnum of 58 North Parkway, East Orange, N. J. Funeral and interment at Battle Creek, Mich.

SCHAFFER.—On Thursday, Dec. 7, 1916, George Schaffer, in his 69th year. Funeral services will be held at his late residence, 127 Wallace Av., Mount Vernon, N. Y., on Saturday, Dec. 9, at 2 P. M. Interment private.

SCHWARZWAELDER.—At Kingston, N. Y., Dec. 7, 1916, Lillis A., wife of William O. Schwarzwaelder of Chichester, N. Y. Funeral service at St. Paul's Episcopal Church, in Flatbush, N. Y., Saturday, Dec. 9, 1916, at 2 P. M. Relatives and friends are invited. Interment in Greenwood Cemetery.

SEE.—Suddenly, at New York City, on Dec. 6, 1916, James Albert, husband of Emma See, in his 65th year. Funeral services from his late home, 105 Ridgewood Av., Glenridge, N. J., on Saturday, Dec. 9, 1916, at 3 P. M. Interment at Tarrytown, N. Y.

SMITH.—On Dec. 7, 1916, at Cooperstown, N. Y., Eliza Morehouse, widow of Charles W. Smith, in her 81st year. Interment Lakewood Cemetery.

STEELE.—After a short illness, on Thursday, Dec. 7, Clement G. Steele, formerly of 151 East 62d St. Funeral from Ford & Bruner & Co.' Funeral Chapel, 911 Second Av., on Saturday, Dec. 9, at 9:45 A. M., thence to St. Patrick's Cathedral, where mass will be offered for repose of his soul at 10 A. M.

STEPHENSON.—Cyril S., at London, Dec. 6, 1916, Cyril S. Stephenson, Lieutenant in North Somerset Yeomanry, in the 36th year of his age.

TERWILLIGAR.—Suddenly, on Dec. 7, 1916, Henry Hermidge Terwilligar, only son of B. Frank and Alice H. Terwilligar. Funeral private.

THOMSON.—On Tuesday, Dec. 5, 1916, Henry M., beloved husband of Fannie M. Thomson, (nee Meyer,) aged 45 years. Funeral services at his late residence, 915 Fresh Pond Road, Ridgewood, Brooklyn. Interment, Cypress Hills Cemetery. California papers please copy.

TIPPER.—At Englewood, N. J., Dec. 4, 1916, John Tipper, aged 76. Funeral service from his late residence, 95 West Palisade Av., Englewood, on Friday, Dec. 8, at 2 P. M. Funeral private.

TOOTHE.—At his residence, 30 Kenilworth Place, Brooklyn, Thursday, Dec. 7, Henry W. Toothe. Funeral services Saturday, Dec. 9, at 2:30 P. M., at Kenilworth Baptist Church, Bedford Av. and Glenwood Road, Birmingham, England, papers please copy.

TRILLING.—At Atlantic City, N. J., on Dec. 5, Jacob, beloved husband of Dora Trilling. Funeral from the chapel of Saul A. Rothschild, 2,003 7th Av., New York, Sunday, Dec. 10, at 10 A. M.

TYLER.—Suddenly, on Dec. 7, 1916, John Tyler, Jr., brother of Leonora Levy. Funeral private.

WATERS.—William Waters, age 79, Dec. 7, at St. John's Hospital, Yonkers, N. Y. Funeral service at his late residence, 191 Buena Vista Av., Yonkers, N. Y., Sunday, Dec. 10, at 7:30 P. M. Interment private, Monday morning, Dec. 11, at Kensico Cemetery.

WEDGE.—At his residence, 31 43d St., Corona, L. I., on Wednesday, Dec. 6, Richard Duckette Wedge, aged 64. Funeral services at his late residence, Friday, Dec. 8, at 8 P. M. Interment private. Baltimore papers please copy.

WHITE.—At St. Luke's Hospital, on Dec. 6, 1916, Learned, son of Andrew D. and the late Agnes G. White of 855 West End Av. Funeral services at St. Luke's Hospital Chapel, West 113th St., on Friday, Dec. 8, at 3 P. M. Interment at Albany, N. Y.

Died.

BAUM.—Julius, Dec. 6, aged 46. Funeral 288 Lenox Av.

CONROY.—Patrick, 508 West 28th St., Dec. 5, aged 47. Funeral today, 2 P. M.

DIMOND.—Benjamin, 415 West 34th St., Dec. 5. Funeral today.

FOX.—John, 333 Avenue A., Dec. 6, aged 77.

GRIFFITH.—Thomas, Dec. 5. Funeral 867 10th Av., today, 2 P. M.

HURLEY.—Patrick, 103 East 97th St., Dec. 6. Funeral notice later.

LICHTENSTEIN.—Adele, 446 East 127th St., Dec. 5, aged 48. Funeral today, 2 P. M.

McEVOY.—Thomas, 652 Eagle Av., Bronx, Dec. 5. Funeral tomorrow, 9:30 A. M.

McKIERNAN.—Hugh, 448 East 116th St., Dec. 5. Funeral tomorrow, 9:30 A. M.

MANNING.—Benjamin, 100 West 97th St., Dec. 8. Funeral tomorrow, 10:30 A. M.

ONASCH.—John F., 330 East 84th St., Dec. 6. Funeral tomorrow, 1:30 P. M.

PARTEGAS.—Isaac, 110 East 97th St., Dec. 9.

SCHWEIZER.—Blanche, Castleton Corners, S. I., Dec. 5. Funeral tomorrow.

SEALES.—Eveline, Dec. 5, aged 37. Funeral 181 8th Av.

SULLIVAN.—Julia, 109 West 133d St., Dec. 7. Funeral tomorrow, 10 A. M.

VAN SCHAIK.—Daniel M., 538 West 126th St., Dec. 6, aged 67. Funeral services today.

WAGNER.—Anna E., 2,480 7th Av., Dec. 6. Funeral today, noon.

Brooklyn.

ACKLAND.—Robert, 1,389 53d St., Dec. 6. Funeral tomorrow, 2:30 P. M.

BIGOTTY.—John, 510 Bergen St., Dec. 6. Funeral service today.

BRAUN.—William, 212 Fulton St., Dec. 5, aged 46.

BURNHAM.—Mary H., 180 St. James Place, Dec. 5, aged 62.

BUTTINGER.—Gussie, Jewish Hospital, Dec. 5, aged 52.

DALY.—John, Long Island College Hospital, Dec. 5, aged 3.

DEPEW.—Mathilda H., 8,704 Bay 9th St., Dec. 6. Funeral service today.

DONOVAN.—Catherine B., 1,334 Pacific St., Dec. 6. Funeral tomorrow, 9:30 A. M.

DREYFUSS.—Richard, 502 St. John's Place, Dec. 5. Funeral private.

FINGER.—August, 836 79th St., Dec. 6, aged 62.

GERSTENFELD.—Leon, 238 Vernon Av., aged 61.

GEYER.—Louise, 421 Surdam St., Dec. 5, aged 29.

HARGRAVE.—Margaret, 877 Ridgewood Av., Dec. 4. Funeral notice later.

HASS.—Nathan, 847 Willoughby Av., Dec. 5. Funeral today, 9 A. M.

HOPPER.—William M., 99 Beard St., Dec. 6, aged 32. Funeral today, 10 A. M.

HUBBARD.—Hannah, 404 Classon Av., Dec. 7. Funeral service tomorrow.

KELLY.—William A., 498 East 4th St., Dec. 5. Funeral Dec. 10, 2 P. M.

LAKEWOOD.—W. H., Coney Island Hospital, Dec. 5, aged 49.

LA ROCCA.—Maria, 163 Bocrum St., Dec. 5, aged 4.

LONA.—Christian, 202 Richard St., Dec. 5, aged 8 months.

LOONEY.—Catherine, 1,710 74th St., Dec. 6. Funeral tomorrow, 9:30 A. M.

McCALL.—Donald R., 1,229 74th St., Dec. 5, aged 2. Funeral today, 2 P. M.

McCARTHY.—Daniel D., 1,416 50th Av., Dec. 6. Funeral tomorrow, 9:30 A. M.

McCARTHY.—Mary, 116 Java St., Dec. 6, aged 37. Funeral tomorrow, 9:30 A. M.

McCARTHY.—Winifred, 2,617 Avenue D, Dec. 6, aged 24. Funeral tomorrow, 2 P. M.

MEYERS.—Agnes, Long Island College Hospital, Dec. 5, aged 19.

MONTAVIN.—Ursula, 15 Jackson St., Dec. 5, aged 41.

MORRIS.—Ann G., 473 Marion St., Dec. 6. Funeral tomorrow, 9:30 A. M.

MULINS.—John, 908 De Kalb Av., Dec. 6. Funeral tomorrow.

MURRAY.—Margaret, 294 7th St., Dec. 5. Funeral tomorrow, 9 A. M.

NEISCH.—Victor L., 307 Van Buren St., Dec. 6. Funeral today, 2 P. M.

NICHOLS.—Frank, 690 Franklin Av., Dec. 6. Funeral tomorrow, 9:30 A. M.

OBERG.—August, Norwegian Hospital, Dec. 5, aged 67.

REICHMEYER.—Theresa, 1,719 Bleecker St., Dec. 6. Funeral tomorrow, 2 P. M.

REINHARDT.—Anna, 233 Manhattan Av., aged 41. Funeral today, 2 P. M.

ROGERS.—Mary E., 261 Utica Av., Dec. 7. Funeral tomorrow, 9:30 A. M.

SCHONBERG.—Cecelia, 1,529 63d St., Dec. 6, aged 9.

SCHWEIZER.—Anna, 138 Liberty Av., Dec. 6, aged 61. Funeral today, 2 P. M.

SILVERMAN.—Etta, King's County Hospital, Dec. 5, aged 15.

SMART.—Mary A., 149 Bay 23d St., Dec. 6. Funeral tomorrow, 1:30 P. M.

NO connection with small houses using this name
Stephen Merritt BURIAL AND CREMATION CO.
161 8th Ave., Cor. 18th St.
Harlem Branch 2348 8TH AV. NEAR 125TH ST.
NO CHARGE FOR ROOMS & CHAPELS
P. W. RADCLIFF, Pres. Tel. 144—Chelsea.

John W. Lyon Oldest Established. Economical
69 E. 125th St. Phone 1388 Harlem

CIRCLE **J. WINTERBOTTOM** SIXTH AV. at 53d St.

THE WOODLAWN CEMETERY
233 St. By Harlem Train and by Trolley.
Office, 20 East 23d St., New York.
Lots of small size for sale.

M. A. BOWE, Florist
338 5th Ave., Near 33d St.
Floral Tributes, Original Designs.
Casket Coverings of Rare Beauty.
Moderate prices. Telegraph communications with principal cities in the United States and Europe. Tel. 855-856 Madison Square.

Dewey's Wines
for the
HOLIDAYS
Special Offer Case "F"
Franklin Burgundy.....$2.00
Haut-Sauterne 1.00
Sparkling Burgundy.....2.70
Brut-Cuvee Champagne 3.00
Spec'l Sec Champagne 3.00
Superior Rye Whiskey 3.00
$16.70
Special Offer Case "P"
Spec'l Sec Champagne.$6.10
Brut-Cuvee Champagne 4.50
Sparkling Moselle.....3.75
Sparkling Burgundy.....3.75
$17.70
Two Bots of each. SPECIAL PRICE $13.50
8 bottles at each. SPECIAL PRICE $15.00
Dewey's Port & Olive Oil, $1: Large Bot.
Get our Booklet with prices
H. T. Dewey & Sons Co.,
Phone 1001 Cort.
138 Fulton St. & 31 Nassau St., N. Y.
THE ORIGINAL WHERE NO SUBSTITUTE

ADVERTISEMENT.
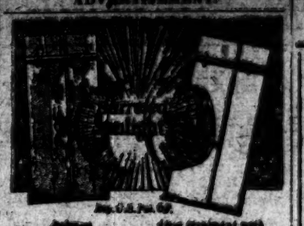
A barrel of money saved
Smaller paint bills—smaller lighting bills—fewer accidents—less spoilage—better work from employees.
Figure it out for yourself—what this means in dollars and cents.
"Barreled Sunlight"—Dixie Glass Mill White saves from one-half to three-quarters of an hour electric lighting every day. Stays white longer. Its glossy tile-like finish can be washed clean where other paints need repainting.
"Barreled Sunlight" is also made as a Flat Wall Paint for offices and hotel use. Sold by the barrel and by the gallon.
Write for our booklet, "More Light" and Sample Board.
U. S. GUTTA PERCHA PAINT CO.
Providence and New York

Extraordinary Book Sale
Great Bargains in fine and rare books. All Standard Authors. Fine Bindings in beautifully illustrated sets. An unusual opportunity to acquire De Luxe Sets of Standard and Rare Works at Great Reductions. Books suitable for CHRISTMAS GIFTS.
HARRY F. MARKS,
116 Nassau St., N. Y. C.
Phone Beekman, 8552.

ELOCUTION Dancing Adults, Children, Teachers
Miss Guest Metropolitan Opera House

J. M. Gidding & Co.
504-508 and 506 Fifth Avenue 472 and 474 5th
HAVE PLACED ON SALE
Costumes Jailleur
of Cloth and Velvet
richly trimmed with fur
Formerly $125 to $225 at $85 & $95
Blouses in Street and Costume Styles
Formerly to $40—at $10, $15, $20
ALSO
HATS
Formerly $25 to $35—at $10 & $15

The Clark School for Concentration
A School where records are made
Boarding and Day Pupils
Office at Boys' School,

AMATEUR RULE TO COME BEFORE EXECUTIVE COMMITTEE OF U. S. N. L. T. A. TODAY

SURPRISES LIKELY IN TENNIS RANKING

Report to Executive Body of U. S. N. L. T. A., Which Meets Today, Eagerly Awaited.

AMATEUR RULE CHIEF ISSUE

Committee Expected to Adhere to Recommendations Made During the Summer.

One of the most important features connected with the meeting of the Executive Committee of the United States National Lawn Tennis Association this afternoon at the Waldorf-Astoria will be the report of the Ranking Committee, which will probably be submitted by Clinton Childs or Charles Garland. Ever since the close of the actual playing season this report has been anticipated by tennis players throughout the country. The problem which confronted this year's Ranking Committee presented many difficulties due to a haphazard series of reversals by the leading men in the game. Then, too, the mass of evidence to be considered was greater than ever before.

At last, however, the general public is to be let into the secret, though it is improbable that the ranking will be announced this afternoon. The time set by President George T. Adee is about midday tomorrow. The report, however, will be submitted this afternoon or this evening, and is the product of a meeting of the Ranking Committee, held in Pittsburgh, several weeks ago where the entire question was thrashed out.

Williams Doubtless First.

For some time everybody has been taking a fling at ranking the players, and as far as the first four are concerned there is an almost unanimous opinion. There are none who will deny the crown to Richard Norris Williams, 2d, of Boston, and William M. Johnston is accorded second place. Robert Lindley Murray and George M. Church are the two who seem to have the best claim for third place, and whichever one is chosen by the committee the other will probably follow in fourth place. Beyond this, however, there is nothing definite, and the action of the Ranking Committee will be awaited with the keenest interest.

Not only is it a formidable task to select the remaining members of the first ten, but the tangle continues unto the second ten, the third ten, and even the fourth ten. One thing alone seems to be positively assured, that there will be a wide shifting of the players from the ranking which prevailed a year ago, and a number of those who have been credited with places in the first and second tens will have to be satisfied with a lower rung of the ladder.

The doubles ranking, too, will undoubtedly show a striking change. In this department of the game the difficulty of ranking is amplified because even the leading men seldom maintained a team status for any great length of time. For instance, George M. Church is certatinly deserving of ranking high, but his doubles partners were two in number. With Dean Mathey he is the holder of the national clay court championship, while Willis E. Davis when he was the challenger against McLoughlin and Dawson in the preliminary doubles at Chicago. Probably Church will be ranked with Davis, with whom he played a greater part of the season.

Miss Bjurstedt Also First.

The women's ranking, which has been made up by a committee of women and submitted to the Ranking Committee of the tennis association, will undoubtedly show Miss Molla Bjurstedt to the forefront. The season just closed was the most successful in which she has thus far participated, and only one defeat in the East mars her record. There has been a disposition on the part of many to place Mrs. T. C. Bundy, formerly Miss May Sutton, second. After that the same chaos that prevails among the men is evidenced in the women's ranking.

The real work of the Executive Committee pertains not to the ranking but to the problems which are confronting lawn tennis. Chief among these is the amateur question, and this will be thoroughly discussed, so that a course of action may be determined upon for the annual meeting in February. It is understood that the Executive Committee will adhere to the recommendations which were sent out during the Summer. On the other hand, if this course is followed a split is threatened in the organization. There are many who resent the barring of players engaged in the sporting goods business from competition among amateurs.

The footfault rule, as well as a number of other topics, will be under consideration. Mr. Adee said yesterday that the meeting would probably not adjourn until after midnight.

HARVARD CLUB IS VICTOR.

Princeton Club-Squash Club Also Wins Class A Contest.

Victories in the Class A Division of the Metropolitan Squash Tennis League were scored yesterday by the Harvard Club representatives and the combined Princeton Club-Squash Club team. The Crimson players overwhelmed Heights Casino, the latter combination getting only one of seven matches, on its home courts. The Princeton Club-Squash Club won its second victory of the season when the Yale Club was vanquished by a score of 4 to 3 on the Yale Club courts.

In playing Heights Casino, in Brooklyn, Harvard did not have its strongest team in the field. The national champion, Eric Winston, who hails from the Harvard Club, did not compete, and the same was true of Harris, the national Class B champion, who is also a Harvard man. But even with these two men out of it, the Crimson scored an easy victory. The only Harvard contestant to lose was J. W. Appel. He was outplayed by R. Goepel, which came as near being a surprise as anything that the series has held. In the seven matches there was only one that went to a third game, this being between W. H. Y. Hackett of Harvard and C. S. Eldridge of the Casino. After the second game was set Eldridge succeeded in winning it at 15—15. The match was won by Hackett at 15—7, 15—18, 15—10.

Leading the Yale Club team was A. J. Cordier. His opponent of the Princeton Club-Squash Club team was Charles M. Bull, Jr. A stirring contest was promised here, but expectations were not realized, for Cordier ran the match out in straight games with the score 15—9, 15—10. The Princeton Club champion, A. W. Riley, also was defeated, S. H. Johnson carrying off the honors in this contest. The summaries:

HARVARD CLUB VS. HEIGHTS CASINO.

F. S. Hyde, Harvard, defeated J. O. Low, Heights Casino, 15—10, 15—9; A. Dana, Harvard, defeated R. E. T. Riggs, Heights Casino, 15—10, 13—17; R. Goepel, Heights Casino, defeated J. W. Appel, Harvard, 15—9, 13—15; R. M. Morrison, Harvard, defeated Sterling Martin, Heights Casino, 15—8, 15—4; R. C. Coburn, Harvard, defeated R. Catlin, Heights Casino, 15—9, 15—3; W. H. Y. Hackett defeated C. S. Eldridge, Heights Casino, 15—7, 15—18, 15—10; E. M. Rushmore, Harvard, defeated W. H. Beardsley, Heights Casino, 17—15, 15—4.

PRINCETON CLUB-SQUASH CLUB VS. YALE.

A. J. Cordier, Yale, defeated C. M. Bull, Jr., Princeton Squash, 15—9, 15—10; W. H. Vanderpoel, Princeton Squash, defeated J. E. Williams, Yale, 15—1, 15—3; S. H. Johnson, Yale, defeated A. W. Riley, Princeton Squash, 15—5, 15—12; J. Taylor, Princeton Squash, defeated J. Walker, Yale, 15—0, 15—12; H. Tobey, Princeton Squash, defeated J. F. Stillman, Yale, 15—10, 15—5; A. Corey, Yale, defeated Dr. H. R. Mixsell, Princeton Squash, 15—12, 15—5; K. G. Stern, Princeton Squash, defeated J. Ford Johnson, Yale, 15—8, 14—17, 15—12.

MAY BE THIRD BIG LEAGUE.

Scheme on Tapis Includes Newark and Baltimore Clubs.

CHICAGO, Dec. 7.—A plan to form a third major baseball league out of the International League and the American Association may be taken up at the annual meeting of the club owners of the latter organization in Indianapolis tomorrow, it is said.

The plan suggested recently to President B. B. Johnson of the American League was to combine Baltimore, Newark, Buffalo, and Toronto of the International, and Toledo, Milwaukee, Indianapolis, and Louisville of the American Association in a new circuit. It was later suggested that Columbus be substituted for Milwaukee, in order to make the new circuit more compact.

"I am not against the movement to have a third major league," said President Johnson, "but so far I am only an outsider. If they can arrange to combine the cities mentioned it would make a strong circuit, and do much to revive interest in the game in certain of these cities."

RED SOX AND ROBINS AGAIN.

Series of Exhibition Games in South Planned by Frazee.

BOSTON, Dec. 7.—The world champion Boston Americans and the Brooklyn team, champions of the National League, probably will renew their baseball struggles of last October in an exhibition series of games in the South next Spring. Harry Frazee, the new President of the Boston club, said tonight that President Ebbets of the Brooklyn club favored the idea, and had already partly made arrangements to transfer the Brooklyn training camp from Daytona, Fla., to Hot Springs, Ark., where the Red Sox will prepare. The tour has the approval of President Johnson of the American League, according to Mr. Frazee.

Frazee and Hugh Ward, the Red Sox owners, came here tonight for the first time since they purchased the team from Joseph J. Lannin several weeks ago. Lannin will meet them tomorrow to complete the details of the sale. Most important of the problems confronting the owners will be the engagement of a manager for the team. President Frazee said that a strong effort would be made to induce William F. Carrigan to return as leader for at least another year.

TENER PRAISES CONTRACTS.

Also Intimates Dreyfuss Will Not Oppose Herrmann.

President John K. Tener of the National League intimated yesterday that the difficulties between Chairman August Herrmann of the National Commission and Barney Dreyfuss of Pittsburgh had been amicably settled. Dreyfuss some time ago started a campaign against the re-election of Herrmann as Chairman of the commission because of his decision against the Pittsburgh club in the Sisler case. The fact that both Herrmann and Dreyfuss will be guests at a banquet in Pittsburgh tonight is taken as an indication that the Pittsburgh club owner has changed his mind about opposing Herrmann on the commission. The commission will hold its annual meeting in Cincinnati early in January, when it is more than likely that Herrmann will be re-elected by Presidents Johnson and Tener.

President Tener stated that the players would be greatly benefited by the new contracts which were recently drawn up by the commission in Chicago. He said that the new contracts, like the old ones, had the reserve clause as a basis, and stated that the game could not be conducted without this as a foundation. The elimination of the disability clause is the biggest concession to the players. Hereafter players injured on the ball field will be paid in full during the period of their disability.

When asked if the McGraw case would come up before the Board of Directors of the league at their meeting here next week, President Tener said, "I do not know. The Directors may bring up any subject for discussion, and this may be one of them."

President Tener expressed himself as doubting the statements of President Dreyfuss that Manager John J. McGraw of the Giants had attempted to induce Pitcher Al Mamaux to come to the New York club. The New York club officials also deny the charge.

BILL DONOVAN GETS BACK.

Yankees' Manager Thinks He'll Play Maisel at Second Base.

Manager Bill Donovan of the Yankees returned yesterday from the South, where he had been hunting, fishing, and getting the training camp at Macon ready for the Yankees. They will go South about March 1. Next Spring the New York Club will have a clubhouse of its own near the Macon baseball park.

Donovan said yesterday that he would probably play Fritz Maisel at second base next year if that player had fully recovered from the injury he received last season.

YALE NINE HAS 28 GAMES.

First Contest on Schedule Is at Durham, N. C., on April 5.

NEW HAVEN, Conn., Dec. 7.—Yale's baseball schedule, announced tonight, contains twenty-eight games, with provisions for third games with Harvard and Princeton, if necessary.

The schedule is as follows:

Southern trip: April 5—Trinity, at Durham, N. C.; April 6—Agricultural and Mechanical Arts, at Raleigh, N. C.; April 7—University of North Carolina, at Chapel Hill, N. C.; April 9—Catholic University, at Washington, D. C.; April 10—Georgetown, at Washington, D. C.

Out-of-town games: April 11—New York Nationals, at New York; April 16—Pennsylvania, at Philadelphia; May 19—Holy Cross, at Worcester; May 26—Cornell, at Ithaca; June 9—Brown, at Providence; June 16—Princeton, at Princeton; June 30—Harvard, at Cambridge.

Home games: April 17—Fordham; April 21—Lehigh; April 25—Amherst; April 28—Columbia; May 2—Williams; May 4—Virginia; May 5—Virginia; May 9—Dartmouth; May 12—Pennsylvania; May 16—Brown; May 23—Lafayette; May 30—Cornell; June 2—Princeton; June 6—Holy Cross; June 13—Tufts; June 19—Harvard.

In case of a tie in either the Harvard or Princeton series, the third game probably will be played at New York on June 23 or 26.

WANTS BASEBALL MEETING.

President of Three-Eye League Would Cut Players' Salaries.

CHICAGO, Dec. 7.—President A. R. Tearney of the Three-Eye League, in an appeal issued tonight to Presidents of minor leagues throughout the country and Presidents of all clubs, urges that a special meeting of the National Association of Professional Baseball Leagues be called to perfect legislation which, he believes, will relieve the financial condition of minor leagues.

Tearney believes that certain leagues, principally the Western, Central, Three-Eye, and Central Associations, should be redistricted so that mileage would be lessened. Salaries paid ball players, he said, are exorbitant. The remedy for this situation, he believes, lies in the reclassification of the leagues and a new salary limit agreed upon.

Hathaway to Head Indiana Eleven.

BLOOMINGTON, Ind., Dec. 7.—Russell G. Hathaway of Linton, Ind., was elected Captain of the Indiana University football team for 1917 today. He is a junior and played fullback most of last season.

Boys' High Swimmers Barely Win.

Swimmers from the Boys' High School defeated the team from the High School of Commerce by one point yesterday in a P. S. A. L. championship dual meet at the West Sixtieth Street municipal pool. The score was 38½ to 37½.

WISCONSIN NAMES WITHINGTON AGAIN

Indorses Harvard Football Methods in Retaining Former Crimson Star as Coach.

Special to The New York Times.

MILWAUKEE, Wis., Dec. 7.—Wisconsin likes Harvard football, and gave formal approval to the work of Dr. Paul Withington, the former Harvard star, by engaging him for next year, with the complete staff of assistants, including Soucy and his other Harvard grads, who worked with Wisconsin the last year. This action is taken in spite of the fact that the Badgers did not win any of their important games this year, except that with Chicago.

Wisconsin did more than merely re-elect Dr. Withington. It made him a full-fledged Faculty member, with a contract for the whole year, instead of merely for the three months of the football season, taking effect July 1. He will be in charge of the football team and other athletics during the next Fall Semester, and in the Spring Semester will be an instructor in surgery in the new medical college being developed as part of the university plant.

The action was taken by the full board of university Regents, but the salary to be paid him was not announced. It is understood that it will be that of a full professor, $4,000 a year. In addition he will be allowed assistants to handle the basket ball gymnasium and other teams, and he will in effect be the head of the entire athletic department, with the other coaches subordinate to him. He will have personal charge of the baseball team.

CHANGES IN ELI SCHEDULE.

Lehigh and W. and J. to be Dropped from Football Program.

Special to The New York Times.

NEW HAVEN, Conn., Dec. 7.—Yale's football schedule for next Fall will be changed in two respects, it seems assured. Lehigh and Washington and Jefferson will be dropped because of Yale's determination to frame a lighter playing list of games for next season. Present plans are to give either Amherst or Williams a game in place of Lehigh and to install the University of North Carolina in place of Washington and Jefferson.

Yale has played Amherst annually until within a few years, and that college is slightly favored over Williams for the open date. The University of North Carolina was recommended by Dr. Arthur Brides, the Yale line coach, who formerly coached there. It was stated tonight unofficially that there is no prospect of a game being arranged with the University of Pennsylvania.

"D'S" FOR DARTMOUTH TEAM

Nine Football Players Entitled to Wear the Stripe.

Special to The New York Times.

HANOVER, N. H., Dec. 7.—Thirteen men received the football insignia for playing the requisite fifteen minutes in either the Princeton or Pennsylvania games as a result of the deliberations of the Athletic Council this afternoon. The list includes R. H. Baxter, T. L. Cotton, A. G. Duhamel, J. W. Emery, Jr., L. B. Gerrish, A. B. Gile, K. L. Thielscher, P. W. Trier, F. J. Dussosoit, A. F. Youngstrom, J. L. Cannell, E. W. Edwards, and E. G. Neeley. According to the new rule of the council, only the last named four got letters.

The other nine men are eligible to wear the stripe signifying that they have won the letter twice.

The track "D" was awarded to these cross-country men for finishing among the first ten in the New England meet at Boston: J. T. Duffy, Jr., M. G. Sherbourne, and C. B. Thompson, and to R. W. Smith for finishing among the first 25 per cent. of the field in the national intercollegiates at New Haven.

Numeral sweaters were given the following nineteen members of the freshman football team: J. F. Bryan, W. P. Durkee, Jr., H. Earle, A. A. Frazer, G. B. L. Green, H. L. Harris, C. A. Hopkins, J. Z. Jordan, G. R. Loehr, M. P. Merritt, E. E. Myers, J. S. Parkes, H. B. Phillips, N. B. Richardson, J. E. Robertson, P. S. Sample, L. H. Schlobohm, W. M. Smith and L. Sonnenburg.

PITT LOSES SEVEN MEN.

Peck, Herron, and Thornhill Among Those to Leave Panthers.

PITTSBURGH, Dec. 7.—Seven of the twenty players of Pittsburgh's undefeated football team who received their Varsity insignia played their last game for the Panthers against Penn State on Thanksgiving Day. Their loss will leave a big hole in the Pitt eleven next Fall, for among those who will not represent the Panthers again are such stars as Captain Peck, Herron, Thornhill, and Soppitt, all from the line. The other three are Ammons, also a line man, and Stahlman and Friedlander from the back field. This brings Coach Warner face to face with a serious problem, but Pitt followers are confident he will meet it and produce another victorious eleven.

WESLEYAN FILLS SCHEDULE.

Stevens to Have Game with Middletown Eleven in 1917.

MIDDLETOWN, Conn., Dec. 7.—The Wesleyan University football schedule for 1917, announced today, shows two changes. Stevens appears on the schedule for the first time, and the game with Bowdoin, which for the past eight years has been played here, will be played on the Bowdoin grounds at Brunswick, Me.

The schedule follows:

Sept. 29—Connecticut Agricultural College at Middletown; Oct. 6—Rhode Island State College at Middletown; 13—Stevens at Middletown; 20—New York University at New York; 27—Amherst at Amherst; Nov. 3—Williams at Middletown; 10—Bowdoin at Brunswick; 17—Columbia at New York.

LEHIGH MEN GET INSIGNIA.

Two Dozen Football Players Receive the College Letter.

Special to The New York Times.

SOUTH BETHLEHEM, Penn., Dec. 7.—R. C. Gerry of Allentown was today elected coach of the Lehigh University basketball team by the Athletic Committee, at its regular meeting.

The coveted "L" was given to the following football men: McCarty, Tate, Pons, McCarthy, Becker, Good, Brunner, Richards, Herrington, Halsted, Maginnes, Chenoweth, Johnson, Pursell, Hurley, Quist, Robinson, McDonald, Young, Wysocki, MacIsaacs, Ayrault, Knoss, and Manager Bach.

The men also received sweaters and gold footballs. This is the largest number of men who have ever won the "L" during a single football season.

The "L. A. A." was awarded to Barrett, Barclay, Chapman, Boland, Early, Fraim, Good, Gulick, Hasletine, Heur, Joyce, W. McDonald, Messersmith, Tomlinson, Straub, and Owen, while numerals went to Boggs, Davidson, Bobbin, Lynn, Haas, Walz, Apgar, and McGregor.

WESTCOTT 1916 MODEL
7 PASS. TOURING, WITH FINE SEDAN BODY NOW MOUNTED ON CAR. CAN BE SEEN AT PACKARD MOTOR CAR CO., B'WAY & 61ST ST.

GIVE TRAPSHOOTING PLUMS.

Grand American Handicap Awarded to Chicago Country Club.

The twenty-eighth annual meeting of the Interstate Association for the Encouragement of Trapshooting, held at the Hotel Astor yesterday, awarded the Grand American Handicap Tournament for 1917 to the South Shore Country Club of Chicago. The Western tournament will be held under the auspices of the St. Joseph Gun Club, St. Joseph, Mo.

The Roanoke Gun Club, Roanoke, Va., was chosen to take charge of the Southern tournament. Hartford, Conn., will be the scene of the Eastern tourney, and the Pacific Coast Handicap will be shot over the traps of the San José (Cal.) Gun Club. The dates for all these events will be arranged early next year.

T. E. Doremus, Wilmington, Del., was re-elected President and T. H. Keller of New York Vice President. E. R. Shaner, Pittsburgh, Secretary, and Elmer E. Shaner, Pittsburgh, Manager and Treasurer, were re-elected.

Acting on the request of Paymaster F. P. Williams, U. S. N., the association voted to allow the winner of the navy trapshooting championship to take part in the annual national amateur championship at 100 targets, which is decided during the grand American tournament. In accordance with many applications from Western districts, sanctions will be given in future for Sunday contests.

In discussing the definition of an amateur trapshooter, it was decided that any one who receives guns, cartridges, or other ammunition from manufacturers or dealers without purchasing them is to be classed as a professional.

During the last year 546 sanctioned shoots were held, as against 333 in 1915, when 4,814,360 targets were trapped. During 1916 the number of targets trapped was 6,386,110.

OVERTON TRIES OUT TRAIL.

Tests Course for Tomorrow's Senior Hill-and-Dale Race.

Johnny Overton of Yale, the intercollegiate cross-country champion, arrived here yesterday and covered the Van Cortlandt Park course in preparation for the senior national chase of the Amateur Athletic Union, which will be decided there tomorrow. Although he encountered no difficulty negotiating the stiff West Rock of the New Haven course, Overton expected to experience trouble with the water jump at Van Cortlandt. In going over the course, however, he was surprised to find this part of the course a water jump in name only, and practically stepped over the pond.

The Tennessee youth has been nursing a weak right leg for some time, unknown to most athletic followers, and has been under treatment for a number of weeks. Overton feared before going over the course yesterday that the water jump was so wide it would be impossible to clear it with a jump and was afraid that if he were compelled to plunge into cold water and then run four miles more his affected leg would become stiff, thereby putting him out of the running for the championship. The Yale track Captain is in splendid condition, and believes he will be right on the heels of Kolehmainen and Kyronen throughout the race tomorrow.

WINTER SPORTS TO START.

Columbia's Basket Ball and Swimming Seasons Open Tonight.

Two Winter sports teams of Columbia University will get into action this evening with the official opening of the indoor athletic calendar. The basket ball five will meet the Brooklyn Polytechnic team on the Morningside floor as a forerunner of the intercollegiate court season, which will open in three weeks. This game will be watched with interest to discover the new system adopted this Fall under Coach Carl J. Merner, who succeeded Harry A. Fisher. Captain Buddy Wilber and Jeff Healy will be out of the line-up with injuries received during the football season. Both are expected to join the squad in a few days, however.

The swimming squad, in charge of Captain Hal Vollmer, holder of intercollegiate and world's records, will compete in the first meet of the intercollegiate league this evening at the C. N. Y. pool. Columbia's aquatic schedule has not been completed, but the usual meets will be held with the other member teams in the association—Yale, Princeton, and Pennsylvania.

HOBEY BAKER MAY RETURN.

Action Pending to Make St. Nicks' Hockey Star Eligible.

The St. Nicks, so long downcast and lugubrious over the loss of the phenomenal hockey player, Hobey Baker, are feeling quite pert and chipper today as the result of the assurance that Baker will line up with the seven in exhibition games, at least, and possibly in the regularly scheduled contests for the Hockey League championship. The restrictions of the within-fifty-miles-residence rule seemed to eliminate Baker from the St. Nicholas team automatically upon his removal to the City of Brotherly Love. He has sent word, however, from his home in Philadelphia that he will be on hand for exhibition games this season, and that is regarded as an entering wedge in the process of his return to the line-up in league games. He still retains his membership in the St. Nicholas Skating Club.

A proposal is to be made in the councils of the Amateur Hockey League very soon, it is understood, that the rule which has made Baker ineligible as a member of his old team be rescinded, and the skaters who make their habitat at the St. Nicholas Rink are hopeful that such action will be taken.

Howison Defeats Mayer.

Leonard Howison, Canadian champion billiardist, defeated Joseph Mayer last night, 300 to 257, in the fourth block of their 18.2 1,500 point match, which is being conducted at Daly's Billiard Academy. The match will conclude tonight. The scores for the four nights of play are: Howison, 1,200; Mayer, 904. The high runs and averages in last night's match were: Howison, high run, 71; average, 14 6-21. Mayer, high run, 86; average, 12 3-21.

Claxton English Billiard Victor.

In the opening game of the amateur championship English billiard tournament at Doyle's billiard room last night, C. Claxton defeated J. Chapman by a score of 250 to 184, in fifty innings. The winner made a high break of 27, while Chapman's best effort netted him 22. Tonight W. Davies will meet G. Barron.

Moore Is Victor at Billiards.

George Moore, the three-cushion billiard champion, defeated Joseph Stone, 50 to 44, in a three-cushion match, played last night at Thum's Billiard Academy. The high runs were: Moore, 5; Stone, 4.

MAN-A-CEA WATER

aids good digestion
Sold by first-class druggists and grocers.
DEWAR'S
WHITE LABEL
THE SCOTCH of GREAT AGE

FAST PIGEONS ARE SHOWN AT PALACE

Officers of Army and Navy Visit Show to Study Fleet Message Carriers.

Racing homing pigeon fanciers tell of a Belfast sportsman who a few years ago sold his stable of steeplechasers, invested the proceeds in a loft of racing homers in Belgium, and with them won more money in stakes and bets in a series of flights from France to Belfast in one year than he had won in ten years with his racing stable.

Racing of pigeons in America has not yet reached that stage, although members of the American Concourse Association, which governs and fosters the sport in this immediate vicinity, say there are over a hundred thousand racing homers in America today, one of which this year made a record flight of 1,600 miles. More than a thousand of these birds have done 600 miles or better, the 600-mile flight being the longest which the Concourse Association encourages. Thirty-five birds with records of 500 miles or over are shown at the Grand Central Palace Show this week, and one of these, a cock owned by James Naughton of Mamaroneck, was yesterday pronounced the best old bird and the best record homer in the show.

This decision was based rather on structural points than on flight records, for the same rule holds good that obtains in bench shows—the dog which is the best performer in the field is rarely an animal which can win on the bench. Thus many of the first prize winners among the 216 record homers shown have been beaten on the wing by birds which were not even placed in the awards. The display has attracted Government attention—unofficially—a party of naval and army officers, including representatives of the Signal Corps, yesterday visiting the show to have the good points of the theoretically perfect homer explained to them.

Naval men are particularly interested in these birds, as experience in the present war has shown them to be at times more reliable than even the wireless, for while wireless messages may be intercepted and its code unraveled, communication may be had with certainty with shore stations by birds which must be shot to keep them from returning to their loft with their secret messages.

A pretty good idea of the widespread interest in the barred Plymouth Rock, one of the most fancied of the general purpose fowl, is shown by the fact that seventeen States were represented by the exhibitors, the first prize for cocks going to L. C. Breeder of far-away Bennetville, S. C.; first for hens to Fred Zumbrun of Utica, N. Y., first and second for cockerels to William S. Tucker of Seaford, Del., and the first and second for pullets to O. B. Andrews of Chattanooga, Tenn. New York breeders held their own when it came to the awards in whites of the same breed, William J. Dauchy of Troy getting firsts for both cocks and hens; Dr. C. E. Tracy of Castleton, N. Y., getting first in pullets, with the Wilburtha Farms of Trenton Junction, N. J., getting first for cockerels and second for both cocks and hens. Mrs. W. Sergeant of Mount Vernon getting second for pullets.

In the buffs Daniel S. Riker of this city captured first for cocks and pullets, while C. H. Baker, also from Abilene, Kan., took both first and second for cockerels and second for cocks. Joseph H. Hertz of Hanover, Penn., scored first for hens and James H. Vincent, another Pennsylvania breeder, got second for hens and cockerels.

In the competition among those egg machines—the Leghorns—W. H. Williams, Plainfield, N. J., won everything except a second for cockerels, which went to the Fernbrook Farms at Albany. In the browns, I. Davenport Williams of Richmond, Va., and the Grove Hill Poultry Farm at Fequannock, N. J., divided the honors about equally in the single-comb variety, and William T. Liddell of Greenwich, N. Y., and W. W. Kulp of Pottstown, Penn., among the rosecomb birds. Monmouth Farms at Freneau, N. J., made practically a clean sweep in the single comb buff class.

Mortimer L. Schiff, better known to Wall Street and Piping Rock than to poultry fanciers, brought over a number of Dark Cornish winners from his Oyster Bay estate, taking both honors in the class for pullets. Samuel Willets, another one of the Long Island hunting set, swept the board with his exhibition of game birds of a dozen different strains, as he has done for several years.

MORRIS AND GLEASON WIN.

Capture Final Bouts in City A. C. Amateur Boxing Tourney.

William Morris, East Side House, holder of both the national and metropolitan amateur boxing championships, at 125 pounds, won a spirited bout from Charlie Beecher, Educational Alliance, brother of the professional pugilist, Willie Beecher, in the final contest in the 125-pound division of the City A. C.'s first amateur boxing tournament last night. The match was the feature of the evening's long program, and although marred on occasion by Beecher's tendency to roughness was nevertheless interesting. The title holder showed enough cleverness and hard-hitting ability to gain the judge's award in three rounds.

Another champion also competed in the person of Bob Gleason, holder of the metropolitan title at 145 pounds. He won his way through this class to the prize, but not without being extended considerably in both his bouts.

A surprise was sprung in the champion's first bout against A. O'Boyle, Bronxdale A. C. The latter boxer, possessor of a heavy right-hand punch, landed cleanly with this blow in the opening round and sent Gleason to the floor. The latter regained his feet, however, and clearly won the honors thereafter.

S. Mosburg, unattached, scored a decisive victory over M. Schwinger, also unattached, in two rounds of the final in the 135-pound class. In the 115-pound class W. T. Gilday won from J. Geiler in two rounds, and in doing so broke one of the latter's ribs. T. Murphy, East Side House, defeated A. Keritsk, Junior Patriots, in the 115-pound class final bout.

NO WORD FROM CARPENTIER.

Tex Rickard Awaits News from Paris on Proposed Bout.

No further developments regarding the proposed ten-round bout between Jess Willard, world's heavyweight champion, and Georges Carpentier, premier heavyweight of Europe, were produced yesterday, and, with the possible exception of a display of increased confidence by Tex Rickard, who is promoting the contest, the local situation remains as it was when the news was first made public. Mr. Rickard said late yesterday afternoon that he is still waiting for news from Paris on the outcome of the efforts of his representatives in the French capital, who are trying to secure Carpentier's signature to a contract. This contract was sent to Paris about two weeks ago, and it was expected that the promoter would receive an answer last Wednesday.

The possibility that the match between Willard and Carpentier might not materialize did not seem to bother Mr. Rickard to any extent, although he did admit that from a competitive standpoint the contest on its face seemed rather one-sided, owing to the tremendous physical advantages the champion will have over his rival. The Western promoter expressed the opinion that from a physical point of view a match between Les Darcy, the Australian boxer, who is reported on his way to this country, and the French champion would be more acceptable, but the importance attached to a contest in which one of the champions is the principal made the Willard-Carpentier bout a better proposition. Mr. Rickard stated, however, that he had representatives in all of the cities in which it is expected that Darcy will land in this country, and it is the intention of the promoter to begin negotiations with Darcy as soon as he gets in touch with him.

Hastings to Lead Pittsburgh Five.

PITTSBURGH, Dec. 7.—Charles E. Hastings, halfback on the football team of the University of Pittsburgh, has been elected Captain of the university basket ball team, it was announced today. He will take the place of Joseph Matson, elected last year, who has been forced to give up athletics on account of an injury.

DETROIT MEN PLAN REVIVAL OF ROWING

Rice of Columbia Asked to Coach Oarsmen of Proposed Organization.

In an effort to establish a rowing club of national importance to share supremacy at the annual national amateur regatta with the Duluth Boat Club, business men of Detroit, Mich., are planning the organization of an active rowing association on a large scale. Several years ago Detroit was an important centre of amateur oarsmanship of the United States, and the old Mutuals and Cadillacs were crews to conjure with at the national regatta and district meetings of the best amateur rowing clubs. But interest waned, and the centre of national activities was transferred to Duluth, where Jim Ten Eyck, now coach of the championship Syracuse University crews, and later his two sons, James E. Ten Eyck, Jr., and Ned Ten Eyck, took charge of affairs of the Duluth Boat Club, and have been turning out winning eights.

The Detroit Boat Club, the only large club now in that city, has since become more a social organization than a strictly active rowing body, and it is reported that a waiting list now exists of more than 500 names. Philip E. Jackson, a prominent business man of the automobile city, is sponsor of the new effort to return national rowing to Detroit. It is planned to erect a large boat house and club quarters on the Detroit River near Belle Isle, and to enter single entries, double gigs, four and eight oared crews in the national regattas and the national races such as have been held annually at Bayonne, Springfield, Philadelphia, Boston and Baltimore.

James C. Rice, coach of the Columbia University crews, has been asked to consider a proposal to take charge of the training of the Detroit oarsmen in the new and as yet unnamed club. Coach Rice recently received a letter from Mr. Jackson soliciting advice as to the paraphernalia necessary for a modern rowing club, and suggesting that Rice make known his terms for coaching the new rowing athletes. The Detroit promoters want Rice during the part of the year when he is not occupied with the training of the Varsity and Freshman crews at Columbia.

Deficit in Andover Athletics.

According to an announcement issued recently by the Athletic Association of Phillips Andover Academy, baseball was the only sport during the year ended June 30, 1916, which was conducted at a profit. The total receipts for contests in ten sports were $4,059.90 and the total expenses $5,209.32, leaving a deficit of $1,149.42. The reason given for the profit in baseball was the fact that the game with Exeter had been played at Andover.

5 lbs.
Domino
Cane Sugar
Fine Granulated
American Sugar Refining Company of New York
Sold in 5, 10, 25 and 50 lb. cotton bags and in 2 and 5 lb. cartons
Once you've used Domino, you'll never want another kind of granulated sugar.
Sweeten it with Domino
Granulated, Tablet, Powdered, Confectioners

MORAN TO BOX SMITH.

Pittsburgh Heavyweight to Appear at Clermont A. C. Dec. 18.

Frank Moran, the Pittsburgh heavyweight, and Gunboat Smith of California have been matched to box for ten rounds at a show to be held at the Clermont A. C. of Brooklyn Dec. 18. This will be Moran's first appearance in a local ring since his bout with Jack Dillon several months ago, and it will be a return contest with Smith. The men boxed several years ago out West, on which occasion Smith received a referee's decision on points in twenty rounds.

Moran is reported to have been in training for the last several weeks and is again in good condition. He was matched to box Fred Fulton, the Rochester (Minn.) boxer, this month, but the bout fell through. The Clermont A. C. is now under new management. Jim Buckley will hereafter share in the management of the club, and Dick Curley will fill the office of matchmaker.

Boxing Bouts Tonight.

Harlem S. C.—Billy De Foe vs. Tommy Touhey; Frank Carbone vs. Nero Chink. Both ten-round bouts.

Village A. C.—Buddy Palmer vs. Eddie Kelly; Young Guarini vs. Eugene Tunny. Both ten-round bouts.

Vanderbilt A. C., Brooklyn—Paddy Murphy vs. Billy Bush. Ten rounds.

Detroit Electric

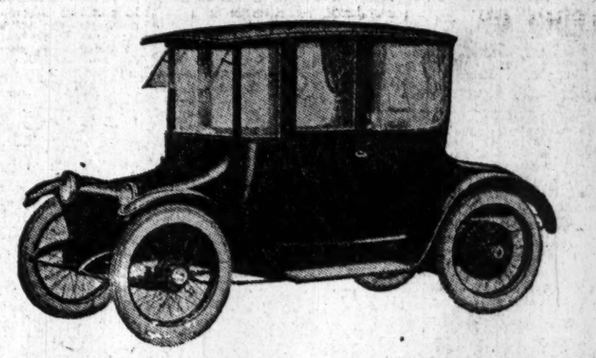

Now a Detroit Electric for $1775

THAT line will bear repetition. Read it again—Now a Detroit Electric for $1775.

All the Luxury of the Limousine Without the Annoyance and Expense

The Detroit Electric combines the luxury of the very finest limousine and the simplicity of the economical roadster.

In New York and neighborhood you can't figure on keeping a good limousine much under $3,000 a year. Then you miss the fun of driving it yourself, and have to depend on a chauffeur, whether you want him along or not.

• • • •

OUR arrangements with the N. Y. Electric Garage make them your garage and chauffeur combined. Your Detroit Electric is left at your door, charged for the day, each morning at the hour you say, and called for each night at any time whatever. $46.00 a month covers all expenses, less than half the wages of a good chauffeur.

THEN think of the convenience—taking husband to the office, going calling, or shopping, to church or matinee.

A single demonstration teaches you all you need to know.

• • • •

AS easy to run as a perambulator; —push the lever and go, shut off the power and stop; no gas for the feet to feed; no clutch to catch; no gears to strip; just one hand lever and one foot brake.

• • • •

THE Detroit Electric has captured New York at last. We are barely keeping up with the demand. In another year you will see them lined up for blocks in front of the stores, just as in the West, where first introduced.

• • • •

MAKE this decision to-day—*See the Detroit Electric.*

Compare its comfort with the costliest cars.

Figure its modest upkeep.

Learn its ease of operation.

And then you will appreciate what joy this great car will bring into your motor life.

ANDERSON ELECTRIC CAR CO.,

Telephone Columbus 3725-6.

342 Flatbush Ave., Brooklyn.
9 Hill St., Newark, N. J.

20 Central Park West, N. Y.

318 Main St., New Rochelle, N. Y.
1043 Broad St., Bridgeport, Conn.

Ever grow chilly around the knees?

You need a longer overcoat.

A "semi-ulster" that's wool-lined all the way down.

Big turn-up collar too, with special tab device for making it windproof in blustery weather.

Underwear a specialty—specially union suits.

Christmas order forms for firms and individuals wanting to give orders on us, now ready.

ROGERS PEET COMPANY

Broadway at 13th St. "The Four Corners" Broadway at 34th St.
Broadway at Warren Fifth Ave. at 41st St.

C. W. HARKNESS LEFT $60,000,000 ESTATE

Continued from Page 1.

Name.	Value.
$100,000 Southern Pacific first refunding mortgage	90,000.00
$125,000 Union Pacific first mortgage land grant	120,000.00
$12,000 Youngstown Sheet and Tube Co. first mortgage	12,000.00
$401,300 Chicago, Milwaukee & St. Paul convertible general and refunding mortgage	429,391.00
$125,000 Great Northern Power Co. first mortgage	108,800.00
$67,000 International Navigation Co. first mortgage	64,990.00
$25,000 Liggett & Myers Tobacco Co.	25,812.50
$75,000 New York Gas and Electric Light, Heat and Power Co. purchase money	64,875.00
$3,000 Brewerswood, Spencer & Glenville Railroad Co. first mortgage	3,120.00
$111,000 Baltimore & Ohio convertible gold	106,282.50
$15,000 Chesapeake & Ohio general mortgage 4½s, due 1992	13,537.50
$100,000 Chicago, Burlington & Quincy general mortgage 4s, due 1958	92,875.00
$150,000 Lake Shore & Michigan Southern debenture 4s, due 1928	141,937.50
$20,000 Missouri Pacific collateral trust 4s of 1945	19,625.00
$106,000 Southern Pacific Co. convertible 4s, due 1929	93,015.00
$100,000 Atchison, Topeka & Santa Fe general mortgage 4s, due 1995	92,750.00
$25,000 Central Leather first lien 5s, due 1925	25,468.75
$10,000 Chicago Utilities Co. first mortgage 5s, due 1942, Series A	4,500.00
$25,000 Cleveland Electric Illuminating Co. first mortgage 5s, due 1939	25,250.00
$3,000 Egremont Marble Co. first mortgage 5s, due 1913	.....
$36,000 International Mercantile Marine Co. collateral trust mortgage 4½s, due 1922	99,225.00
$36,000 Kings County Electric Light & Power Co. purchase money gold, due 1997	42,210.00
$48,000 Lackawanna Steel convertible first mortgage gold, due 1923	47,760.00
$50,000 Manhattan Railway consolidated mortgage gold, due 1990	46,250.00
$75,000 New York Railways 30-year adjustment mortgage income, due 1942	42,375.00
$75,000 Norfolk & Western Railway first consolidated gold, due 1996	69,562.50
$58,000 Pittsburgh, Cincinnati, Chicago & St. Louis Railway general mortgage gold, due 1937, 5 per cent	60,755.00
$100,000 St. Louis Transmortation Co. 20-year imp. gold, due 1924, 5 per cent	50,000.00
$125,000 Western Maryland first mortgage gold, due 1952	91,250.00
$20,000 Delaware & Hudson 30-year convertible gold, due 1935	21,300.00
$473,600 Anglo-French Government external loan, due 1920, 5 per cent	449,920.00
$50,000 Carolina, Clinchfield & Ohio, Elkhorn extension first mortgage gold notes, due 1917, 5 per cent	47,470.00
$15,000 Chesapeake & Ohio first consolidated gold, due 1939, 5 per cent	15,750.00
$25,000 Pittsburgh, Cincinnati, Chicago & St. Louis consolidated mortgage A gold, 4½ per cent	25,000.00
$25,000 Cleveland, Cincinnati, Chicago & St. Louis col. tr	20,125.00
$20,000 The Cleveland Term. & Valley first mortgage gold	19,550.00
$10,200 Colorado Power Co. 40-year first mortgage gold	9,384.00
$50,000 Elgin, Joliet & Eastern first mortgage gold	51,500.00
$75,000 New York Central 30-year debenture gold registered	67,781.25
$38,000 Pittsburgh, Cincinnati, Chicago & St. Louis consolidated mortgage D gold	31,267.50
$134,000 United States Steel Corporation 10-60-year sinking fund, gold	140,365.00
$480,000 New York Central 30-year convertible debenture gold	542,400.00
$750,000 Chicago, Milwaukee & St. Paul Railway Co. convertible gold debentures reg'd	768,750.00
$20,000 Delaware & Hudson Co. 10-year convertible gold debs.	20,333.40
$35,000 Taft School, Inc., first mortgage	20,000.00
$3,000 Monongahela River Railroad first mortgage coal, gold	3,062.49
$31,000 Ohio River Railroad first mortgage gold	33,970.73
$150,000 Oregon Railroad & Navigation Co. consolidated mortgage gold	140,312.50
$350,000 Southern Pacific Co. 20-year convertible gold	319,762.50

Standard Oil Stocks.

Name.	Value.
15,200 Standard Oil Co. of N. J. at 224	$7,964,800.00
778 Atlantic Refining Co. at 690	583,370.00
31 Borne-Scrymser Co. at 315	9,765.00
3,092 Buckeye Pipe Line Co. at 94	290,648.00
39 Colonial Oil Co. at 170	6,630.00
470 Continental Oil Co. at 315	148,050.00
928 Crescent Pipe Line Co. at 40	37,120.00
155 Cumberland Pipe Line Co. at 80	12,400.00
773 Eureka Pipe Line Co. at 205	158,465.00
261 Galena Signal Oil Co. preferred at 143	37,323.00
1,297 Galena Signal Oil Co. common at 153	198,441.00
3,000 Illinois Pipe Line Co. at 171	528,732.00
1,546 Indiana Pipe Line Co. at 95	146,870.00
7,589 National Transit Co. at 17	133,773.00
773 New York Transit Co. at 170	131,410.00
619 Northern Pipe Line Co. at 98	60,662.00
9,275 Ohio Oil Co. at 234	2,170,350.00
2,783 Prairie Oil & Gas Co. at 417	1,146,596.00
4,173 Prairie Pipe Line Co. at 213	888,849.00
312 Solar Refining Co. at 290	90,480.00
1,546 Southern Pipe Line Co. at 198	306,108.00
1,935 South Penn Oil Co. at 348	673,380.00
541 Southwest Pennsylvania Pipe at 102	55,182.00
11,470 Standard Oil Co. of California at 248	2,846,792.00
4,633 Standard Oil Co. of Indiana at 565	2,617,645.00
310 Standard Oil Co. of Kansas at 440	136,400.00
465 Standard Oil Co. of Kentucky at 265	169,725.00
155 Standard Oil Co. of Nebraska at 350	54,250.00
11,595 Standard Oil Co. of New York at 209	2,423,355.00
541 Standard Oil Co. of Ohio at 600	324,600.00
77 Swan & Finch Co. at 110	8,470.00
1,855 Union Tank Line Co. at 81	150,255.00
2,322 Vacuum Oil Co. at 239	554,958.00
111 Washington Oil Co. at 35	3,885.00
30,400 Anglo-American Oil Co., Ltd., share warrants, at £15.25	463,600.00

Miscellaneous Stocks.

Name.	Value.
1,500 Atchison, Topeka & Santa Fe Railway Co. preferred	$150,000.00
70 Atchison, Topeka & Santa Fe Railway Co. common	7,140.00
3,000 Baltimore & Ohio Railway preferred	225,000.00
2,810 Baltimore & Ohio Railway common	240,937.50
200 Beech Creek Railroad Co. common	17,600.00
575 Canada Southern Railway Co.	33,637.50
800 Cleveland, Cincinnati, Chicago & St. Louis Railway preferred	56,000.00
4,000 Chicago & Northwestern Railway Co. common	506,000.00
17,200 Chicago, Milwaukee & St. Paul Railway Co. preferred	2,210,200.00
15,800 Chicago, Milwaukee & St. Paul Railway Co. common	1,438,200.00
875 Chicago & Eastern Illinois Railroad Co. preferred	875.00
1,025 Delaware, Lackawanna & Western Railroad Co.	280,625.00
135 Fort Wayne & Jackson Railroad Co. preferred	16,065.00
1,000 Great Northern, Railway Co. preferred	129,060.00
3,850 Lake Erie & Western Railroad Co. preferred	103,950.00
87 Lackawanna Railroad Co. of New Jersey	8,004.00
250 Mahoning Coal Railroad Co.	87,500.00
12,000 New York Central Railroad Co.	1,245,000.00
750 New York, Chicago & St. Louis Railroad Co. first preferred	59,250.00
600 New York, Chicago & St. Louis Railroad Co. second preferred	33,000.00
2,000 New York, Chicago & St. Louis Railroad Co. common	67,000.00
4,891 2-3 New York, New Haven & Hartford Railroad Co.	286,162.50
250 Northern Railroad Co. of New Jersey	18,750.00
300 Pittsburgh, Cincinnati, Chicago & St. Louis Railroad Co. preferred	27,600.00
2,500 Pittsburgh & Lake Erie Railroad Co.	512,500.00
1,000 Reading Co. first preferred	42,000.00
8,700 Southern Pacific Co.	835,200.00
1,208 Southern Pacific Co. certificates of interest	140,128.00
5,000 Union Pacific preferred	480,150.00
500 Union Pacific Railroad Co. common	53,500.00
500 Safety Car Heating & Lighting Co.	220,000.00
2,000 United States Steel Corporation preferred	221,214.00
1,932 Youngstown Sheet & Tube Co. preferred	848,880.00
3,537 Youngstown Sheet & Tube Co. common	78,500.00
700 Cuban-American Sugar Co. preferred	14,000.00
200 Alliance Realty Co.	12,300.00
100 American Express Co.	488,887.50
3,780 American Telephone & Telegraph Co.	169,250.00
2,000 Brooklyn Rapid Transit Co.	60,000.00
600 Cleveland Arcade Co.	14,437.50
125 Cleveland Electric Illuminating Co. preferred	19,440.00
180 Cleveland Railway Co.	250.00
1,000 Chicago Utilities Co. common	1,520.00
15 2-10 Colorado Power Co. preferred	9,729.00
414 Colorado Power Co. common	152,222.00
1,162 Detroit Edison Co.	76,602.00
4,506 Interborough Metropolitan Co. common	26,500.00
250 International Nickel Co. preferred	188,750.00
2,500 Interborough Consolidated Corporation preferred	56,100.00
850 Ohio Gas Companies preferred	71,250.00
750 Milwaukee Electric Railway & Lighting Co. preferred	40,375.00
423 Mohawk Valley Co.	318,507.00
1,500 National Fuel Gas Co.	3,750.00
250 New York Transportation Co.	70,184.00
1,132 New York State Railway Companies common	92,192.00
1,876 North American Co.	15,300.00
300 American Linseed Co. preferred	52,625.00
500 American Tobacco Co. preferred	47,200.00
400 The American Meter Co.	27,625.00
250 Central Leather Co. preferred	28,275.00
300 Corn Products Refining Co. preferred	41,000.00
2,050 Corn Products Refining Co. common	374,900.00
21 Egremont Marble Co.	35,000.00
2,300 General Electric Co.	60,750.00
500 Lackawanna Steel Co.	289,325.00
500 National Carbon Co. of New Jersey preferred	180,000.00
1,575 National Carbon Co. of New Jersey common	83,000.00
1,000 Pullman Co.	4,110.00
600 Northwestern Power Co. preferred	18,830.00
27 Northwestern Power Co. common	124,630.00
180 Northwestern non-interest bearing funding certificates	93,750.00
470 Ohio Fuel Supply Co.	4,200.00
1,210 Peoples Gas Light & Coke Co.	87,600.00
750 Twin City Rapid Transit Co. preferred	3,125.00
300 United Railways Co. of St. Louis preferred	2,800.00
960 Western Union Telegraph Co	5,950.00
25 Wells Fargo & Co.	100,800.00
340 New York Trust Co.	280,625.00
50 Union National Bank, Cleveland	5,610.00
50 Madison Trust Co.	7,500.00
6,025 Anaconda Copper Mining Co.	204,000.00
200 Delaware, Lackawanna & Western Coal Co.	9,350.00
973 Gogebic Iron Syndicate	10,000.00
2,157 Mount Powell Mines Company, 973 Gogebic Iron Syndicate, 180 Northwestern Power funding certificates, and 21 Egremont Marble. The only bonds were: $3,000 Egremont Marble 5s, due 1913.	516,643.75

The Harkness estate was appraised in the office of Deputy Controller Boardman in less than two months.

Total stocks and bonds.....$46,502,776.18

The list of stocks and bonds is singularly free from issues which proved to be of no value at the time of Mr. Harkness's death. The only worthless stocks were: 2,157 Mount Powell Mines Company, 973 Gogebic Iron Syndicate, 180 Northwestern Power funding certificates, and 21 Egremont Marble. The only bonds were: $3,000 Egremont Marble 5s, due 1913.

The Harkness estate was appraised in the office of Deputy Controller Boardman in less than two months.

New Kind of Wall Paper Coming.

According to a man well posted on wall-paper matters, something new in that line probably will be shown here in the next few months as a result of its success in Canada, where it is made. It is known as semi-trimmed wall paper, in which the selvage or edge that is left on to prevent the pattern being damaged in handling, and which has to be taken off when the paper is hung, is made very easy of removal by means of an automatic perforating device that is patented in about every country under the sun. Instead of having carefully to cut the protective edge off, as in the ordinary paper, the selvage of the paper in question can be removed before unrolling by breaking the end of the roll off with a quick twist of the wrist. If it is left on until the pasting is done, it can easily be torn off, thus obviating the need of careful cutting with trimming knife and straight edge. It is said to have other virtues as well.

MILLINERY MEN UNITE.

Association Formed to Improve Conditions in the Business.

The Retail Millinery Association of America was formed yesterday at a luncheon held in the Hotel McAlpin and attended by buyers from a number of representative department stores in this city and elsewhere. The object of the association is to improve conditions in the millinery business generally and the retail millinery business in particular. The members hope to gain the co-operation of the trade as a whole, and through united action stamp out many of the evils that now exist in the business.

A general meeting will be held in February to elect officers, draft a constitution, and attend to other details of organization. While no definite plans have been laid out for the work of the association, it is understood that the organizers desire to obviate the confusion coming from too many styles and to put a stop to the rushing of seasons. The charter members of the association are the following: Harry S. Bernhard of Gimbel Brothers, New York; Msx May of Detroit; Austin Browne of the Shepard Company, Providence; Robert Wilson of Lord & Taylor; Joseph H. Mayer of R. H. Macy & Co.; George Everts of the May Company, Cleveland; Charles Maxshek of the Bailey Company, Cleveland; Max Sternberger of the Kaufmann-Baer Company, Pittsburgh, and S. George Kerngood of Kaufmann Brothers, Pittsburgh.

Roasters Need to Study Costs.

When representatives of twenty-five leading coffee-roasting concerns in New York, Boston, Philadelphia and other cities got together here at the Republican Club on Wednesday to discuss trade matters, it was discovered that the thing that trade needs most at the present time is a proper system for computing costs. Resolutions advising the immediate installation of such systems were passed. Other points discussed included more efficient and more economical methods of manufacturing, packing, shipping, &c., so that the present cost of doing business might be lowered to offset the constant rise in the cost of various materials. Selling prices, it was pointed out yesterday, were not brought up at the meeting, either directly or indirectly.

White Goods Advance Sales Large.

From secondary distributors of white goods come reports of increases in advance business for Spring over similar business last year that range all the way up to 300 per cent. Voiles, both plain and seed, have done very well in various effects, as have organdies, mercerized batistes, &c. Skirtings, especially plain and fancy gabardines, also show up well in the orders taken. Nainsooks, longcloths and other staple fabrics have been very active, with prices going up all the time. In fact, all classes of domestic and foreign white goods have advanced sharply. An English cloth, for instance, that only a few months ago cost 26 cents to land here is now quoted, on the other side, at 36½ cents. The great problem now ahead of the wholesalers is to deliver the goods they have sold. Their success will depend on the mills' ability to deliver to them.

Raw Silk Values Stable.

Raw silk prices have recovered from their recent slump at Yokohama, and, if the demand holds out, they give promise of going still higher. Sales for the week there amounted to 5,000 bales. Canton is very firm, with the steady rise in silver making business more and more difficult. The rate in exchange at Shanghai for the last week has increased lay-down costs by 10 to 15 cents a pound. Sellers are bullish, however, a sharp advance being asked for tsatlees. Tussahs are firm to higher. Milan shows no change to speak of. Locally the market is firmer, with all kinds of spot silks wanted.

BUSINESS NOTES.

Miss M. Baker, who for the last four years has been associated with L. S. Plaut & Co., Newark, N. J., will shortly become connected with Baer & Lilienthal, commission merchants, 148 West Twenty-third Street. She will have charge of the buying of waists, dresses, costumes, and kindred lines.

John H. Snodgrass, United States Consul General at Moscow, will make his headquarters until about Dec. 19 at the local office of the Bureau of Foreign and Domestic Commerce in the Custom House. He will be glad to discuss with manufacturers and exporters questions affecting Russian trade matters. Appointments may be made with the Consul General through the bureau by letter or telephone.

Kelly, Rafter & Co., selling agents for the John & James Dobson woolen department and other mills, are moving into new quarters at 242 Fourth Avenue, where they will occupy an entire floor. John Collier is manager.

Philip Moskowitz & Sons will be located at 3-5 East Twenty-eighth Street on and after Dec. 15.

BUSINESS WORLD

Buyers' Wants

50 Cents per agate line each insertion.

BLOOMERS.—Wanted, children's low-priced satin bloomers; snow samples Friday. Ely & Walker Dry Goods Co., 395 Broadway.

BROADCLOTHS.—Open for all qualities and shades for spot cash. Farragut 9030.

CLOAKINGS.—Open for large quantities of heavyweight for cash. Eisenberg & Friedman, 57 East 11th.

COATS.—Exclusive jobber placing orders on misses' and juniors' coats; better kind. E. D., 12 West 18th, 5th floor.

COATS.—Jobber looking at infants', children's, and ladies' Spring coats. 38 West 21st St., 8th floor.

COATS.—Jobber looking at ladies' and misses' Spring coats; call with samples. 141 West 28th, 10th floor.

COATS.—Looking at Spring coats; better kind only. Fourth floor, 12 West 27th.

COATS.—Jobber looking at Spring samples. 146 West 26th St., 6th floor.

COATS AND SUITS.—Jobber placing orders for Spring. Call with samples. Material furnished if necessary. 504 6th Av., 14th floor.

COATS AND SUITS.—Jobber placing Spring stock orders. Call all week with samples, 1,383 Broadway, 3d floor, entrance 36th St.

COATS AND SUITS.—Will look at samples, better grade only, from 9 till 12. 110 West 25th, 8th floor.

COATS AND SUITS.—Will look at samples all week from 2 to 4. 145 West 30th St., 12th floor.

COATS AND SUITS.—Jobber placing orders; call with samples. 145 West 28th, 9th fl.

COATS AND SUITS.—Jobber looking at Spring samples. 22 West 26th, 6th floor.

COATS AND SUITS.—Jobber will look at samples. 55th East 11th, 7th floor.

COATS AND SUITS. — Placing orders for Spring. 13 East 30th.

CORDUROY.—Copenhagen corduroy wanted; will buy or exchange, giving white. Chelsea 8306.

CREPE DE CHINE.—Three thread; open for quantity for cash. Rallado, 63 West Houston.

DRESSES.—Dress Manufacturers: Our buyers will look at your Spring line of silk and cotton dresses. See Mr. Rusin, from 8:30 to 10:30 A. M., 4 to 5:30 P. M., Standard Mail Order Co., 425 West 55th St.

DRESSES and trimmed millinery, medium and high grade, in small lots, for morning, afternoon, and evening wear. Lehmer & Disbrow Co., 78 Grand St.

DRESSES. — Prominent manufacturer ready to look at silk and cotton dresses, better kind. 38 West 26th, 11th floor.

DRESSES. — Contractors wanted on ladies' silk dresses. Call after 1 P. M. with samples. Excell, 145 West 30th.

DRESSES.—Jobber looking all week at Spring lines of serge and silk dresses. 142 West 24th, 4th floor.

DRESSES AND SUITS for Spring; ladies', misses', and juniors. See Mr. Z. D. Dicker, The Catalogue House, 132 West 21st.

DRESSES.—Jobber looking at serge dresses from $7 up. 158 West 29th, 5th floor.

MACHINES.—We are open for Union special or Singer overlock machines for cash. Rosengartner & Kellner, 20 West 20th; Chelsea 7461.

PIECE GOODS, white chinchilla; will buy any quantity for spot cash. Telephone Gramercy 5874.

PLUSH COATS.—Wanted, a job of misses' silk plush coats. Greeley 4076.

SILKS.—Open to buy any quantity, any description. Phone Madison Square 3867.

SILKS.—Will buy seconds and job silks, satins, and velvets. 7934 Spring.

SUITS AND COATS.—Large jobber placing orders on taffeta and silk, suits and coats. 32 West 27th, 10th floor.

SUITS AND COATS.—Looking at suits about $15, and coats about $12. 11 West 25th, 7th floor.

SUITS AND COATS.—Jobbers looking at Spring samples. 19 West 24th, 11th floor.

TRUNKS.—Wardrobe trunks wanted. Chelsea 8306.

OFFERINGS TO BUYERS.

BROADCLOTH.—White, tan, gray; immediate delivery. Republic Novelty Works, 230 5th Av.

COATS.—We are closing out 3,000 coats at a very low price, including the wonderful $10 silk plush coat, trimmed with nutria on collar, cuffs, and bottom, with guaranteed lining, 45 inches long; will be sold for $9.25 net, as we are starting our Spring line. Rothstein & Nelson, 129 West 29th St.

COATS.—3,000 plushes, velours, plaids, and mixtures to close out at cut prices; don't fail to see our plush coat trimmed with nutria collar, cuffs, and bottom, 45 inches long, with guaranteed lining, $9.50 net. F. J. Gelfond & Co., 141 West 28th.

COATS.—Will sacrifice 200 ladies' mixtures at $8.50; 300 children's mixtures at $2.50; 1,000 infants' coats at $1.25 up. 38 West 21st, 11th floor.

COATS.—500 American velour coats, neatly made, good styles, and exceptional assortment; cut prices. Rubin Ullus, 50 W. 17th.

COATS, sport and fur trimmed, to close out from $3 and up. Ellner Co., 49-51 West 24th St.

COATS, American velours and trimmed, to close out at $6.50. J. Lesser, 47 West 34th.

COATS, velours, plushes; immediate delivery suits; closing out. Talbot Co., 114 West 27th.

COATS.—Velours, Bolivias and other fabrics; suits; closing out. Slater, 114 West 26th.

COATS.—Plushes, velours, broadcloth, to close cheap. Jacobus Bros., 1,261 Broadway.

COATS. — Suits, 100, close out cheap. J. Buchman, 38 West 25th.

COATS.—1,000 to close out, cheap. A., S. & H., 1,140 Broadway.

COATS AND SUITS.—Jobs, better grade, to close out cheap. Kaplan & Alper, 51 West 24th.

COTTONBACK SATINS for the millinery trade. Kinstler & Co., 440 4th Av.

CREPE DE CHINE.—80 pieces striped crepe de chine at a price. L 44 Times.

DRESSES.—We have for immediate delivery several hundred silk serge, georgette, and velvet dresses at a very attractive price. J. Glockner & Co., 115 West 30th, Wm. Blau, Receiver.

DRESSES.—400 serge and silk dresses to close out at a price. Lincoln Dress Co., 39 West 32d.

DRESSES. — 500 silk, 300 cloth, close out cheap. Globe Dress, 19 West 27th.

DRESSES.—Party, to close out. Theo. Wolfert, 37 West 28th St.

FASTENERS—Dress spring fasteners, better than imported; 000 white, black, 1,000 great gross, immediate delivery, $6.75. Snap Fastener Sales Co., 47 W. 34th. Greeley 2682.

FURS.—Red fox sets, misses' and children's. D. Berger, 19 East 8th St.

PLUSHES.—275; mixtures, Bolivia poplins and serges, cheap; zibeline, 85c. Greeley 4378.

PLUSHES, Esquimettes, for sale. Chelsea 3742.

POPLINS, Gabardines, velours, corduroy Bolivias, white chinchillas, and satins to close out. 16 West 32d, 10th floor.

SKIRTS.—1,000 skirts to close out in poplin, serge, taffeta, and satin. G. Hellman & Co., 101 Prince St.

SNAP FASTENERS.—The finest spring fastener made; carded or bulk; black and white; 0-00-000; immediate delivery. Thomas J. Delaney & Co., 31 Union Square. 1499 Stuyvesant.

SUITS.—Poplins, broadcloth, velours to close out cheap. Jacobus Bros., 1,261 Broadway.

SUITS to close for cash; forty high grade. H. Letzter, 1 East 28th.

SUITS AND COATS.—Job to close out. M. Kananack, 129-33 West 27th St.

SILK WAISTS packed in holly boxes for holiday trade, in stock, $2.25 up. Daily Waist, 8 West 19th.

TRIMMINGS, Ribbons, Braids to close out; quick action. Gramercy 6518. Mr. Ward.

WAISTS.—Popular-priced crepe de chine and Georgette waists to close out. 15 West 20th, 6th floor.

WHIPCORD.—50 pieces for sale, Wilson & Hadley mill quality, 56 inches wide, assorted colors; will close out cheap. Simon Tuch & Co., 351 Palisade Av., Jersey City.

WHITE CHINCHILLAS, 27 and 54 inch corduroys; large quantity at attractive prices. Greeley 4377.

Help and Situations Wanted.

SUCCESSFUL SALESMAN with showroom in the heart of city, commanding good trade, is open for a good, strong dress line on strictly commission basis; good results if line has merit. P 108 Times.

TWO HUSTLING SALESMEN with good following, having uptown showroom, well established, are open for popular price line suits and coats, on commission basis; no drawing. Address P 104 Times.

COMMERCIAL PAPER.

Yesterday..4¾@4¾ per cent. for the best names
Wednesday..4¾@4¾ " " " "

The quotations are for six months' paper.

Piece Goods Buyers Eager.

Piece goods buyers in the men's wear market are eager enough to make purchases of heavyweights, but not all the mill agents are ready to listen to their proposals. Despite the air of uncertainty in present operations, however, there is quite an application being made on goods for the Fall, 1917, season. Transactions are chiefly devoted to overcoatings, of which kerseys are a feature, and serges. There are also quantities of flannels being ordered.

The situation in serges is of particular interest to the trade. Although prices are higher than they have ever been, the demand appears sufficient to more than take care of what is offered.

Gettting the Salesman's Estimate.

The head of one of the largest silk jobbing houses in the trade makes a practice of getting estimates from his salesmen on the lots of merchandise he purchases from time to time. The guesses of the salesmen are written out on pieces of paper and handed in to him. In this way, he claims, he gets not only the judgment of his men on the value of his purchases but also is able to form a pretty good notion of the ability of the various members of his selling staff.

Jobbers Are Neglected.

The jobbers of fabrics, both woolen and silk, are having their own troubles under the present abnormal conditions. Quite a few of the mills from which they were accustomed to get their supplies have been selling direct to the cutters-up chiefly because the latter are coming to them with orders. A mill man said yesterday that the jobbers are being sold when it is necessary to go to them in order to find an outlet for merchandise. In the present situation, it is not a question of disposing of goods but of meeting the demands of trade.

Sales Must Be Made Two Ways.

"You not only have to sell your customers these days," said a dress goods salesman yesterday, but you have to sell your own people." His comment was brought out by one of the chief difficulties the members of his profession have to meet at present the scarcity of merchandise. When an order is taken from a customer the salesman's troubles are by no means ended. He goes back to his house, and then tries to get the order placed on the books. Quite a few brothers to the sob sisters are cropping up—salesmen, in other words, who paint the needs of their customers in the most sombre colors.

Weather Holds Back Fur Trade.

The failure to materialize of the icy blasts promised by the weather man has put a check on the retail selling of furs in the past few days that quickly manifested itself in wholesale circles. As a result, the manufacturers' activities lately have been confined largely to getting out stuff on previous orders. With a scarcity of labor and certain accessories, including needles, and with raw furs advancing all the time, this is not so pleasurable a proposition as it might seem. In view of the business that has already been taken, the slowing up in buying that has come about is not so disturbing as it might be, either.

Gray Goods Prices Firm.

Prices continued firm in the local gray goods market yesterday, in spite of the listlessness of buyers. Goods were again offered from second hands, it is said, the smaller converters apparently trying to get a profit, while the chance exists, on goods that otherwise might be tied up indefinitely, as well as trying to get as fat a bank balance as possible for the new year as a credit help. There was little or no feature to print cloth trading, aside, possibly from the sale of some 38½-inch 64-60s at 8¼ cents for prompt shipment. While cases were told of where premiums were paid for immediate deliveries of sheetings, for the most part these goods were also featureless. Closing printcloth prices were:

39-inch.	80-80s...10¾	38½-inch,	64-60s..8¼
39-inch.	72-76s...9¾	38½-inch,	64-56s..7½
39-inch.	68-72s...9¼	38½-inch,	60-52s..7¼
39-inch.	58-44s....7c	38½-inch,	60-48s..7¼c
38½-inch.	64-64s..8¾	37-inch,	64-60s....5¾c

*Spot.

ARRIVAL OF BUYERS

Arriving Buyers may register in this column by telephoning Bryant 1000.

AKRON, Ohio—L. G. Federman & Co.; L. G. Federman, dresses, coats; 1,140 Broadway.
ALBANY, N. Y.—S. M. Sporborg; H. M. Sporborg, millinery; 621 Broadway.
BALTIMORE—Hochschild, Kohn & Co.; E. E. Thiele, boys' clothing; 220 5th Av.
BALTIMORE, Md.—Baltimore Bargain House; M. M. Kirchenbaum, dresses; 354 4th Av.
BALTIMORE—Blumberg Bros. Co.; M. M. Blumberg, blankets; Herald Square.
BALTIMORE—H. Somehorn & Co.; B. Makover, woolens; 2 E. 23d.
BALTIMORE—Baltimore Bargain House; F. M. German, neckwear; 354 4th Av.
BINGHAMTON, N. Y.—Sisson Bros. & Weldon Co.; C. F. Sisson, Jr., underwear; Miss J. Murphy, notions; 220 5th Av.
BOSTON—Gilchrist Co.; Miss S. O'Brien, women's suits, skirts; 181 54th Av.
BOSTON—R. H. White Co.; G. H. Noyes, millinery; 470 4th Av.
BOSTON, Mass.—Wm. Filene's Sons Co.; Miss Phillips, ladies' costumes, dresses; 116 W. 32d St.
BOSTON—Caro Waist House; L. Caro, waists; Latham.
BUFFALO—Hamlin's; J. J. Sweeney, men's furnishing goods, women's knit underwear; 351 4th Av.
BUFFALO, N. Y.—Adam, Meldrum & Anderson Co.; E. Fairburn, knit underwear, sweaters; 230 5th Av.
BUFFALO—J. N. Adam Co.; J. F. Brett, hosiery, underwear; 18 W. 35th.
BUFFALO—Givens; Miss J. Colbessy, waists, dresses, skirts; 72 Madison Av.
BUFFALO, N. Y.—H. A. Meldrum Co.; H. D. Hosmer, rugs; 105 Grand.
CHICAGO—Stone & Co.; M. Stone, leather goods, neckwear, novelties, camisoles; 31 Union Square.
CHICAGO—Chicago Mail Order Co.; M. C. Goldman, ladies,' misses' Spring suits; 368 6th Av.
CHICAGO—Chicago Mail Order Co.; L. Cohen, cloaks, suits; 210 5th Av.
CHICAGO—Rothschild & Well; E. J. Well, vestings; 200 5th Av.
CHICAGO—Sears, Roebuck & Co.; C. J. Cornwell, furs, goods, gloves; E. L. Curtis, furs, goods; G. H. Kettlewell, furs; 115 8th Av.
CINCINNATI, Ohio—Reins & Meiss; L. Meiss, white goods, ready-to-wear; 114 5th Av.
CINCINNATI—S. Ach Co.; E. Ach, ribbons, flowers, feathers; 621 B'way.
CINCINNATI—Reins & Meiss; L. Meiss, ready-to-wear white goods; 114 5th Av.
DENVER—Daniels & Fisher D. G. Co.; Miss B. Flynn, cloaks, suits, waists, tea gowns; 71 W. 23d.
DETROIT—Elliott, Taylor, Woolfenden Co.; C. F. O. Mason, cloaks, suits, waists; 220 5th Av.
DETROIT—National Cap Mfg. Co.; A. Woldong, piece goods; Willick's.
GRAND RAPIDS—Spring D. G. Co.; J. A. Hengerer, general mdse.; 23 East 20th.
INDIANAPOLIS—Selig D. G. Co.; Miss L. Marks, coats, suits, dresses; 116 W. 32d.
KANSAS CITY, Mo.—Jonas & Co.; S. Jonas, women's ready-to-wear; 581 B'way; Knickerbocker.
NASHVILLE—L. Jonas & Co.; S. Jonas, women's ready-to-wear; 581 B'way; Knickerbocker.
NASHVILLE—Cain-Sloan Co.; B. W. Landstreet, women's, misses' ready-to-wear; 333 4th Av.
NORFOLK, Va.—A. L. Hyman, millinery, ready-to-wear; Broadway Central.
PHILADELPHIA—"Blauner's"; Miss P. Solomon, jobs sateen petticoats, silk waists; 15 East 26th.
PHILADELPHIA—The Earl Store; A. Weinberg, jobs mixture coats, dresses; 1,140 Broadway.
PHILADELPHIA—Gimbel Brothers; Mrs. M. Garretson, untrimmed millinery; Broadway and 32d.
PHILADELPHIA—N. Snellenberg & Co.; Mrs. C. Arnold, infants' wear; 1,261 B'way.
PITTSBURGH—Frank & Seder; J. Cohen, basement, jobs coats, dresses, skirts; 354 5th Av.
PITTSBURGH—Kaufmann's Dept. Store; P. L. Cohen, millinery; 1,261 Broadway.
PORTLAND, Ore.—Lipman-Wolfe & Co.; J. Strain, rugs; 1,123 Broadway; Great Northern.
READING, Penn.—Lord & Gare; R. Orr, toys; 23 East 20th.
ROCHESTER, N. Y.—McCurdy-Robinson Co.; W. H. Weeks, cloaks, suits; 333 4th Av.
SAN ANTONIO, Texas—E. Blum & Co.; Miss Stinson, waists; 1,140 Broadway.
SAN FRANCISCO—B. J. Hirsch Co.; B. J. Hirsch, notions; 33 Union Square.
SIOUX CITY, Ia.—Davidson Bros. Co.; H. Fishgall, ready-to-wear; 1,261 Broadway.
STEUBENVILLE, Ohio—I. Sulsbacher, dry goods; 12 Madison Av.
ST. LOUIS—Rosenthal-Sloan Millinery Co.; W. Wise, millinery; 621 B'way.
ST. LOUIS—Rosenthal-Sloan Millinery Co.; Miss M. Marcks, trimmed hats; 621 B'way.
TOLEDO—Hugo Stein Cloak Co.; Miss A. Goldberg, waists; 365 Madison Av.
TORRINGTON, Conn.—W. W. Mertz & Co.; W. W. Mertz, dry goods; Astor.
WASHINGTON, D. C.—S. Kann Sons & Co.; S. G. Spitzer, millinery; Miss G. Liebert, embroideries; 215 4th Av.
WICHITA, Kan.—G. Innes D. G. Co.; H. G. McComas, woolens, dress goods, silks; Goldberg, waists; 365 Madison Av.
TORRINGTON, Conn.—W. W. Mertz & Co.; W. W. Mertz, dry goods; Astor.
WASHINGTON, D. C.—S. Kann Sons & Co.; S. G. Spitzer, millinery; Miss G. Liebert, embroideries; 215 4th Av.
WICHITA, Kan.—G. Innes D. G. Co.; H. G. McComas, woolens, dress goods, silks; Latham.
WILKES-BARRE—Thomas & Homer Co.; Miss K. Barrett, petticoats; 212 5th Av.
WILKES-BARRE—Fowler, Dick & Walker; M. Burnside, dress goods, silks, laces; 212 5th Av.

BUSINESS RECORDS

BUSINESS TROUBLES.

In Town.

HELEN GABRIEL.—A petition in bankruptcy was filed against Helen Gabriel, doing business as the Chic Shop, 353 Fifth Avenue, by Adler & Ast, $558; Kupfer Brothers Import Company, $610, and A. M. Sweyd Co., Inc., $146. Liabilities were stated to be $2,500, and assets $500.

Bonds for Business Reserve

By purchasing sound bonds of broad and active market business organizations may establish a fund yielding an excellent interest return and constantly available for future emergencies or opportunities.

We shall be pleased to submit a list of long or short term issues suitable for business reserve investment.

Send for List AG-77

The National City Company

National City Bank Building
New York

Conservative investors who are in the market for a sound, long term Public Utility Bond combining safety, marketability and high yield should write for our free Circular T-100 describing the 1st and Ref. 5% Bonds of the Central Illinois Public Service Company, which we are offering, to yield

5 5/8%

Write today for Circular T-100.

A. H. Bickmore & Co.
111 BROADWAY, N.Y.

Financial Literature of Interest

The titles of some of the booklets and pamphlets we have prepared are as follows:

Comparison of Real Estate Mortgages and Bonds
Advantages of Exchanging Securities
Diversification of Investments
To Women
Who Manage Their Affairs
Public Utility Securities
Investors' Service Department
Electrical Utility Investments

Copies of any of the above will be supplied on request.

William P. Bonbright & Co.
Incorporated
14 Wall Street, New York
London — William P. Bonbright & Co. — Paris — Bonbright & Co.

Investments For Firms And Corporations

Yielding About

4¾% to 5¾%

If your company is accumulating a surplus beyond its reasonable business requirements, we suggest that you consider investing in various security issues of a conservative character. We shall be glad to bring to your attention a list of carefully selected Bonds, all of which are selling at prices to yield a liberal return, have a good market, and are based, in our judgment, on sound security values.

Send for Pamphlet No. 1557
"Investments for Corporations."

Spencer Trask & Co.
INVESTMENT SECURITIES
25 Broad Street, New York
ALBANY — BOSTON — CHICAGO
Members New York Stock Exchange

IOWA Municipal Bonds

We offer bonds of the following

Iowa Municipalities

	Yield
Dubuque County	4%
City of Atlantic	4.10
Palo Alto County	4.10
Dickinson County	4.10
Emmet County	4.1/8
Rolfe Ind. Sch. Dis.	4.20
Eddyville Ind. Sch. Dis.	4.20
New Albin Ind. Sch. Dis.	4.30
Riverside Ind. Sch. Dis.	4.3/8

Ask for Circular T-278

Remick, Hodges & Co.
Members New York Stock Exchange
14 Wall St., New York
Correspondents:
R. L. Day & Co. — Boston

MEGARGEL & CO.
Members — New York Stock Exchange, Boston Stock Exchange, Chicago Stock Exchange
Investment Securities
35 Pine Street, New York
BOSTON — CHICAGO

FINANCIAL MARKETS

Stocks Irregular—German Submarine Issue Again—Money Much Easier.

Still covering a broad range of issues, the stock market yesterday enjoyed a considerable increase in activity over the smaller totals of the recent days when the tightness of the money market did a good deal to restrict trading. The money position showed noteworthy improvement, the maximum rate for call loans being 5 per cent. and the bulk of the day's business being done at a lower figure.

Announcement that a number of New York City banks had resorted to the rediscount facilities of the Federal Reserve Bank, followed yesterday by a considerable cash gain from that institution, and the further receipts of gold from Canada, combined to accelerate the downward tendency in call rates which had been under way since the maximum of 15 per cent. was reached at the beginning of the week. This improvement in money was a helpful factor in the stock market, but it appeared that the opportunity was being taken to liquidate lines of some stocks in which there had lately been very active speculation and selling of which on a large scale was withheld while money rates were high.

The effectiveness of the betterment in the call loan market as a source of strength for the stock market was destroyed for a time during the day by the dispatches from Washington, which put a serious aspect on our relations with Germany over the Arabia case. The situation seemed to the market more serious than it appeared to be from the fuller accounts which were contained in the news dispatches published after the close of the market. Despite this cause of unsettlement prices turned upward after the decline and regained part of the lost ground, enough in some of the active stocks to show net gains for the day.

The degree of resistance which the market offered to the natural effects of the unsettling Washington dispatches, which was in line with the relative indifference of the stock market to the high money rates of the earlier days of the week, strengthened the confidence of many traders. At the same time it is necessary in order to give a fair view of the present market position to take into consideration the deferred selling to which reference was made above. Also it may be inferred that any fresh selling of this sort would really help the market position, for, after all allowances are made, the money experience this week undoubtedly carries a suggestion of caution which bankers feel it would be wholesome to heed for the sake of future security.

Neither the recent rise in money, now fortunately succeeded by an easier position, nor the declines which have occurred in foreign issues since the publication of the statement issued last week by the Federal Reserve Board, are standing in the way of important financing plans for home enterprises. The response made to the public offering of the $80,000,000 American Telephone and Telegraph issue proved highly gratifying to the bankers, inasmuch as the issue was largely oversubscribed. Plans are now proceeding for further financing, which, in the aggregate, will reach a large sum. The United States Rubber and Westinghouse Electric Companies are two of the prominent industrial concerns which are planning new issues. The forming of a syndicate to take a block of Royal Dutch oil stock was another incident of yesterday's news suggestive of the confidence felt in the market's ability to absorb offerings of this sort.

The decline in consols in London yesterday might by a far-range relation of facts be regarded as part of a movement in belligerent issues, of which the decline in foreign issues here was also a part, but that is improbable. Events here probably fully account for the movement in British and other foreign issues in this market, while the fall in consols is seemingly related to the British Cabinet crisis. That is watched on this side with intense interest, but it has hardly been a practical market factor here.

LONDON TRADERS UNEASY.

Latest War News Has Depressing Effect on the Stock Market.

LONDON, Dec. 7.—Money was abundant today. Discounts were inclined to be easy with the decline in rates in New York.

This morning's news had a depressing effect in the stock market. Business was further restricted. Home and foreign funds were weaker. Rumanian oils and Mexican rails were flat. Shipping shares sagged on profit taking. Rubbers were mixed.

Prices of American shares were the bright feature. Missouri, Kansas & Texas and Southern Pacific were most prominent in the trading. The market closed steady.

Australian mines were better on a rumor that the Commonwealth Government intended to remit a portion of the profit tax.

Trading Quiet on Paris Bourse.

PARIS, Dec. 7.—Trading was quiet on the Bourse today. Three per cent. rentes, 61 francs 10 centimes for cash. Exchange on London, 27 francs 81½ centimes. Five per cent. loan, 88 francs.

British Bank Statement.

LONDON, Dec. 7.—The weekly statement of the Bank of England shows the following changes:

Total reserve, decreased	£ 302,000
Circulation, increased	209,000
Bullion, decreased	100,312
Other securities, increased	2,478,000
Other deposits, decreased	325,000
Public deposits, increased	2,480,000
Notes reserve, decreased	253,000
Government securities unchanged.	

The proportion of the bank's reserve to liability this week is 21.70 per cent.; last week it was 22.20 per cent. Rate of discount, 6 per cent.

French Bank Statement.

PARIS, Dec. 7.—The weekly statement of the Bank of France shows the following changes:

	Francs.
Gold in hand, increased	2,220,000
Silver in hand, decreased	3,625,000
Notes in circulation, increased	178,611,000
Treasury deposits, increased	13,327,000
General deposits, increased	36,075,000
Bills discounted, decreased	87,182,000
Advances, increased	4,563,000

THE TREASURY STATEMENT.

Special to The New York Times.

WASHINGTON, Dec. 7.—Receipts and expenditures:

	This Month.	Fiscal Year.
Customs receipts	$ 4,886,973	$ 20,648,144
Ord. internal rev.	6,043,809	175,210,057
Income tax	219,973	13,600,000
Miscellaneous	1,367,882	30,750,344
Total receipts	$14,884,578	$214,609,457
Excess of ord. disburse. over ord. receipts	$ 1,248,333	$163,777,888
Excess of total disburse. over total receipts	731,732	199,109,979
Expenditures	13,625,066	217,477,136

NEW YORK STOCK EXCHANGE

THURSDAY, DEC. 7, 1916.

	1916.	1915.	1914.
Day's sales	1,399,652	654,972	
Year to date	209,617,884	163,983,011	41,989,158

Closing Bid.	Closing Ask.	Sales.		First.	High.	Low.	Last.	Net Chge.
19¼	20	1,300	Advance Rumely	21	21	20	20	– 2
39	39½	600	Advance Rumely pf	40½	40½	39½	39½	+ ½
74½	75	3,200	Ajax Rubber	74	75¼	74	74½	+ 1½
70¾	71	1,100	Alaska Gold Mines	71	71	70¾	71	+ ¼
13¾	14	700	Alaska Juneau	13¾	13¾	13¾	13¾	+ ¼
5½	6	100	Allis-Chalmers Mfg	5½	5½	5½	5½	– ¼
34½	35	5,400	Allis-Chalmers Mfg pf	35	35¼	34½	34½	+ ¼
90¾	91	1,400	Allis-Chal. Mfg. pf.	91	91	90¾	90¾	+ ¼
93	100	100	Am. Agricul. Chem.	95¾	95¾	95¾	95¾	...
102¾	103¼	500	Am. Agri. Chem. pf.	103¼	103¼	103	103	– ¼
105¼	105¾	3,300	Am. Beet Sugar	107	107¾	105¼	105¼	– 1¾
99½	101	200	Am. Beet Sugar pf.	100	100¼	100	100¼	+ ¼
23¾	23¾	2,400	Am. Can	23	23¾	23	23¾	+ ¾
113	113½	100	Am. Can pf	114½	114½	114½	114½	+ ¼
17¾	17¾	8,000	Am. Car & Fdry	18¾	18¾	17¾	17¾	– ¼
119½	119¾	400	Am. Car & Fdry pf.	119	119	119	119	+ ¼
52	53½	2,300	Am. Cotton Oil	53	54	53	53¼	+ ¼
183½	185¼	300	Am. Express	185¼	185¼	185	185	+ 1
17	17	1,000	Am. H. & Leather	16¾	17	16¾	16¾	– ¼
77¾	78¼	2,400	Am. H. & Leath. pf.	81¼	81¼	78¾	78¾	– 1¾
29	29¼	4,800	Am. Ice Securities	28¾	29¾	28¾	29	+ ¾
22¾	22¾	600	Am. Linseed	22¾	23¼	22¾	23¼	+ ¼
53	54	200	Am. Linseed pf.	54½	54½	54	54	– 1
90¾	90¾	8,150	Am. Locomotive	90¾	91¼	89¾	90¾	+ ¼
10	10½	600	Am. Malt	10	10	10	10	– ¼
50¼	51	1,000	Am. Malt pf.	50¼	50¼	50	50	– ¼
115¾	116	7,400	Am. Smelt. & Ref.	118	118	115¾	115¾	– 1¾
116½	117	500	Am. Smelt. & R. pf.	118¾	118¾	116½	116½	– ¼
99	100	200	Am. Smelt. S. pf. A.	99½	99½	99	99½	...
96¾	96	200	Am. Smelt. S. pf. B.	96¾	96¾	96¾	96¾	– ¼
145	150	800	Am. Snuff	144	150	144	150	+ 4
83	83½	10,400	Am. Steel Foundries	82	84	82	83½	+ 1¾
115	116	1,000	Am. Sugar Refin.	116¾	116¾	115½	115½	– ¾
121	122	200	Am. Sugar Ref. pf.	121½	121½	121½	121½	...
62¼	64¾	60	Am. Tel. & Cable	64¾	64¾	64¾	64¾	...
126	128½	2,000	Am. Tel. & Tel.	127¾	128¾	127¾	128	+ ¾
2	2¼	1,900	Am. T. & T. rights	2 1-32	2¼	2 1-32	2 1-16	+1 1-16
220	221	100	Am. Tobacco	220	220	220	220	– 2½
57¼	58¼	2,000	Am. Woolen	57¼	57¼	56¾	56¾	– ¼
98¾	99¾	100	Am. Woolen pf.	98¾	98¾	98¾	98¾	– ¼
64½	65	1,200	Am. Writing P. pf.	65¾	66	64½	64½	– 1¼
60¾	61	7,600	Am. Zinc L. & S.	61	63¼	60¾	60¾	...
79½	80	200	Am. Zinc L. & S. pf.	80¼	80¼	80	80	– ¼
99¾	100	17,300	Anaconda Cop. Co.	99½	99¾	98¼	98¾	– ¼
71¾	71¾	100	Associated Oil	71¾	71¾	71¾	71¾	...
103¼	103¾	4,800	Atch., Top. & S. F.	104	104¼	103¾	103¾	– ¼
100¾	100¾	1,000	Atch. T. & S. F. pf.	100¼	100¼	100¼	100¼	...
17	18½	1,000	At., Birm. & At.	17½	18¼	17½	18	+1
122¾	122¾	800	Atlantic Coast Line	123	123	122½	122¾	...
136	136¾	26,800	At., Gulf & W. I.	133	137¼	132¾	136¾	+ 3¾
71¼	72	1,300	At., Gulf & W. I. pf.	72¼	72	71¾	71¾	– ¼
78¼	78¼	13,200	Baldwin Loco.	77¾	78¾	76½	78¼	+ 1½
107	107½	200	Baldwin Loco. pf.	106¾	107½	106¾	107½	+ ¾
80	86¼	2,300	Baltimore & Ohio	86	89¾	80	86¼	+ 6¼
1¾	2	100	Batopilas Mining	1¾	1¾	1¾	1¾	...
165	166½	800	Barrett Co.	164¾	165¾	164	165¼	+ ¼
85	85¼	1,000	Beth. Rapid Tran.	85	85¼	85	85¼	+ ¼
9	9¼	1,000	Bethlm. Tar. & Ry.	9	9¼	9	9¼	+ ¼
72¾	73	9,700	Butte & Superior	72¾	73¼	71¼	72¾	+ ¼
16½	20	100	Butterick Co.	20	20	20	20	...
28	28½	2,400	California Petrol.	29¼	29½	27¾	28½	+ ¾
61	61¾	3,200	California Petrol. pf.	62¾	63¾	61¾	61¾	– 1¼
107	108	1,500	Canadian Pacific	108	108¼	107	107¾	...
88	90	4,800	Case, J. I.	89¼	89¾	88¼	89¼	+ 2¾
100¼	100¾	12,700	Central Leather Co.	108¾	110¾	108½	109¾	+ ¾
116	117	400	Central Leather pf.	116	117	116	117	+ 1
111½	113	600	Chandler Motor	110¾	112½	110¾	111¼	– ¼
70¼	70¾	17,000	Chesapeake & Ohio	70½	71	70¼	70¾	...
23	23	400	Chicago & Alton	23½	23½	23¼	23¼	– ¼
15¾	16	11,900	Chi. Great Western	15¾	16¼	15¾	16	...
44	45	4,800	Chi., Mil. & St. P.	44¾	45¾	44¾	44¾	...
93¾	93¾	2,800	Chi., Mil. & St. P. pf.	94	94¾	93¾	93¾	– ¼
125	125¾	200	Chi., M. & St. P. pf.	125¾	125¾	125¾	125¾	+ ¾
125	126	300	Chi. & Northwest.	125¾	125¾	125	125	...
25.20	25.60	25,300	Chi., Rock Isl. & P.	25.20	25.60	25.20	25.60	+ .40
29½	30	27,100	Chile Copper	29¾	30¼	29¾	30	+ ¾
68¾	69¼	4,900	China Copper	69¼	69¾	68¾	69	+ ½
83	84½	100	C., C., C. & St. L. pf.	83½	83½	83½	83½	– ½
71¾	72¾	100	Cluett, Peabody Co.	72	72	72	72	...
56¾	57	3,700	Col. Fuel & Iron	57½	57¾	56¼	56¾	– ¼
52½	53¼	7,700	Columbia Gas	53¾	53¾	52¾	53¼	+ ¼
24½	25	900	Con. Cigar, Manufg.	25	25	25	25	+ ¼
40	50	1,000	Comput. Tab. Rec.	49½	50¼	49	50	+ ¾
24¼	25	2,000	Con. Inst. Cal. Min.	25¼	26	25	25	...
135	135¼	1,300	Consolidated Gas	135	136	135	135¾	+ ⅞
126¼	127½	1,300	Consol. Gas, Balt.	127¼	127¼	126¼	127	...
98	100	200	Continental Can	100	100¾	98¾	100¾	+ 1¾
81	82	100	Continental Insur.	82	82	82	82	...
39¾	40¼	41,200	Corn Products Ref.	39¾	40¼	39¾	39¾	+ ¾
112¾	112¾	4,100	Corn Prod. Ref. pf.	111¾	113¾	111¾	112¾	+ 1¾
83	85½	10,000	Crucible Steel	87	87	85	85	– 1½
121¾	122	100	Crucible S. pf. x d.	122	122	122	122	+ 1
67	67½	5,300	Cuba Cane Sugar	68½	68½	67	67¼	– ¼
99	100¼	1,100	Cuba Cane Sug. pf.	98¾	100¾	98¾	99¾	+ ¼
215	280	300	Cuban-Am. Sugar	215	215	215	215	– 1¼
96¼	97¼	200	Deere Co. pf.	97¼	97¼	97¼	97¼	+ ¼
20	21	200	Den. & Rio Grande	20	20	20	20¼	...
45	46	2,300	Den. & Rio Gr. pf.	47½	48	46¼	46¾	+ ¼
120	121	20	Detroit United Ry.	120	120	120	120	– 1
43	43½	8,900	Distillers' Secur.	44¾	44¾	43¼	43½	– ¼
21½	22	800	Dome Mines	21½	22	21½	22	+ ¾
70	70	100	Driggs-Seabury	70½	70½	70½	70½	+ ½
7	7¼	2,300	Duluth, S. S. & A.	7	7	7	7¼	+ ¼
14½	15½	1,000	Dul., S. S. & Atl.	14	15	14	15	+ ¾
70	70	100	Elec. Storage Bat.	70	70	70	70	– ¼
38¼	38¾	51,900	Erie	38	39¼	37¾	38¾	+ ¼
53¾	53	5,100	Erie 1st pf.	52¾	54	52½	53	+ ¼
42¾	43	600	Erie 2d pf.	43½	43¾	43	43	– ¼
116	117	70	Gen. Chemical pf.	116	116	116	116	– 2
180¼	180¾	4,400	General Electric	180	183	180	180¾	– ¼
119¼	120¼	300	General Motors, inf.	120¼	120¼	120	120	– ¼
69	69¼	2,900	Goodrich (B. F.) Co.	68¾	69¾	68¾	69	+ ¼
113¾	114	200	Goodrich pf.	113¾	113¾	113¾	113¾	– ¾
107	108	500	Granby Consol.	107½	107½	105	105	...
117	117¼	2,800	Great Northern pf.	117¼	117¼	117¼	117¼	– ¼
43¾	44	2,400	G. N. ctfs. for o. p.	44¼	44¼	43¾	44	...
62	62¼	600	Greene-Cananea	62¾	62¾	62	62	– ¼
106	106	900	Gulf States Steel	106	106	106	106	– 1
107	107¼	3,800	Illinois Central	107¼	108¼	107¼	107¼	– ¼
69¼	70	7,200	Inspiration Copper	70¼	70¾	69¾	69¾	– ¼
18¼	18¼	5,300	Interboro Consol.	18	18¼	17¾	18¼	...
74¾	75¼	4,600	Interboro Con. pf.	74¾	76¼	74¾	74¾	– ¼
22	22¼	100	Int. Agricultural	22¼	22¼	22¼	22¼	– ¼
51	52	100	Int. Agricultural pf.	51¾	51¾	51¾	51¾	– ¼
122	123	900	Int. Harvester, N. J.	122	123¼	122	123¼	+ ¼
120	122	500	Int. Harv., Corp. pf.	121	122	121	121¾	– ¼
113¾		200	Int. Harv. Corp. pf.	112¾	112¾	112¾	112¾	– ¼
461¾	464¼	26,100	Int. Mer. Mar. tr. r.	48	480	46¼	460	– 1¾
116	116¾	9,000	Int. Mer. Mar. pf. tr. r.	117¾	117¾	116	116¾	– ¼
47¾	48	7,000	Int. Nickel	48¼	49	47¾	47¾	– ¼
64	64¾	3,700	Int. Paper	66¼	66¾	64	64	– ¾
105½	106	1,800	Int. Paper pf.	106¼	106¾	105¾	105¾	– ¼
8	9	500	Iowa Central	9¼	10¼	9	9	– ¼
12	16	100	Iowa Central pf.	15	15	15	15	...
27	27¼	5,500	Kansas City South.	27¾	28¾	27½	27½	– ¼
59	60	500	Kan. City South. pf.	60	60	60	60	...
110	115	400	Kayser (J.) & Co.	108	110	108	110	+5
71¾	72	1,000	Kelly Spring Tire	73¾	73¾	73¼	73¼	– ¼
56¾	57	26,800	Kennecott Copper	58	58¾	56¾	56¾	– ¼
104	104¼	4,500	Lackawanna Steel	104½	105	104	104	...
26	28	3,100	Lake Erie & West.	29¾	30	28	28	...
54¾	55	800	Lake Erie & W. pf.	55	55	54¾	54¾	...
30	33½	3,925	Lee Rubber & Tire	35	35	32½	33½	+ 2¾
82½	83	2,600	Lehigh Valley	82¾	83¼	82½	82½	– ¼
124	128	900	Liggett & Myers pf.	125	125	125	125	+ ¼
33	33	100	Long Island	34½	34½	34½	34½	– ¼
		100	Loose-W. Bis. 2d pf.	45	45	45	45	– 10
121½	122½	80	Lorill'd, (P.) Co. pf.	121½	121½	121½	121½	...
182	185	900	Louisville & Nashv.	185	185	182¾	182¾	– 1¼
84¾	85	100	Mackay Cos.	84¾	84¾	84¾	84¾	+ ¾
89½	90	100	Mackay Cos. pf.	90	90	89	89	– ¼
130	133	800	Manhattan Elev.	130¾	130¾	130¼	130¼	– ¼
72¾	74	200	Manhattan Shirt	72¾	73¾	72¾	73¾	+ ¾
74½	74¾	2,500	Maxwell Motors	75¼	75¼	74½	74¾	...
82¼	82½	300	Maxwell M. 1st pf.	82½	82½	82¼	82¼	– ¼
50	50¼	200	Maxwell M. 2d pf.	50¾	50¾	50	50	– ¼
108¼	108¾	2,000	Mexican Petroleum	108¾	109¾	108¼	108¾	+ ¾
98½	98¾	100	Mexican Petrol. pf.	99¼	99¼	98¾	98¾	– ¼
46	46¼	2,700	Miami Copper	47	47	45¾	46¾	...
38	38¾	5,000	Minn. & St. L. new	38¾	38¾	38	38¼	...
119	120¾	100	M., St. P. & S. S. M.	119½	119¾	119¼	119¾	– ¼
11¾	12	20,000	Mo., Kan. & Texas	11¾	12¾	11¾	11¾	...
22	22½	3,100	Mo., Kan. & T. pf.	22½	24	22¼	22¼	...
20¾	21	1,000	Missouri Pacific	21	22	20¾	21	...
20¾	21	8,400	Mo. Pacific tr. r.	21¾	23¼	20¾	21	...
36¾	37	25,000	Mo. Pacific w. i.	36¾	37¾	36¾	37	...
64½	64¾	3,600	Nat. Pac. pf.	64¾	65¾	64¾	64¾	– ¼
108	110	100	Montana Power	110¾	110¾	110¾	110¾	– ¼
121¾	123	200	Nat. Biscuit Co.	121¾	121¾	121¾	121¾	...
...	...	100	Nat. Cloak & Suit	83	83	83	83	– 1
...	...	225	Nat. C. & Suit pf.	110¾	111	110¾	111	– ¼
34½	34¾	12,800	Nat. En. & Stamp.	33¾	34¾	33¾	34¾	...
68¾	69	600	National Lead	69	69	68¾	68¾	– ¼
11	11¼	11,000	Nevada Con. Cop.	11¼	11¼	10¾	10¾	– ¼
170	171	100	N. Y. Air Brake	171¾	171¾	170	170¾	– 1¼
107¾	108	1,700	N. Y. Central	107¾	108¼	107¾	108	...
57½	57¾	600	N. Y., N. H. & H.	57½	58	57½	57¾	– ¼
32	32¼	4,600	N. Y., O. & West.	32¾	33¼	32	32	– ¼
28	29	800	Norfolk Southern	27	29	27	29	+ 2
140	140¼	1,300	Norfolk & Western	141¾	142¾	140	140	– 1
74¾	75	3,000	North American	74¾	75¼	74¾	74¾	– ¼
111¾	111¾	1,700	Northern Pacific	111	111¾	111	111¾	...
144	146½	800	Nova Scotia S. & C.	144½	146	144½	146	+ 1
116¾	117¼	4,700	Ohio Cities Gas	116¾	119	116¾	116¾	– 1¼
83	84	200	Ontario Mining	84	84	84	84	– ¼
104½	105	8,000	Owens Bot. Mach.	106	106	103	105	+5½
20	20¼	600	Pacific Mail	20¾	20¾	20¼	20¼	– ¼
85	87	300	Pacific Tel. & Tel.	86¼	87	86	87	– ¼
100	100	100	Pac. T. & T. pf.	97¾	97¾	97¾	97¾	+ ¼
100¾	101	200	Pan. A. P. & T. pf.	101	101	101	101	– ¼
56¾	56¾	1,800	Pennsylv. Railroad	56¾	57	56¾	56¾	– ¼
106½	107	200	People's G. Chic.	107	107	106¼	106¼	– ¼
15	16	600	Peoria & Eastern	16¼	16¼	15	15	– ¼
45¼	45¼	5,100	Philadelphia Co.	47	48	45¼	45¼	– ¼
85	86	100	P. C. C. & St. L.	85¾	85¾	85¾	85¾	– ¼
54¾	55¼	28,900	Pitts. C. ctfs. of dep.	55¾	58¾	54¾	54¾	– 2¼
114	116	200	P. C. pr. ctfs. of dep.	115	115	114¼	114¾	– 1¼
82	83½	2,000	Pressed St. Car	84½	84½	82¾	83¾	– 1¼
133	134	1,000	Pressed St. Car N. J.	134	134	134	134	...
40	40	400	Quicksilver	40	40	40	40	...
58¼	58¾	1,900	Ry. Steel Spring	58¾	60¾	58¾	58¾	– ¼
100	101¼	600	Ry. St. Spr. pf.	102	102	101	101	– ¼
83	83¼	10,100	Ray Con. Copper	84¼	84¼	83	83	...
73.800	74.000	73,800	Reading	116¾	117¼	116¾	116¾	+ ¼
100	100	100	Reading 1st pf.	45¼	45¼	45¼	45¼	+ ¼
15.800	15.900	15,800	Rep. Iron & Steel	79	79¼	78¾	78¾	– ¼
110	110	800	Rep. I. & Steel pf.	110	110	110	110	– ¼
28¼	28¼	3,700	St. L. & San F. w i	28¼	29¾	28¼	28¼	...
50¾	51	100	St. L. & S.F. pf. w i	50¾	50¾	50¾	50¾	...
27	28	600	St. Louis S. W.	30	30	29	29	– 1
53	55	600	St. Louis S. W. pf.	54¾	55	54¾	54¾	...
17¾	17¾	4,100	Seaboard Air Line	17¾	18¼	17¾	17¾	+ ¼
...	...	200	Seaboard A. L. pf.	37¾	38¾	37¾	38¾	...
230	231	200	S.A.L. pf. ctf. of dep.	230	230	230	230	...
82	83¼	700	Sears, Roeb. & Co.	83¼	83¾	82¾	83	– ¼
83	83¼	100	Shattuck-Arizona	83	83¼	83	83	...
66¾	67	600	Sloss-Sh. S. & I. Co.	67	67¾	66¾	67	...
100	100¼	3,600	Southern Pacific	100	100¼	99¾	100	...
81	81¾	61,400	Southern Railway	81	82¾	81	81¾	+1
70	70	3,700	Southern Ry. pf.	70	70¾	68¾	68¾	– ¼
100	100	300	Standard Milling	100	100¼	100	100¼	...
120½	121	7,100	Studebaker Corp.	121¼	121¾	119¾	120¾	– ¼
...	...	100	Studebaker Co. pf.	64	64¼	64	64¼	+ ¼
200	203½	3,900	Texas Co.	204¼	205¾	203¾	205	– ½
...	...	3,100	Texas Co. rights	20	20	20	20	– ¼
10	10½	10,500	Texas & Pacific	10¾	11¼	10¾	10¾	– ¼
61¾	61¾	4,100	Third Avenue	61¾	62	61¾	61¾	– ¼
56	56¾	3,800	Tobacco Products	56¾	57	56	56¼	...
102¾	103	1,000	Tobacco Prod. pf.	103¼	103¼	103	103	– ¼
13	13	2,000	Toledo, St. L. & W

CANADIAN ISSUES

Can. Car & Fdy. Com. & Pfd.
Canada Cement Co.
Can. Foundries & Forg.
Canadian Genl. Elec. Co.
Dominion Steel Corp.
Price Bros. Co.
Steel Co. of Canada
Quebec Ry., Lt., Heat & Pr.
Shredded Wheat

TOBACCO STOCKS

American Cigar
Geo. W. Helme
J. S. Young
Porto Rican Am. Tob.
Stock and Fractions
R. J. Reynolds Tob.
Weyman-Bruton

Private wires to
HARTFORD MONTREAL
TORONTO QUEBEC

JENKS, GWYNNE & CO.
31 BROAD ST. TEL. HANOVER 7474
MEMBERS N.Y. STOCK EXCHANGE

EXEMPT FROM FEDERAL INCOME TAX

$100,000

LEON COUNTY, FLA.

(Tallahassee, State Capital, County Seat)

5% Bonds

Due December 1, 1945

Not more than one-sixth option at the end of each five-year period, beginning Dec. 1, 1920.

Eligible to secure postal savings deposits

Prices, according to optional maturity, to yield 4.50-4.60%.

Circular on application.

R. M. GRANT & CO.
31 NASSAU ST., NEW YORK
BOSTON CHICAGO

Russian 5½% Interior Loan 1916

Russian 4% Interior Loan 1894

French 5% New War Loan

Italian 5% Internal Loan 1941

Purchases of Foreign Government and Municipal Bonds effected in London, Paris, Berlin, Petrograd, Amsterdam and other principal European markets.

Descriptive Circular D-21 on Application.

A. A. Housman & Co.

Members { New York Stock Exchange, New York Cotton Exchange, N. Y. Coffee & Sugar Exchange

20 Broad Street New York
Amsterdam Berlin

STANDARD OIL STOCKS

Bought and Sold

H. L. Emmons & Co.
ESTABLISHED 1897
111 Nassau Street

Careful Investors

who are desirous of obtaining a 7% Cumulative Preferred Shares of a conservatively capitalized and operated Public Utility Company, serving one of the most prosperous sections in this country, will be interested in our Circular 35-A, sent on request.

A. D. Converse & Co.
49 Wall Street, New York
Commercial Trust Bldg., Phila.

Legal Investments

List T-118

Redmond & Co.
33 Pine St. - - - New York

Mark A. Noble Theodore C. Corwin

NOBLE & CORWIN
25 Broad St. New York

Guaranty Trust Co.
Hanover National Bank
Telephone 9960 Broad

256 STORES UNITED BY $10,000,000 DEAL

Merrill, Lynch & Co., Bankers, Get Grand Union and Jones Brothers Tea Companies.

TO ISSUE $4,000,000 STOCK

In Point of Cash Involved Transaction Is One of the Largest of Its Kind in Recent Years.

The banking firm of Merrill, Lynch & Co. has bought the assets and business of the Grand Union Tea Company and the Jones Brothers Tea Company, two of the oldest chain store systems in the country. The transaction became public yesterday, and it was learned that the deal involves also the Globe Grocery Stores Company, the Anchor Pottery Company and the Jones Brothers Importing Company, allied concerns. The purchase price was in the neighborhood of $10,000,000.

It is planned to merge the other concerns with the Jones Brothers Tea Company, which has $10,000,000 common stock on which dividends of 6 per cent. annually have been paid since 1910. This company will soon issue $4,000,000 7 per cent. preferred stock. Of the $10,000,000 common stock, about $2,000,000 will be retained by the old owners of the company. Charles E. Merrill, of the banking house, said yesterday that the balance would be offered privately.

The Jones Brothers and Grand Union Companies were established in 1872, and now rank together as the largest distributers of high grade teas and coffees in the country. The several concerns operate 256 stores. The Jones Brothers Company owns a manufacturing plant covering an entire block in Brooklyn, where products for the stores are made or assembled, including teas, coffees, soap, baking powder, etc.

In point of cash involved, the transaction ranks with the largest chain store deals arranged in recent years. Other chain store systems which Merrill, Lynch & Co. are interested in are the McCrory Stores Company, the S. S. Kresge Company and the Acme Tea Company.

MONEY AND EXCHANGE.

RESERVE BANKS DISCOUNT RATES.

	Days. 15 or Less.	Over 15, up to 30.	Over 30, up to 60.	Over 60, up to 90.
Boston	*3	†3½	4	4
New York	3	4	4	4
Philadelphia	3½	4	4	4
Cleveland	3½	4	4½	4½
Richmond	4	4	4	4
Atlanta	4	4	4	4
Chicago	3½	4	4	4½
St. Louis	3	4	4	4
Minneapolis	4	4	4	4½
Kansas City	4	4½	4½	4½
Dallas	4	4	4	4
S. Francisco	*3	†3½	4	4½

*10 days or less. †Over 10 days.

Trade Acceptances.

	Agricul. Over 90.	Up to 60.	60 to 90.	Commodity.
Boston	5	3½	3½	3½
New York	5	3½	3½	
Philadelphia	4½	3½	3½	3½
Cleveland	5	†3½	4	
Richmond	4½	3½	3½	3½
Atlanta	5	3½	3½	3
Chicago	5	3½		
St. Louis	4½	3	3½	3
Minneapolis	5	3½	3½	3½
Kansas City	5	4	4	
Dallas	4½	3½	3½	3
S. Francisco	5½	3	3½	*3½

*Up to 30 days; over 30 to 60, 4 per cent.; over 60 to 90, 4½ per cent., and over 90, 5 per cent. †This bank has a rate of 3 per cent. for 30-day acceptances.

COLLATERAL LOANS.

	Call. High.	Low.	Last.	Renewal. Rate.
	6	3	3	4½

Time.

60 days	4 @4½	5 months	4 @4½
90 days	4 @4½	6 months	4 @4½
4 months	4 @4½		

All industrial collateral ½ per cent. higher.

BANK ACCEPTANCES.

Eligible for rediscount with Reserve Bank, 90 to 90 days ..... 2½@2¼
Not eligible, 60 to 90 days ..... 3½@3¼

COMMERCIAL PAPER.

Best-Known Names.

60 to 90 days 4
4 to 6 months ..... 4 @4½

Other Names.

4 to 6 months 4½

FOREIGN EXCHANGE.

Range of Rates.

Sterling—	High.	Low.	Last.	Ch'ge.
Demand	$4.75⅝	$4.75¼	$4.75⅝	+.00⅛
Cables	4.76¼	4.76¼	4.76¼	..
Francs—				
Demand	5.85⅝	5.85¼	5.85¼	+.00⅛
Cables	5.84⅛	5.84¼	5.84¼	+.00⅛
Marks—				
Demand	66.50	66.31¼	66.31¼	—.25
Cables	66.56¼	66.37½	66.37½	—.25

Closing Rates.

Following are yesterday's closing rates, compared with the normal rates of exchange based on the mint par of exchange adapted to the customary way of quoting the several exchanges. Sterling is quoted at so many dollars to the pound, German exchange so many cents to four marks, and French, Italian, and Swiss exchanges so many francs or lire to the dollar. The other exchanges in this list are quoted so many cents to the units of currency in the several countries.

Normal Rates of Exch.	Yesterday's Close or Checks.	Demand	Cable.
4.8665	London	4.75⅞	4.76¼
5.1826	Paris	5.85⅛	5.84½
95.28	Berlin	66.31¼	66.37½
5.1826	Switzerland	5.15⅜	5.14
19.295	Greece	19.45	19.55
5.1826	Italy	5.80¾	5.80
20.26	Austria	11.41	11.42
51.45	Russia	29.40	29.45
26.79	Scandinavia—		
	Copenhagen	27.00	27.10
	Stockholm	28.65	28.75
	Christiania	27.70	28.80
19.295	Spain	21.50	21.80
40.19	Holland	40.81¼	40.87½
49.84	Japan—		
	Kobe	50.75	50.87½
	Yokohama	50.75	50.87½
50.00	Philippine Islands—		
	Manila	50.12½	50.25
	China—		
	Hongkong	55.95	56.10
	Peking	90.00	90.12½
	Shanghai	85.00	85.12½
32.44	India—		
	Bombay	32.25	32.37½
	Calcutta	32.25	32.37½
	South America—		
42.44	Buenos Aires	42.99	44.00
22.44	Rio	23.26	22.36

TIME BILLS ON LONDON.

Bankers. 60 Days.	90 Days.	Commercial. 60 Days.	90 Days.
$4.71⅝	$4.69⅛	$4.70¾	$4.68⅝

Clearing House Exchanges.

Clearing House Exchanges, $717,787,582; balance, $41,128,100; Sub-Treasury credit balance, $1,194,446; Federal Reserve Bank debit balance, $12,933,545.

Domestic Exchanges.

Boston, par; Chicago, 15c discount; St. Louis, 100@15c discount; San Francisco, 10c premium; Montreal, .466875c premium.

Silver.

Bar silver in London, 36⅛d, unchanged; in New York, 75⅝c, unchanged; Mexican dollars, 58¼@14c.

RAILWAY EQUIPMENT BONDS.

The following are quoted on a percentage basis:

Name.	Maturity.	Rate.	Bid.	Ask.
Baltimore & Ohio	1916-'30	4½	4.20	4.20
Buff., Roch. & P.	1916-'30	4½@5	4.60	4.30
Canadian Pacific	1916-'23	4½	4.53	4.35
Ches. & Ohio	1916-'26	4½	4.80	4.90
Chi. & Northw'n	1916-'22	4½	4.55	4.10
Chi., R. I. & Pac.	1916-'22	4½@5	5.00	4.50
C., St. L. & N. O.	1916-'24	5	4.40	4.20
Cl., C., C. & St. L.	1916-'29	5	4.42	4.38
Del. & Hudson	1923	4½	4.25	4.10
Erie Railroad	1916-'24	4½@5	4.55	4.30
Grand Trunk	1916-'24	4½	5.00	4.30
Illinois Central	1916-'26	4½@5	4.35	4.15
Louisville & Nash.	1916-'23	5	4.25	4.12
Michigan Central	1916-'30	5	4.45	4.25
Mo., Kan. & T.	1916-'23	5	5.50	5.00
Missouri Pacific	1916-'23	5	5.00	5.00
Mobile & Ohio	1916-'24	4½@5	4.70	4.45
N. Y. Cent. Lines	1916-'28	4½@5	4.50	4.25
Norf. & Western	1916-'24	4½	4.30	4.05
N. Y., N. H. & H.	1916-'28	4½@5	4.50	4.30
Penn. G. Freight	1916-'23	4 @4½	4.50	4.00
St. Lo. I. Mt. & S.	1916-'24	5	5.35	4.75
Seaboard Air Line	1916-'26	5	4.90	4.80
Southern Pacific	1916-'34	4½	4.35	4.20
Southern Ry.	1916-'34	5	4.60	4.35

METAL MARKET REPORT.

These prices were quoted on the local Metal Exchange yesterday:

	Yesterday. Bid.	Asked.	Wednesday. Bid.	Asked.
Tin, spot	42.75	44.25	44.00	44.50
Lead	7.70	....	7.95	....
Spelter	12.87½	....	13.62½	....
Antimony	14.00	14.50	14.00	14.50
Quicksilver	$80.00	....	$80.00	....
Aluminium	*85.00	95.00	*85.00	95.00
Iron, No. 2X	rdy. 22.50	23.50	22.50	23.50

*Nominal.

Electrolytic copper was quoted in the open market at 33¾@33¾c for first quarter, 1917; 31⅛@32c, second quarter, 1917, delivery. London quotations were:

	Yesterday. £	s.	d.	Wednesday. £	s.	d.
Copper, spot	152	0	0	153	0	0
Copper, futures	143	0	0	144	0	0
Tin, spot	188	10	0	187	0	0
Tin, futures	188	10	0	189	0	0
Spelter	36	0	0	34	0	0
Lead	30	10	0	30	10	0

DIVIDENDS DECLARED.

Company.	Rate & Period.	Payable.	Holders of Record.
Am. Can pf	1¾ Q.	Jan. 2	Dec. 15
Am. Steel Foundries	1¼ Q.	Jan. 2	Dec. 15
Butte & Superior	$1.25 Q.	Dec. 31	Dec. 15
Butte & Superior	65 Ex.	Dec. 31	Dec. 15
Cal. Pet. pf	$1 Q.	Jan. 1	Dec. 20
Chino Copper	$1.50 Q.	Dec. 31	Dec. 15
Chino Copper	$1 Ex.	Dec. 31	Dec. 15
Cluett Peabody pf	1¾ Q.	Jan. 2	Dec. 20
El. St. R. cons. & pf.	1 Q.	Jan. 2	Dec. 15
Fin. Co. of Pa. 1st pf.	$1.50 Q.	Jan. 2	Dec. 15
Fin. Co. of Pa. 1st pf.	½ Ex.	Jan. 2	Dec. 15
Ingersoll Rand pf	1¾ Q.	Jan. 2	Dec. 15
Manila El. RR. & L.	1½ Q.	Dec. 30	Dec. 15
National Casket	1½ Q.	Dec. 30	Dec. 20
Nevada Cons.	50c Q.	Dec. 31	Dec. 15
Nevada Cons.	$1 Ex.	Dec. 31	Dec. 15
Ray Cons.	75c Q.	Dec. 31	Dec. 15
Ray Cons.	25c Ex.	Dec. 31	Dec. 15
Rub. Goods Mfg. pf.	1¾ Q.	Dec. 15	Dec. 11
Un. Paperboard pf.	1¼ Q.	Jan. 15	Dec. 30
Utah Copper	$2.50 Q.	Dec. 31	Dec. 15
Utah Copper	$1 Ex.	Dec. 31	Dec. 15
Western Electric	$2 ..	Dec. 30	Dec. 22
Western Elec. pf	$1.50 ..	Dec. 30	Dec. 23

BID AND ASKED QUOTATIONS

Closing quotations for United States Government bonds:

	Bid.	Asked.
2s, r, 1930	99¾	..
2s, c, 1930	99¾	..
3s, r, 1918	100⅝	..
3s, c, 1918	100⅝	..
3s, 1946	101¼	..
4s, r, 1925	110	..
4s, 1925	110½	..
Pan 2s, c, 1938	99¾	..
Pan 2s, r, 1936	99¼	..
Pan 3s, r, 1961	102	..
Pan 3s, c, 1961	102	..

Closing quotations for stocks in which there were no transactions:

	Bid.	Asked.
Acme Tea, 6%	98½	..
Do 1st pf	98	98½
Adams Ex.	140	148
Alb. & S.	245	..
Am B. N.	41½	43
Do pf.	51½	53
Am B S & Fdy	107	109
Do pf.	190	200
Am. Coal	35½	..
Am Cot Oil pf.	98¼	101½
Am Lo pf.	107	108
Am Sn pf.	107	109
Am T pf.	109½	110
Ann Arbor	..	30
Do pf	..	60
Assets Rl.	3	4
Asso D G.	25	30
Do 1st pf	68	80
Do 2d pf.	46	65
B & O pf.	74	74½
Barrett Co pf.	118	121
Beech Cr'k	44½	..
Beth Steel.	600	630
Do pf.	165	165
B Un G.	133	135
Brown Sh.	70	72
Do pf.	99	102
B, R & P. pf	97	99
Do pf.	110	..
Bush Ter.	90	108
Can So.	57½	57⅝
Case (J I) pf.	85	90
C, C & O.	25	30
Do pf.	55	59
C R R of N J	300	310
C & S A T.	150	155
C & A pf.	25	33
C & E Ill pf.	6½	..
C & N W	..	..
pf.	175	185
Cal. St. P. M & Om.	115	130
Do pf.	133	140
C., C., C & St L	84	89½
Cleve & P.	84	..
Do spec.	48	..
Clu-P pf.	109	112½
C & S 1st pf.	50½	61
Do 2d pf.	45	55
Cont C pf.	112	115
Crex Carp.	45	60
C-Am Sug pf.	104	112
Del & H.	151	152
D, L & W.	229	233½
Det Edi.	148	150
Det & M.	80	..
Do pf.	90	..
Erie & P.	62½	70
F M & S. pf.	17	52¼
Do pf.	44	48
Gen Ch.	314	324
G W & W. pf.	41½	42½
Gen Mot.	800	900
G & S T.	112½	..
G B & W. pf.	75	..
Gulf S S 1st pf.	109	110
Do 2d pf.	162	168
Harb-W.	106	..
Do pf.	106	..
Helme (G W) Co.	185	205
Do pf.	118½	124
Homestake	130	135
Int H Cor.	81	83
Int N pf.	107	108½
Jewel Tea.	94	96
Do pf.	109½	111
K C, Ft S & M pf.	72	75½
Kayser (J) & Co 1st pf.	114	119
Kelly S W pf.	95	99
K & D M.	5	7
Do pf.	..	50
K'ga Co Ell L & P.	121	122
Lacl Gas.	110½	113
Ligg & M.	290	297
Lo-W Bis.	21	23
Do 1st pf	87	90
Lorill'd Co.	234	238
Mah C R.	800	..
Man B'ch.	1¾	2¼
Man Sh pf.	112	119
M Dep Sts.	65	68
Do pf.	106½	110
Mich Cent.	123	135
M, St P & S M pf.	128	133
Do 1 l.	75	85
Mon P pf.	117	118
M Wd pf.	114	..
Mor & Ess.	82	89
N, C & St L	134	140
Nat B pf.	125½	126
Nat Tm pf.	98	100½
Nat L pf.	112	114½
Nat Rys of M 1st pf.	..	28
Do 2d pf.	6	7½
N Y, C & St L	40	42
Do 1st pf	79	83
Do 2d pf.	61	63
N Y Dock.	19	20½
Do pf.	47	49½
N Y, L & West	115¼	120
N & W pf.	85	85½
N W Tel.	52½	60
Owens B M pf.	117	121
Pabst B pf	85½	96¾
Pac Coast.	55	65
Do 1st pf	70	90
Do 2d pf.	70	80
Pac M pf.	92	96
Petr-Mull.	..	93
Do 1st pf	..	94
P, C, C & St L pf.	93	94
Pitts Coal.	50	100
Do pf.	110	120
P, Ft W & C	158	160
Do spec.	145½	..
Pitts S pf.	103	104
Do pf.	106	107½
P'man Co.	185	186
Q'ksil'r pf	2½	4½
Rdg 2d pf.	45⅝	46¼
Rens & S.	174½	..
Saxon M.	77	78½
Sears-R pf.	126½	127½
S-S S & I pf.	100	102½
So P R S.	212	220
Do pf.	120	..
Studeb Co pf.	100¼	110
Tenn Cop.	20½	26
T P L Tr.	150	165
T C R T pf.	94½	96
Do pf.	120	135
Und T pf.	114	120
U B & P pf.	80	90
Un Cig M pf.	105	109
Un Cig Sts pf.	118	120
U Drug 2d pf.	92½	97½
U S Exp.	22½	24
U S Ind A pf.	102	105
U S R & Ref.	1¾	1¾
U S Rm pf.	53¾	53½
W F & M pf.	73	76
Weym-Bru. pf.	73	810
W'w'th (F W) pf.	125¼	..
Wor Pump pf. A.	96½	100
Do pf. B.	58½	60

OUT-OF-TOWN MARKETS

BOSTON.

MINING.

Sales.		Open.	High.	Low.	Last.
1,855	Adventure	5¾	5¾	5¾	5¾
485	Alaska Gold	13½	13⅝	13½	13⅝
105	Alloues	78½	78¾	78	78
250	Arnold	90c	$1	90c	$1
7,003	Am. Zinc	61	63¼	60¾	61
20	Am. Zinc pf.	80	80	80	80
700	Ashbed	20c	25c	20c	25c
1,325	Ariz. Com'l	16	16⅝	16	16
400	Bonanza	60c	60c	55c	55c
145	Butte & Sup.	72	73	72	73
375	Cal. & Ariz.	91	91	90½	90½
4	Cal. & Hecla	604	605	604	605
55	Centennial	23	23	23	23
500	Cliff Copper	2	2	1⅞	2
1,215	Copper Range	70½	70¾	77½	77½
5,680	Davis-Daly	7⅛	7¼	7	7
475	Daly West	3¾	3⅞	3¾	3¾
720	East Butte	18½	19¼	18½	19¼
190	Franklin	11¼	11¼	11	11
55	Granby	108	108	104¾	104¾
495	Hancock	21	21	20	20
2,650	Helvetia	1½	1⅝	1	1
25	Inspiration	69¼	69¼	69¼	69¼
325	Island Creek	72	72½	72	72½
25	Island Cr. pf.	93	93	93	93
425	Isle Royale	40	40	39¼	39¼
60	Keweenaw	5⅝	5⅝	5⅝	5⅝
675	Lake	16½	16⅝	16½	16½
70	Mason Valley	7¼	7¼	7¼	7¼
120	Mass Con.	17½	17½	17	17
100	Mayflower	3½	3½	3½	3½
50	Michigan	4	4	4	4
395	Mohawk	106	106	103	103¾
85	Nevada Con.	31	31¾	31	31¾
200	New Arcadian	6¾	6¾	6¾	6¾
290	New Idria	16¾	16¾	16¼	16½
90	Nipissing	9¼	9¼	9¼	9¼
481	North Butte	27½	27¾	27	27½
100	North Lake	2½	2½	2½	2½
610	Ojibway	2¼	2¼	2¼	2½
150	Old Colony	3¾	3¾	2¾	2¾
285	Old Dom.	79	79¾	79	79
190	Osceola	102	102	101	101
3,025	Pond Creek	23½	23	22¾	22¾
300	Quincy	90½	100	90	99½
25	Santa Fe	2¾	3⅜	2¾	3⅜
180	Shannon	10¾	10¾	10⅝	10⅝
25	Shattuck	32¾	32¾	32¾	32¾
150	South Lake	6¾	6¾	6¼	6¼
13,100	South Utah	50c	50c	48c	50c
102	St. Mary's Ld.	105	105	105	105
1,263	Sup. & Boston	7⅛	7⅛	7	7
160	Superior Cop.	18	18⅜	18	18
60	Tamarack	45	45	44¼	44½
150	Trinity	7¼	7¼	7¼	7¼
14,700	Tuolumne	2	2¼	2	2¼
1,975	U. S. Smelter	77¼	77¾	76¼	76¾
194	U. S. Sm. pf.	52¾	52¾	52¾	52¾
1,145	Utah Apex	4	4	4	4
565	Utah Con.	22	22¼	22	22¼
575	Utah Metals	7¼	7¼	7	7
1,000	Victoria	7½	7½	7¼	7½
60	Winona	6¾	6¾	6¼	6¼
60	Wolverine	55	55	55	55
200	Wyandot	2¼	2¼	2¼	2¼

RAILROADS.

5	Bos. & Albany	176½	176½	176½	176½
10	Boston Elev	79	79	79	79
1	Boston & L	122	122	122	122
150	Boston & Me	48	48	48	48
30	Mass. Elec. pf.	28	28	28	28
186	New Haven	57¼	57¼	57¼	57¼
10	W. E. St. R.R.	56	56	56	56

MISCELLANEOUS.

5	Am. Ag. Ch.	95	95	95	95
70	Am. A. C. pf.	103	106½	102½	102½
110	Am. Pneu. Sv.	1⅝	1⅝	1½	1½
15	Am. Sugar	116½	116½	116½	116½
80	Am. Sug. pf.	120⅝	121	120⅝	121
85	Am. Wool. pf.	98¾	99	98¾	98¾
7,240	A. G. & W. I.	132¼	138	132	137
30	A.G.& W.I.pf.	72	72	72	72
360	Cuban Cement	23	23	22¾	23
42	Edison Elec.	228	230	228	230
30	Ga. Ry. & El.	182¾	182¾	180	180
450	Int. Port. Cem.	22¾	23	23¼	23
255	I. Port. C. pf.	85¾	85¾	85	85¾
23	Mergenthaler	172	172	172	172
208	Mass. Gas	97⅛	97⅛	97	97
25	Mass. Gas pf.	81	81	81	81
12	N. E. Tel.	124½	124½	124½	124½
80	New River	28¾	28¾	28¼	28¼
100	New River pf.	86¼	86¼	86¼	86¼
280	Nipe Bay Sug.	180	180	180	180
5	Punta Al. Sug.	53	53	52	53
25	Reece Button	15½	15½	15½	15½
1,106	Swift	162	163½	159	159
75	Torrington	67¼	67¾	67¼	67½
738	United Fruit	162½	162½	160½	160½
472	Un. Shoe M.	58½	59¼	58½	58½
50	Un. Shoe M. pf.	29¾	29¾	29¼	29¼
5,504	Ventura Oil	10¾	11	10¾	10¾

BONDS.

$2,000	A.G. & W.I. 5s	87¾	87¾	87¾	87¾
3,000	Am. T. & T. 4s	90¾	90¾	90¾	90¾
5,000	A.T. & T. cn. 5s	91	91	91	91
13,000	C.J. & S.Y. 5s	101¼	101½	101¼	101½
2,000	Dom. Coal 5s	94	94	94	94
1,000	Mass.G. 4½s '29	98¼	98¼	98¼	98¼
1,000	Mass.G. 4½s '31	95¾	95¾	93¾	95¾
1,000	N. River 5s	81¼	81¼	81¼	81¼
12,000	Pond Creek 6s	106½	107	106	106½
1,000	Punta A. S. 6s	98	98	98	98
8,000	Swift 5s	101¾	101¾	101¾	101¾
2,000	U. S. Fruit ref. 4½s, 1932	98½	98½	98½	98½

PHILADELPHIA.

STOCKS.

Sales.		Open.	High.	Low.	Last.
100	Acme Tea pf.	98½	98½	98½	98½
6	BaldwinLoco pf.	107	107	107	107
8	Buff. & Susq. pf.	60	60	50½	50½
100	Con. Trac., N.J.	74¼	74¼	74¼	74¼
415	Elec. Storage	71	71	70	71
2	Gen. Asphalt pf.	71¼	71¼	71¼	71¼
183	Ins. Co. of N.A.	27	27	27	27
350	Keystone Tel.	13¼	13¼	13	13
3,180	LakeSuper. Corp.	29¾	29¾	28½	28¾
2,844	Lehigh Nav	90	90	87½	87½
115	Lehigh Valley	83½	83½	83½	83½
46	Leh. Val. Tr. pf.	43	43	43	43
22	Minehill	57¼	57¼	57¼	57¼
245	Pennsylvania	57	57½	57	57½
60	Penn. Salt Mfg.	99¾	99¾	98¾	99
55	Phila. Co	47	47	47	47
10	Phil. Co. cum. pf.	42½	42¾	42¼	42¼
470	Phila. Elec	29¾	29¾	29¾	29¾
1,455	Phila. R. T.	27¾	27¾	27¾	27¾
720	Reading	111	112¼	111	112¼
2,885	Tono. Belmont	5¼	5¼	5	5
215	Tono. Mining	6¼	6¼	6¼	6¼
255	Union Traction	48½	48¾	48	48¾
90	United Gas Imp.	91½	91½	91½	91½
1,215	Wm. Cramp	96½	96¾	95¾	95¾
100	York Ry	14	14	14	14
28	York Ry. pf.	86¼	86¼	86¼	86¼

BONDS.

$5,000	All'gh'ny Val. 4s	97¾	97¾	97¾	97¾
1,000	Am. G. & E. 5s	96¼	96¼	96¼	96¼
1,000	El. & People's 4s	83	83	83	83
3,000	Edison Elec. 5s	111	111	111	111
1,000	Leh. N. con. 4½s	102	102	102	102
5,000	Leh. Val. gen. 4s	91¾	91¾	91¼	91¾
5,000	Leh. V. con. 4½s	100¾	100¾	100¾	100¾
1,000	Leh. V. Coal 5s	106¾	106¾	106¾	106¾
3,000	Leh. V. Tran. 5s	95¼	95¼	95¼	95¼
2,000	Penn. gen. 4½s	102	102	102	102
1,000	Penn. con. 4½s	106	106	106	106
5,000	Penn. & Md. Steel 6s	107¼	107¼	107¼	107¼
4,000	Phila. Co. con. 5s	98¼	98¼	98¼	98¼
1,000	Phila. Elec. 4s	90	90	90	90
1,000	Reading gen. 4s	95¾	95¾	95¾	95¾

Make January Reservations Now

Let us suggest that you make reservations at once for January delivery—as many forehanded investors are doing.

We now have on hand a well diversified list of first mortgage serial bonds, issued under the *Straus Plan*, to net 5½%. We can supply a wide range of maturities, many of which will soon be sold out. Hence, we counsel prompt reservations or orders.

The bonds we offer have been carefully selected and purchased with our own funds. If you will call one of our officers will be glad to explain to you the merits of these securities and the thoroughness with which we safeguard them, or if you prefer

Write or 'phone for our Investment List No. 1100

S.W.STRAUS & CO.
Founded 1882 — Incorporated 1905
150 BROADWAY
Cortland 8064
Thirty-four years without loss to any investor.

CERRO GORDO MINES COMPANY
Actively traded in on N. Y. Curb Market

WE have prepared a booklet describing in detail the properties, history, production and financial condition of this company. A copy will be mailed upon request for booklet G-62.

Fanning, Buck & Co.
27 Exchange Place, New York
Telephone Rector 6885-6886-6887-6888-6889

Consolidated Cities Light, Power & Traction First 5s 1962
GEO REITH & CO
49 WALL ST., N. Y. 'Phone John 3000

Freeport & Tampico Fuel Oil
Bought-Sold-Quoted
Hoit & McWilliam
71 Broadway, N. Y. 'Phone 3109 Rector

The Farmers Loan & Trust Co. Stock
Bought and Sold
Inquiries Invited
J.K.Rice, Jr. & Co.
Phones 4001 to 4010 John. 36 Wall St., N. Y.

We Can Use	We Offer For Sale
100 Sullivan Machinery	100 Fisk Rubber
100 Allis-Chalmers Bros. Pfd.	100 Indian Refining
100 Wash'ton Water Pow.	*25 American Manufact'g
100 Empire Iron & Steel	100 U. S. Finishing
100 Electric Properties Pfd.	100 Atlantic Steel

Morton Lachenbruch & Co.
Equitable Building Phone 5354 Rector

Dallas & Waco 1st 5s
Mo., Kans. & Okla. 1st 5s
M., K. & T. St. Louis Div. 4s
Louis. & Nash. Gen. 6s
FINCH & TARBELL
Members New York Stock Exchange.
120 BROADWAY. Rector 5030-4.

Amer. Gas & Elec. Pfd.
Pacific Gas & Elec. Com. & Pfd.
Republic Railway & Light
United Light & Railways
H.F.McConnell & Co.
25 Pine St. Tel. 6004 John New York

Pere Marquette
Issues (Old and New)
Bought and Sold.
FREDERIC H. HATCH & CO.
Phone Broad 5140. 30 Broad St., New York.
Private telephone to Boston and Philadelphia.

Buffalo & Susquehanna Iron Co. 1st 5s
Rogers Brown Iron Co. 1st 5s
Louisiana & Arkansas 1st 5s, 1927
New Orleans, Gt. Northern 1st 5s, 1955
Wolff & Stanley
Tel. 6557 Broad. 27 William St., N. Y.

PUBLIC UTILITIES

Transactions in Stocks and Bonds—Quotations for Railway, Light, and Power Issues.

The following range of prices and closing quotations were reported to THE NEW YORK TIMES by dealers in public utility securities. The trading in these securities is done privately over the counter, and this record gives only those trades which are reported by the dealers making them:

STOCKS.

Sales.		High.	Low.	Closing. Bid.	Asked.
300	Am. W. W. & E.	18¾	18¾	18¾	19
300	Cities Service	328	324	325	327
2,340	Cities Serv. pf.	94	93¾	93¾	94
400	Com'wealth Pr.	61¾	60	60	61½
400	Com'wealth pf.	84½	84	84	84½
1,000	N. Ohio Elec.	46¾	45	45	46
700	N. Ohio E. pf.	82¾	81½	81½	82½
300	Ohio State Tel.	42	41½	41½	42
950	Rep. Ry. & L.	56¾	54¾	55	55¼
150	So. Cal. Ed.	90	89	89	90
75	West. Pr.	20¾	20	20	21

Closing quotations for issues not included in the table of transactions above were as follows:

	Bid.	Asked.
Appalachian Power	8¼	8¾
Appalachian Power pf.	86	88
Adirondack Electric Power	26	27
Adirondack Electric Power pf.	84	90
American Cities	11	14
American Cities pf.	47½	49
American Power & Light	79	80
American Power & Light pf.	87	88
American Gas Co.	130	135
American Gas & Electric	152	155
American Gas & Electric pf.	50¾	51
American Public Utilities	40	43
American Public Utilities pf.	72	74
American Light & Trac.	370	382
American Light & Trac. pf.	113	113¾
Atlantic Power & Light pf.	95	..
American Power & Light	78	80
American Power & Light pf.	87	90
American W. W. & E. 1st pf.	74	75¾
American W. W. & E. Pr. pf.	29	31
Baton Rouge Elec. pf.	89	92
Carolina Power & Light	87	89
Carolina Power & Light pf.	90	102
Central Miss. Valley Prop. pf.	72	76
Central States Electric	20	22
Central States Electric pf.	77	78¾
Colorado Power	81	82
Colorado Power pf.	100	103
Columbus Electric pf.	82¾	..
Consumers' Power pf.	97	98
Connecticut Power pf.	90	..
Eastern Texas Electric	90	92
Eastern Texas Electric pf.	80¾	84
El Paso Electric	120	125
El Paso Electric pf.	100	..
Electric H. & S. pf.	99¾	100
Electric Properties	68	70
Empire D. & I. pf.	90	94
Federal Light & Traction	18	19
Federal Light & Traction pf.	55½	58
Galveston-Houston Electric	32	36
Galveston-Houston Electric pf.	74	..
Gas & Electric Securities	300	310
Gas & Electric Securities pf.	95	100
Illinois Traction	14	40
International Traction	40	51
International Traction pf.	90	92
Interstate Electric	30	35
Lincoln Gas & Electric	47	49
Mississippi River Power	11	13
Mississippi River Power pf.	40	54
Northern Ontario Light & Power	14	17
Northern Ontario Lt. & Power pf.	55	60
Northern Power	108	109
Northern States Power pf.	100¾	101
Northern Texas Electric	52½	..
Northern Texas Electric pf.	82½	86
Ozark Power & Water	44	49
Pacific G. & E. pf.	65¾	66¼
Pacific G. & E. pf.	91¾	92
Pine Bluff T. p. c. pf.	98	100
Puget Sound Traction	30	..
Puget Sound Traction pf.	60	..
Pennsylvania Light Co.	33	40
Pennsylvania Light Co. pf.	75	83
Republic Ry. & Lt. pf.	77¾	79
Securities Co-p. general	18	25
Securities Corp. general pf.	80	85
Southern California Edison pf.	107	108
Southwestern Power & Light pf.	97¼	100
Standard G. & E.	16	17
*Standard G. & E. pf.	48¾	..
Tampa Electric	108	112
Tenn. Ry., L. & P.	10	11
Tenn. Ry., L. & P. pf.	48¾	50
Toledo Traction	23	25
United Gas & Electric	10	12
United Gas & Electric 1st pf.	74	78
United Gas & Electric 2d pf.	12	15
United Light & Railways	50	51
United Light & Railways pf.	79	..
Western Power pf.	70¼	70¾
*West. Penn. pf.	103	107
Yadkin Riv. Pr. ¶ p. c. pf.	99	101

BONDS.

American Power & Light 6s, 1921	100	101¼
American W. W. & E. 5s	80¼	81½
Baton Rouge cons. 5s	90	92¼
Baton Rouge notes, April 1, 1918	99¼	..
Cent. Miss. Val. El. Co. 5s	95	..
Cinn. G. & E. Co. 1st 5s, 1956	100¾	101¼
Columbia G. & E. 1st 5s, 1927	88	90
Columbia G. & E. deb. 5s, 1927	80	82
Conn. Power 1st 5s	99	..
Cum. Co. P. & L. 1st & ref. 5s, '42	95¼	98¼
Dallas Electric 5s, 1917	98	..
Defiance Gas & Electric 5s, 1942	91	94
Denver Gas & Electric gen. 5s	98	100
East Ohio Gas 1st 5s, 1909	100¼	102
Eastern Texas Electric 6s, 1918	100	..
Eastern Texas Electric col. 5s	82	86
Empire Gas & Fuel 6s, 1926	99½	100
Galveston Electric 1st 5s	95	..
Great Lakes Power 6s, 1930	99	101
Great Western Power 5s, 1946	90¾	91
Great Western Power 5s, 1926	98	100
Houston Electric 1st 5s	99¼	..
Interm. St., Gas & P. 1st 6s, '42	99	102
Knoxville Gas 1st 5s, 1933	90	95
Lincoln G. & E. Co. 1st 5s, 1941	91	99¼
Middle West U. 6s, 1925	99	99¼
Mahoning & Shen. R. & L. 5s	99¼	100
Miss. River Power Co. 1st 5s	75¾	76¾
Miss. Valley G. & E. 5s, 1922	84	94½
Northern States Power 6s, 1939	100	100¼
Northern States Power 5s, 1941	97¼	97¾
North. Texas Elec. col. trust 5s	90	94
Omaha & C. B. Ry. 1st 5s, 1928	95¼	98
Pensacola Electric 1st 5s	87¼	..
Roanoke Ry. & Lt. 5s	90	..
Seattle Electric con. 5s	94	96
Standard G. & E. conv. 6s, 1926	99¼	100
Tampa Electric 1st 5s	99	..
Tenn. R., L. & P. 5s, 1926	111	113
W. West. Light & Pow. 1925	90	95
Western States G. & E. 1st 5s	91½	93½
West. Penn. Power 1st 6s, 1946	97½	..

*And dividend.

NEW YORK CITY BONDS.

		Yesterday. Bid.	Asked.	Wednesday. Bid.	Asked.
6s	Sept., 1917	101¼	101¼	101¼	101¼
4½s	June, 1963	110	110¼	110	110¼
4½s	Mar., 1963	100¾	110	100¾	101
4½s	Nov., 1957	100¼	100¾	100¼	100¾
4½s	May, 1957	100¼	100¾	100¼	100¾
4½s	Apr., 1957	100¼	100¾	100¼	100¾
4½s	Mar., 1964	104¾	105	104¾	105
4½s	Sept., 1960	104¾	104¾	104¾	104¾
4s	May, 1959	101¼	102¼	101¼	102¼
4s	May, 1958	101¼	102¼	101¼	102¼
4s	May, 1957	101¼	102¼	101¼	102¼
4s	Nov., 1956	101¼	101¾	101¼	101¾
4s	Nov., 1936	101¼	101¾	101¼	101¾
4s	Nov., 1936	101	101¼	101	101¼
3½s	Nov., 1955	93¼	..	93¼	..
3½s	Nov., 1954	93¼	..	93¼	..
3½s	May, 1954	93¼	94	93¼	94

The following are quoted on a percentage basis:

4½s	1924-1930	3.95	3.85	3.95	3.85
4½s	1918-1928	3.95	3.85	3.95	3.85
4½s	Nov., 1917	4.00	..	4.00	..
4½s	June, 1917	4.00	..	4.00	..
4½s	May 1917	4.00	..	4.00	..
4½s	1924-1951	3.95	3.85	3.95	3.85
4½s	1921-1928	3.95	3.85	3.95	3.85
4½s	Apr., 1920	3.90	3.80	3.90	3.80
4½s	1917-1918	3.90	3.75	3.90	3.75
4s	May, 1919	3.95	..	3.95	..
4s	Nov., 1918	3.90	..	3.90	..
4s	May, 1917	4.00	..	4.00	..
3½s	1940-1953	3.90	3.80	3.90	3.80
3½s	1930-1939	3.95	..	3.95	..
3½s	1922-1929	3.95	3.90	3.95	3.90
3½s	1910-1921	3.90	..	3.90	..
3½s	1917-1918	3.90	3.80	3.90	3.80
3s	1940-1953	3.90	3.80	3.90	3.80
3s	1926-1936	3.95	3.85	3.95	3.85
3s	1918-1925	3.95	3.85	3.95	3.85
3s	1916-1917	4.00	..	4.00	..

FINANCIAL NOTES.

The Boston Stock Exchange has admitted to list 199,777 shares of common, 101,727 shares of cumulative first preferred, and 9,068 shares of 6 per cent. noncumulative second preferred of the United Drug Company, first preferred having a par value of $50 and the others of $100. There were also admitted to list 100,427 shares of common, par value $500, and 50,000 shares preferred, par value $10, of the International Portland Cement Corporation.

Ernest Stauffen, Jr., has been elected a Director and Vice President of the Liberty National Bank.

George de B. Keim of Chandler & Co. has been elected a Director of the Paige-Detroit Motor Car Company.

The New York Stock Exchange has admitted to list Wheeling & Lake Erie Railway Company preferred and common stocks "when issued."

Pearl & Co., members of the New York Stock Exchange, have issued a comprehensive analysis of the Kansas City Southern Railway.

Reorganization managers of the Pere Marquette have extended the time for depositing securities under the plan to the close of business on Dec. 16. There is on deposit more than 98 per cent. of the amount outstanding.

The Transue & Williams Steel Forging Corporation yesterday reported net earnings for October of $12,000, and for November of $142,000, or at the rate of $17 per annum for each share. Directors will meet next Monday, at which time it is expected that an initial dividend at the rate of $6 a year will be declared.

DECLARE COPPER DIVIDENDS

Porphyry Companies Increase Rates in Several Instances.

The porphyry copper companies declared their quarterly dividends yesterday, increasing the rates in several instances.

Utah Copper declared a regular quarterly payment of $2.50 and an extra of $1, an increase of $1 in the regular and a decrease of 50 cents in the extra as compared with three months ago. Ray Consolidated will pay a regular quarterly dividend of 75 cents and an extra of 25 cents, an increase of 25 cents in the regular rate.

Nevada Consolidated declared a regular quarterly payment of 50 cents and an extra of $1, an increase of 50 cents in the extra. Chino declared $1.50 regular and $1 extra, an increase of 25 cents in the regular rate.

The Butte and Superior Mining Company also declared dividends yesterday, directors voting a payment of $1.25 regular and $5 extra. This is the rate paid three months ago.

TO LIQUIDATE DISTILLING CO.

Proposal to Save $100,000 in Taxes Meets Opposition.

The Distillers' Securities Corporation has notified preferred stockholders of the U. S. Industrial Alcohol Company and the Cuba Distilling Company of its intention to liquidate the Distilling Company of America, of which it owns 99⅛ per cent. of the outstanding shares, in order to save an annual expenditure of $100,000 in taxes. The preferred dividends of the Industrial Alcohol Company and the Cuba Company are guaranteed by the Distilling Company of America, a liability which it is proposed to transfer to the Distillers' Securities Corporation.

S. M. Rice, formerly President of the Distilling Company of America, has circularized preferred stockholders of Industrial Alcohol and Cuba Distilling, urging them to prevent the extinction of the Distilling Company of America.

Reserve Bank Directors Re-elected.

Announcement was made yesterday of the re-election of William Woodward, President of the Hanover National Bank, and Henry R. Towne, Chairman of the Yale & Towne Manufacturing Company, as Class A and Class B Directors, respectively, of the Federal Reserve Bank of New York. Both Mr. Woodward and Mr. Towne have served two years, and their term of office expires at the end of this month. Only 123 of the 210 banks belonging to Group 1, which is composed of the large institutions, took part in the election. Mr. Woodward received 120 votes and Mr. Towne 74 votes.

CONSOLIDATED EXCHANGE.

It was a very broad market again on the Consolidated Stock Exchange, eighty-four different issues being represented in the transactions. Of United States Steel common about 65,000 shares changed hands. There was a good deal of uncertainty and nervousness about the dealings, although the general tone for a time was toward improvement.

Sales.		Open.	High.	Low.	Last.
100	Alaska Gold	13⅜	13⅜	13⅜	13⅜
190	Allis-Chal.	35	35⅜	35	35¼
170	Am. Beet Sug.	107½	107½	105½	105½
340	Am. Can	63¼	63¾	62¾	63⅛
410	Am. Car & Fy.	76¾	77	77	77¼
90	Am. Cotton Oil	54¾	54¾	54½	54½
60	Am. H. & L.	10⅝	10⅝	10⅝	10⅝
150	Am. H.&L. pf.	80	80	78¾	78¾
140	Am. Ice Sec.	29¾	29¾	29	29
120	Am. Linseed	35¾	35¾	35¼	35¼
420	Am. Loco.	90¾	91½	90	90¼
1,280	Am. Smelting	117⅛	118	116	116
85	Am. Steel F.	70¾	70¾	70¾	70¾
20	Am. Sugar	116¾	116¾	116¾	116¾
40	Am. Woolen	57	57½	57	57½
220	Am. Zinc	61	63¼	61	61
3,980	Anaconda Cop.	99½	99¾	98⅝	98⅝
780	Baldwin Loco.	77¾	78¾	76¾	78⅛
690	Butte & Sup.	73	73¾	71	73⅛
510	Calif. Pet.	29¾	29¾	27½	28⅛
100	Cal. Pet. pf.	62¾	63	62¼	62¼
1,470	Cent. Leather	109¾	110⅜	108½	109
290	Ches. & Ohio.	70¾	71⅛	70¾	70¾
200	Chi. Gt. West.	15¾	16⅛	15¾	15¾
120	C., M. & St. P.	94	94½	93¾	93¾
1,490	C. R. I. & P.	39¼	40¾	39¼	40¼
3,840	Chile Cop.	32¾	32¾	30	30¼
140	China Copper	82	82	80¾	80¾
190	Col. Fuel & I.	57⅜	57⅜	56¾	56¾
850	Columbia Gas.	52¾	53½	52¾	52¾
1,780	Corn Products	29¾	29¾	28¾	28¾
870	Crucible Steel.	86¾	86¾	85¾	85¾
450	Cuba Cane.	40	40¼	39¾	39¾
60	Dist. Secur.	44	44¼	43¾	43¾
3,570	Erie	38	38	37¾	38¼
110	Erie 1st pf.	53¾	53¾	53¾	53¾
100	Goodrich Co.	60¾	60¾	60¾	60¾
40	Inspir. Copper	70¾	70¾	69¾	69¾
710	Int. Mer. Mar.	48¼	48¼	46¾	46¾
690	Int. Mer. M. pf.	117¾	117¾	116¾	116¾
100	Int. Nickel	43¾	43¾	43	43
100	Int. Paper	102	102	102	102
480	Interb. Cons.	18¼	19	18¼	18⅝
220	Kan. City So.	27¾	28¼	27¾	27¾
1,280	Kennecott Cop.	58	58	56¾	57⅛
140	Lack. Steel.	104¾	104¾	103¾	103¾
40	Lehigh Valley	83½	83½	83½	83½
60	Maxw. Motor.	75¼	75¼	74¾	74¾
260	Mexican Pet.	109¾	109¾	108¾	108¾
160	Miami Copper.	46¾	47¼	46¾	47
40	Mo., K. & T.	13¾	13¾	13¾	13¾
90	Mo. Pac., w. i.	38	38	37¾	37¾
110	Mo. Pac., t. r.	22¼	22¼	21¾	21¾
160	Nat. Enamel.	34¾	35¾	34¾	34¾
100	Nevada Cons.	31½	31½	31½	31½
50	N. Y. Central.	108¾	108¾	107¾	107¾
110	N. Y., O. & W.	32¾	33¼	32¾	33¼
870	Pitts. Coal t. r.	58⅜	58⅜	54⅜	55¼
60	Pitts. Spring	58¾	58¾	58¾	58¾
290	Ray Consol.	34¼	34¼	33¼	33¾
4,050	Reading	110¾	112¾	110¾	110¾
450	Rep. I. & St.	80	80½	87	87¾
20	Reab. Air Line.	18½	18½	18½	18½
60	Reab. L. & P.	40¾	40¾	40¾	40¾
100	South. Pacific.	100	100¼	99¾	99¾
3,570	Southern Ry.	31	32¾	31	31¼
50	South. Ry. pf.	70	70	70	70
200	Studebaker	120¾	121¼	119¾	120¼
10	Texas & Pac.	21	21	21	21
140	Third Ave.	50⅞	51¼	50¼	51¼
60	Union Bag.	14	14	13⅞	14
1,080	Union Pacific.	147¼	147¼	146	146
10	United Fruit.	141¾	141¾	141¾	141¾
180	U. S. Ind. Alc.	135¾	135¾	134½	134½
4,470	U. S. Rubber.	68¼	70¼	68¼	69¾
64,080	U. S. Steel.	126⅞	127¼	125¾	125¾
1,040	Utah Copper.	130⅝	132¼	129¾	129¾
320	Va.-Car. Chem.	49¾	51	49¾	50
150	Wabash	17	17	16½	16¾
150	Wabash pf. A.	59¾	59¾	59¾	59¾
130	Wabash pf. B.	32¾	32¾	32¾	32¾
60	Western Md.	30¾	30¾	30¾	31¼
480	Westing. Elec.	63	64¼	60	63¾
170	Willys-Overld.	38¾	38¾	37¼	38

MINING STOCKS.

1,200	Atlanta	.09¼	.09¼	.09¼	.09¼
1,500	D'm'f'd B. B.	.07	.07	.07	.07
500	Florence	.25	.25	.25	.25
300	Goldfield Con.	.74	.74	.74	.74
1,000	Goldfd. Merg.	.07¼	.07¼	.07¼	.07¼
500	Isabella	.23½	.23½	.23½	.23½
600	Jumbo Ext.	.33	.33	.33	.33
1,500	Kewanas	.14	.15¼	.14	.15¼
200	Montana	.22	.22	.22	.22
1,000	Pharmacist	.01¼	.01¼	.01¼	.01¼
1,000	Rescue Eula.	.25	.25	.25	.25
400	Sierra Nevada	.29	.29	.29	.29
700	Tonopah Ext.	4.70	4.75	4.70	4.75
100	Union Con.	.59	.59	.59	.59

STANDARD OIL QUOTATIONS.

	Yesterday. Bid.	Asked.	Wednesday. Bid.	Asked.
Anglo-American Oil	16¾	17	16¾	17
Atlantic Refining	990	1010	990	1000
Borne-Scrymser	500	520	490	510
Buckeye Pipe Line	114	117	108	112
Chesebrough Mfg	480	500	480	500
Colonial Oil	50	70	50	70
Continental Oil	570	580	565	575
Crescent Pipe Line	42	44	42	44
Cumberland P. L.	135	145	135	145
Eureka Pipe Line	235	240	235	240
Galena Signal Oil	100	105	100	105
Galena Signal Oil pf.	140	145	140	143
Illinois Pipe Line	225	240	227	232
Indiana Pipe Line	112	115	112	115
Internat. Pet. Co. Ltd.	13¼	13¾	13¼	13¾
National Transit	19	20	19	20
N. Y. Transit	230	235	230	235
Northern Pipe Line	115	120	115	120
Ohio Oil	580	595	580	590
Penn.-Mex Fuel Co.	62	65	62	66
Pierce Oil	16	16¼	16¼	16¾
Pierce Oil cv. 6s. '24	85	87	85	87
Prairie Oil & Gas	645	655	645	650
Prairie Pipe Line	335	340	333	337
Solar Refining	375	385	378	385
Southern Pipe Line	213	218	213	218
South Penn. Oil	590	600	570	580
Southwest Penn.	113	118	113	115
Standard Oil of Cal.	377	382	376	376
Standard Oil of Ind.	850	860	845	855
Standard Oil of Kan.	535	565	535	565
Standard Oil of Ky.	700	715	700	715
Standard Oil of Neb.	576	585	575	585
Standard Oil of N. Y.	960	965	965	990
Standard Oil of N. J.	277	280	278	278
Standard Oil of Ohio	440	445	440	445
Swan & Finch	130	135	130	140
Union Tank	98	100	98	100
Vacuum Oil	390	400	390	395
Washington Oil	42	47	42	47

TOBACCO STOCKS.

Closing quotations of stocks not quoted elsewhere were:

	Yesterday. Bid.	Asked.	Wednesday. Bid.	Asked.
American Cigar	112	116	112	110
American Cigar pf.	98	100	98	100
Conley Foil	300	350	300	325
J. S. Young	130	140	140	150
J. S. Young pf.	105	110	105	110
Johnson T. F. & M.	100	130	100	130
MacAndrews & F.	202	212	202	212
MacAndrews & F. pf.	101	104	100	102
Porto Rico-Am. Tob.	255	290	255	290
P. J. Reynolds Tob.	620	630	610	620
P. J. Reyn. Tob. pf.	133	136	133	135

TWO COMPANIES PLAN BIG RISE IN CAPITAL

$100,000,000 Issue for U. S. Rubber and $15,000,000 for Westinghouse Co.

TO EXTEND THEIR PLANTS

Rubber Concern Wishes Also to Reduce Current Liabilities and Provide for Future Growth.

Two important capital increases will be announced soon to provide for the further expansion of the United States Rubber Company and the Westinghouse Electric and Manufacturing Company.

The United States Rubber Company, it is understood, is working out an extensive plan for the reduction of current liabilities and the provision of funds for the next few years' growth. The plan under consideration will take care of outstanding short-term notes, bank loans, and new capital needs. It involves the creation of $100,000,000 in new securities, the sale of which from time to time will meet the company's requirements for several years.

A considerable part of the new issues will be reserved for future years, but it was rumored yesterday that more than half of the $100,000,000 would be offered in the near future for the purposes outlined above. Including subsidiary companies, the United States Rubber Company had $28,000,000 in current liabilities at the date of the last balance sheet published, of which $20,000,000 consisted of notes and loans payable. An issue of $16,500,000 of ten-year collateral trust sinking fund 6's matures on Dec. 1, 1918, on which day $9,000,000 of General Rubber debentures also fall due. The last statement showed accounts payable of $6,111,000.

The company has profited since the war by carrying very heavy stocks of crude rubber, and has required an unusually large amount of capital for that purpose. It has an investment of $5,000,000 in a great rubber plantation in Sumatra, and operates forty-seven factories in the United States, employing 35,000 persons.

The Westinghouse Company contemplates the issuance of between $12,000,000 and $15,000,000 of new stock. The proceeds will be used mainly for the extension of the company's manufacturing facilities used in the construction of turbine engines. The boom in shipbuilding has resulted in a great increase in the demand for these engines, and the Directors expect the demand to continue for several years. It has already received inquiries for a large amount of work of this character.

The Westinghouse Company obtained a contract last Summer from the Navy Department for equipping the superdreadnought Tennessee with machinery for electric propulsion. The vessel will have two steam turbines developing more than 32,000 horse power, which will drive electric generators furnishing current to two 6,700 horse power motors, each connected to a propeller shaft.

SHORT TERM NOTES.

Government and Municipal Issues.

Security	Rate.	Due.	Bid.	Asked.	Yld.
Am. Per. Sec.	6	Aug., 1919	97¾	98¼	5.55
Argen. Gov. Div.		Feb. 21, '17	98¾	99⅛	6.00
Argen. Gov.	6	May 15, '17	100⅜	101¼	4.75
Argen. Gov.	6	May 15, '20	100⅜	100⅝	5.70
City of Mont.	5	May, 1919	99¼	100¼	5.45
City of Mont.	5	Dec., 1917	100	100⅜	4.30
City of Que.	5	Apr., 1920	99	100	5.00
Dom. of Can.	5	Aug., 1917	100¼	100¼	4.00
Dom. of Can.	5	Apr. 1, '20	100	100⅛	5.00
Govt. of N. S.	5	July, 1919	97¾	98¾	5.40
Italian Gov.	6	Oct. 16, '17	99	99⅜	6.30
Norweg. Gov.	6	Oct. 15, '17	100¾	101¼	4.20
Norweg. Gov.	6	Feb., 1921	102	101	5.75
Prov. of Alb.	5	May, 1920	97	98¼	5.25
Prov. of Man.	5	Feb., 1920	99	99¾	5.10
Prov. of Ont.	5	Feb., 1920	99¾	100¼	4.88
Prov. of N. B.	5	Dec., 1919	99¼	100¼	4.90
Prov. of Que.	5	Apr., 1920	99¼	99¾	5.00
Prov. of Sask.	5	May, 1921	97¼	99¼	5.20
Prov. of Sask.	5	May, 1920	97	98¾	5.20
Rep. of France	5	Is. of 1916	148	151	..
Russian Govt.	6½	July, 1919	101¼	102	6.00
Do rub.	6½	July, 1919	280	288	..
Swiss Govt.	5	Mar., 1918	99¼	100¼	4.95
Swiss Govt.	5	Mar., 1920	99½	100	5.00

Company Issues.

Am. Cot. Oil.	5	Nov., 1917	100¾	100⅝	4.30
Am. F. & I.	6	Aug., 1921	100	102	5.75
Am. T. & T.	4½	Feb., 1918	100⅛	100¼	4.87
Am. Thread.	5	June, 1919	99¾	100¼	4.35
Anacon. Con.	5	Mar., 1917	100	100⅜	3.50
A. T. & S. F.	6	June, 1917	100¼	100⅜	3.12
A. V. I. L. & P.	6	July 1, '19	99	100¼	6.00
At. & Pac. T.	6	June, 1921	102⅜	102⅝	5.30
B'klyn R. T.	5	Sept., 1917	100¼	100⅜	4.80
C. F. R. & L.	6	May, 1918	102	102⅜	4.30
C., B. & Q.	4	July, 1921	96¾	96¾	4.30
C. & W. Ind.	5	Sept., 1917	100¼	100⅜	4.80
Cuba-Am. Sug.	6	Apr., 1918	101⅜	102⅜	4.25
Can. North.	5	Sept., 1917	99¾	100¼	4.70
Can. North.	6	July 10, '17	100	101	4.80
Can. North.	6	July 10, '18	100	101	4.85
Can. Pac. Ry.	6	M

We Are Specialists in

New York Shipbuilding

CORPORATION OF NEW YORK

New Stock

Successors to New York Shipbuilding Company of New Jersey.

Dealt in on N. Y. Curb

Data on Request

GWYNNE BROS

25 Broad St., N. Y. Phone 3232 Broad

J. K. Rice, Jr. & Co. Will Buy

500	Cons. Coal of St. Louis
50	Childs (Rest.) Pfd.
100	Clinchfield Coal Com. & Pfd.
50	Empire Steel & Iron Com. & Pfd.
25	E. W. Bliss Com.
50	Farmers Loan & Trust Stock
25	Germania Insurance
100	Ingersoll-Rand Com. & Pfd.
25	Jos. Dixon Crucible
25	Mohawk Valley
100	Milliken Bros. Pfd.
100	National Fuel Gas
25	Old Dominion Steamship
100	Thompson-Starrett Com. & Pfd.
100	Taylor Wharton Iron & S. Com.
100	Woodward Iron Com.

J. K. Rice, Jr. & Co. Will Sell

25	American-Hawaiian S. S.
50	American Exchange Natl. Bank
50	Am. Iron & Steel Com. & Pfd.
50	Empire Steel & Iron Pfd.
25	Farmers Loan & Trust
25	German American Insurance
25	Guaranty Trust
25	Hercules Powder Com.
100	National Fuel Gas
50	Nichols Copper Com.
65	Phelps Dodge & Co.
26	Pacific Coast 1st Pfd.
50	Prairie Pipe Line
25	Singer Manufacturing
100	Safety Car Htg. & Ltg.
25	Stockton Building Pfd.

J.K.Rice, Jr. & Co.

Phones 4001 to 4010 John. 36 Wall St., N. Y.

A Decidedly Attractive Investment

Cities Service Preferred Stock to yield about 6¼%

Dividends Monthly

Enhancement possibilities. Always Marketable.

Orders in one share upwards executed.

Send for Report

Williams, Troth & Coleman

60 WALL ST., NEW YORK

Tel. Hanover 5980

Direct Wire to Columbus & Phila. Mkts.

FOR SALE

10 West Virginia Pulp & Paper

HOTCHKIN & CO.

Incorporated.

14 Pine St., N. Y. 53 State St., Boston.

Phone 4161 John. Private Phone to Boston.

Manati Sugar

Common & Preferred

Bought—Sold—Quoted

Gilbert Elliott & Co.

Specialists

27 Pine St., N. Y. Tel. John 6210

Johns-Manville

Pfd. & Com.

E. W. Bliss

Preferred

Stuart Robson & Co.

Investment Securities

15 William St. Tel. Broad 2725-6.

Berdell Brothers

Public Utility Securities

111 Broadway, N. Y.

Kansas Light & Power Co.

Common & Preferred

Private Phones to Philadelphia & Boston

Milliken Bros.

Common and Preferred

GWYNNE BROS

25 Broad St., N. Y. Phone 3232 Broad

Elec. Bd. & Share Pfd.

So. California Edison Com. & Pfd.

Standard Gas & Elec. Com. & Pfd.

Northwestern Power Com.

Duluth Edison Pfd.

7th City Ry. & Lt. Com. & Pfd.

FREDERIC H. HATCH & CO.

Phone Broad 5140. 30 Broad St., New York.

Private telephone to Boston and Philadelphia

Pennsylvania Gasoline Company

Bought, Sold & Quoted

William J. Gerety

26 Broad Street New York

Phones 2297-8-9 Broad

SELLS $14,000,000 OF OIL SHARES HERE

Royal Dutch Company, Through Kuhn, Loeb & Co., Disposes of Large Block of Stock.

WILL YIELD 9½ PER CENT.

Transaction Is First Effort of Foreign Corporation to Enlist Partners in This Country.

Negotiations which have been under way for the last six months resulted yesterday in an announcement that Kuhn, Loeb & Co. have purchased from the Royal Dutch Company for the Working of Petroleum Wells in Netherlands Indies, which is the Dutch East Indies, a block of the shares of that company for introduction to the New York market. The purchase involves more than $14,000,000, and it is expected that a large part of the proceeds will be used by the company in further development of its interests in the California and Oklahoma oil fields.

The block of stock purchased by Kuhn, Loeb & Co. is approximately 74,000 shares, or about 10 per cent. of the company's outstanding capital. The shares are in florin denominations, and will be deposited with the Equitable Trust Company, which will issue 220,000-dollar shares without par value, three for one, to be offered here.

The bankers started the formation of an underwriting syndicate for the issue at 10 o'clock yesterday morning and closed it at 3 with the amount available twice subscribed. The price of the shares to the syndicate will be $94.50, and a public offering will be made at between $69 and $70. At the latter price the dividend yield, on the present basis, is 9½ per cent. The syndicate runs to Feb. 28, 1917, and after Dec. 15, 1917, the holders of the dollar certificates will have the privilege of exchanging them for the original shares on deposit with the trust company if they so desire.

The transaction is unique in that it is the first effort on the part of a foreign corporation to enlist partners in this country. The bankers said that the new stock would have been eagerly taken by present holders of the old stock abroad, but that the management was desirous of getting American capital interested. The largest holdings are in Amsterdam, but the Rothschilds have placed a considerable amount in London and the Crédit Lyonnais placed 4½ per cent. priority shares in France in 1908.

Other negotiations similar in general outlines to the one just concluded may result in the entrance of American capital into other leading European countries. The Royal Dutch Company is the largest international producer and distributer of mineral oil and its by-products of Europe.

The company was started as a local enterprise of the Dutch East Indies in 1890, and after the first ten years developed very rapidly. It was amalgamated with the Shell Company, and the new interests successively acquired controlling interests in Rumania, Russia, Egypt, Persia, Oklahoma, California, Panama, Venezuela and Mexico. The largest of these interests is in Russia.

The American interests of the combination are expanding rapidly. It owns a predominating interest in the Roxana Petroleum Company of Oklahoma and the Shell Company of California. A large refinery is being built at St. Louis. Through subsidiaries the company owns a fleet of 268,000 tons. Contracts for 5,800 tons of steamers now in course of construction and 35,400 tons recently put into service could be disposed of now at a profit of $8,000,000.

Application will be made to list the new shares at Amsterdam and on the New York Stock Exchange, and after the war, at London.

BIG DEMAND FOR FARMS.

20,000,000 Acres of Public Land Taken by Homesteaders Last Year.

WASHINGTON, Dec. 7.—Public land in the United States is being taken up by homesteaders in rapidly increasing quantities, as shown in the annual report of Secretary of the Interior Lane made public today. Twenty million acres were claimed by private owners in the year ending with June 30, as against seventeen millions for each of the preceding two years and a still smaller average for previous years.

Of about 250,000,000 acres of public land still left in the United States much is in the arid region. The Reclamation Service carried on construction work on twenty-four irrigation projects, completing ten and adding 5,000 farms to territory for which irrigation water is available. Irrigation water is actually going now to nearly 20,000 farms.

Agricultural possibilities of Alaska still are a matter of conjecture, although in some parts of the territory the hardier cereals and vegetables are being grown. Completion of the railroad now being constructed from Seward to Fairbanks will do much for the development of Alaska, the report says.

RUSH FOR FARM LOANS.

New Board Has 50,000 Applications for a Total of $150,000,000.

WASHINGTON, Dec. 7.—Officials of the Farm Loan Board announced today that more than fifty thousand farmers have applied for mortgage loans aggregating approximately $150,000,000, or more than seventeen times the amount of money which will be immediately available for loans upon the organization of the twelve farm loan banks.

Most of the applications have come from the South and West. They still continue to come in by hundreds every day. Requests for application blanks, contemplating requests for loans to 2,000 farmers, have come from Iowa alone.

Although the location of the banks probably will not be announced before Dec. 20, it was said today that almost immediately after organization the banks would find it necessary to issue bonds for virtually their entire capital stock to meet the demands of borrowers.

BUY $1,000,000 MOTOR STOCK

Chandler & Co. Acquire Paige-Detroit Preferred Stock.

Chandler & Co. have purchased $1,000,000 7 per cent. cumulative preferred stock, par value $10, of the Paige-Detroit Motor Car Company. There is also outstanding $1,500,000 of common stock. The company will redeem the preferred at par and accrued dividends at the rate of $100,000 annually, beginning Jan. 1, 1918. H. M. Jewett, President, states that for thirteen months ended Dec. 31, 1915, net income available for dividends was $809,000, and for the ten months ended Oct. 31, 1916, $964,000.

The output has increased from 267 cars in 1910 to 12,456 cars in 1916, up to Nov. 25.

Rocky Mountain Club to Dine.

The tenth annual anniversary dinner of the Rocky Mountain Club of which John Hays Hammond has been President since its organization, will take place on Tuesday, Jan. 9, at Delmonico's. The dinner will be attended by members of the various Rocky Mountain Clubs in the West and far West. In addition to the dinner there will be an entertainment at which theatrical stars will appear.

Acknowledgment.

THE NEW YORK TIMES acknowledges receipt of $1 from "M. L. P." toward assisting a poor mother. The money has been turned over to the Associated Charities for supporting the Christmas of the Poor.

NEW INCORPORATIONS

Special to The New York Times.

ALBANY, N. Y., Dec. 7.—Forty-seven corporations, with aggregate capitalization of $62,000, were chartered today. They included:

South Street Apartment, Inc., Brooklyn, realty, construction, managerial, $75,000; H. W. Lincoln, J. H. Henshaw, F. E. West, 172 Clinton St., Brooklyn.

The United Line Service Corp'n, motors, engines, $50,000; H. R. Green, V. J. Jacobs, G. F. Sweet, Kent Hills, Grand Rapids, Mich.

Beverly Sales Co., Inc., selling manufactured articles, merchandise, $50,000; A. S. Barnes, I. Beckett, M. W. Tingley, 294 West 104th St.

Amber Chemical Corp'n, chemicals, drugs, $30,000; C. G. Francis, A. L. Bykeester, A. B. Sinclair, 18 Wall St.

Motor Mercantile Co., Inc., Bronx, commission, auto brokers, $25,000; A. J. Taylor, F. X. Coulon, J. Kadel, 2,167 Glebe Av.

Clymer Milk Producers' Association, Inc., Clymer, agent for dairy, farm products, $25,000; W. A. Van Erden, G. Groters, G. Humphrey, Clymer.

The Park Builders, Inc., Buffalo, realty, agency, brokerage, construction, managerial, $20,000; L. A. McTavish, W. J. Sutton, C. E. Nichols, 269 Calvin St., Buffalo.

Gowanus Storage Co., Inc., land improvement, realty, dock shipping, merchandise, $15,000; F. L. Madden, K. Mortensen, S. O. Sbotter, 1,000 Park Av.

Spero & Pincus, Inc., women's waists, $15,000; G. V. Smith, V. A. Pincus, A. H. Spero, 147 West 27th St.

Verona Development Co., Inc., realty, agency, brokerage, $10,000; M. L. Salvage, J. T. MacLean, W. H. Thacher, 27 William St.

Weiss Drug Co., Inc., drugs, medicines, paints, chemicals, $16,000; S. Strauss, N. C. and A. Weiss, 548 West 147th St.

Inter State Theatre Corp., Elmira, theatricals, music hall proprietors, $10,000; C. E. Smith, H. S. Thayer, M. D. Gibson, Elmira.

Sullivan Warehouse Co., Inc., storage, warehousing, forwarding, $10,000; N. F. Walsh, M. J. and J. D. Sullivan, the Raunt, Jamaica.

Message Photo-play Co., Inc., motion pictures, $10,000; E. J. Biggyr, J. W. Ferris, J. J. Godstein, 366 Broadway.

Atkins Decorating Co., Inc., household furniture, interior decoration, $10,000; S. Levine, S. Levy B. E. Atkins, 250 West 31st St.

Rialto Steno Shop, Inc., public stenographic office, $5,000; F. W. Weeks, L. Roescher, E. T. Johnston, 600 West 178th St.

Bell Baking Corp., baking, confectionery, hotels, restaurants, cafes, $10,000; F. Freeman, K. R. Norton, A. P. Anderson, 54 Nassau St.

The Gardiner Construction Corp., Albany, realty, construction, $10,000; E. J. Wiley, H. P. Wilbur, A. J. Gardiner, 68 State St., Albany.

I. Novick & Co., Inc., ladies' coats, $10,000; I. Novick, L. and S. Portney, 401 Chester St., Brooklyn N. Y.

B. and S. Soda Fountain Co., Inc., soda water apparatus, $9,000; H. Sophrin, E. and P. Bunin, 4 East 108th St.

Ames Building Material Co., Inc., Bronx, masonr', builders' supplies, $10,000; W. P. Sulter, J. M. and C. B. Ames, 3,050 Kingsbridge Av., Bronx.

Fordham Bottle Co., Inc., Bronx, bottles, metals, $10,000; M. T. Lindauer, M. Gersteinhaber, L. Frankel, 740 Jackson Av., Bronx.

Arsdale Blouse Co., Inc., waists, $7,000; T. Keller, N. Salchs, M. Lindenbaum, 12 E. 22d St.

Bloch & Kolbrener, Inc., women's apparel, $10,000; S. F. Bloch, H. and P. Kolbrener, 13 Avenue B.

Boynton Flooring Corp., flooring, furniture, $10,000; S. Kaplan, W. S. and J. H. Boynton, Passaic, N. J.

Simmerman & Co., Inc., painters, paperhangers, decorators, contractors; $5,000; F. J. D'Eseaux, A. West, F. Ahern, 776 8th Av.

Corporation of America, stocks, bonds, agriculture, mining, mercantile, hotels, restaurants, amusement places, capital no par value, begin business with $5,000 W. G. Dooley, M. J. and M. P. McGrath, 17 Battery Place.

Smith-Sadden Mfg. Corp., Buffalo, machinery, specialties, $5,000; R. B. and O. H. Sadden, W. B. Smith, 272 Bayne St., Buffalo.

Bell Transfer Corp., trucking, contracting, stevedore, garage; Bell Mfg. Corp., transporting, merchandise, hotels; Bell Patents Corp., patents, inventions, realty, contracting; each with capital of no par value, each to begin business with $500; F. Freeman, K. R. Norton, A. P. Anderson, 54 Nassau St.

Authorization: International Forwarding Co., Inc., Chicago, Ill., Custom House broker, commission, factor, agent, forwarding, $10,000; representative, G. Linham, 2 B'way, New York.

Capital increases: Bellanca Macaroni Co., Buffalo, $25,000 to $60,000; Washington Square Players, Inc., Manhattan, $1,000 to $75,000; Cayuga Power Corp., New York, $75,000 to $200,000; Jay-Biff Realty Co., Inc., New York, $500 to $5,000.

Capital reduction: The Anatomik Footwear Co., New York, $250,000 to $235,000.

Voluntary dissolutions: The Mercantile Agency Building Co., New York; C. P. Adams Realty Co., Manhattan; S. J. Quittman, Inc., New York; Dewart-Taylor Co., Inc., New York; International Forwarding Co., New York.

Merger: Pierce-Arrow Motor Car Co., by Pierce-Arrow Motor Car and Truck Corporation.

New Jersey Charters.

Special to The New York Times.

TRENTON, N. J., Dec. 7.—Charters filed:

C. H. Reiman & Co., Inc., Newark, manufacture and deal in clippers, wire punches, and tools, $50,000; Henry Audley, White Plains, N. Y.; Walter B. Hall, Brooklyn; John A. Larkin, New York.

Richmond Garage Company, Newark, manufacture and deal in automobiles, engines, motors, &c., $50,000; Richard G. Behan, John Fannin, Newark; George C. Brunner, Irvington.

Positive Local Bolt Company, Camden, manufacture bolts, nuts, spindles, spools, &c., $100,000; Charles Metrus, W. M. Leslie, Samuel Friedenburg, Philadelphia; Charles A. Cogan, Camden.

Holste Platt Company, Newark, deal in coal and ice, $50,000; Louis H. Holste, David A. Platt, Jr., Josephine T. Holste, Jersey City.

"The Outlet," Perth Amboy, deal in dry goods, $10,000; Simon Manheimer, New York City; Hyman Friedman, Jacob B. Joselson, Perth Amboy.

Springfield Worsted Mills, Bordentown, manufacture and deal in woolens, worsteds, and other fabrics, $250,000; Robert Bailey, Sharon Hill, Penn.; William Anderson, Jr., George Anderson, Bordentown.

Newton Corset Company, East Orange, manufacture and deal in women's corsets, $20,000; Harry J. Picking, Charles O. Geyerm, Stanley L. Gedney, Jr., East Orange.

Delaware Charters.

Special to The New York Times.

DOVER, Del., Dec. 7.—Charters filed:

Alaska Hydraulic Mines, Inc., mine for gold, silver, copper, lead, zinc, &c., $1,000,000; Herbert E. Latter, Norman P. Coffin, Clement M. Egner, local Wilmington (Del.) incorporators.

United States Rubber Co., deal in and with rubber goods of all kinds, $100,000; Henry B. Hubbard, John D. Carberry, both of Brooklyn; George May, Pelham, N. C.

American West African Line, Inc., construct boats and vessels of all kinds, $250,000; Herbert E. Latter, Norman P. Coffin, Clement M. Egner, local Wilmington (Del.) incorporators.

Bradshaw Copper Mines Co., engage in mining of all kinds, $750,000; S. S. Adams, M. B. F. Hawkins, H. M. Kennedy, local Wilmington (Del.) incorporators.

OUTSIDE SECURITIES

Transactions in the outside security market yesterday amounted to 1,093,687 shares of stocks and $862,000 of bonds. The sales of the stocks were divided as follows: Industrials, 144,269; oils, 220,533, and mining, 728,885. The range of prices of all issues in which transactions were recorded was:

INDUSTRIALS.

Sales.		Open.	High.	Low.	Last.
3,000	†Aetna Explos.	8⅝	9	8½	8½
3,300	†Alliance T. & R.	8¼	8¼	8¼	8¼
100	†Am. Drug Syn	12⅜	12⅜	12⅜	12⅜
4,100	Am. Sum. Tob	23	24½	23	24½
100	Am. Wr. Pap.,	7	7	7	7
1,350	†Butler Chem.,	3½	3½	3½	3⅝
100	B'worth J'dson	68½	68½	68½	68½
100	Can. Nat. Gas	⅞	⅞	⅞	⅞
300	†Car Lt. & P.	2⅝	3⅜	2⅝	3⅜
310	†Carbon Steel	126	126	122	122
2,000	Carwen Steel.,	17¼	17¼	17	17
4,000	†Central Fdy.,	27½	29	27½	28
1,800	†Cent. Fdy., pf	46¾	48	46¾	47½
1,000	†Chalmers Mo- tors, w. i.	34½	35	34½	35
1,000	Charcoal Iron Co. of Am.,	8	8	8	8½
700	Chevrolet Mot.	180	180	170	175
1,100	†Cramp Shipb.	97	98	95¼	96
100	Emerson Phon.	10¾	10¾	10¾	10¾
1,600	Fed. D'stuff & Chem., w. i.	50	53	*48	51
100	†Faber Body.,	40	40	40	40
100	†Gen. Amer. Tank Car....	56	56	56	56
500	†Gen. Mot., w. i.	151	154	151	151
400	H. & B. Car.,	46	46	45¼	45¼
5,200	†Jop. Ore Sp. (new)	40	40	40	40
100	Keyst. Tire & Rub.	16	16	16	16
2,500	†L. Ter. Boat.	10	*10¼	9¼	9¼
400	Man. El. Sup.,	36¾	36¾	36	36
100	Man. E. S. pf.	97	97	97	97
100	Mar. A. v. t. cfs.	53	53	53	53
500	Mars. of Am.,	3¼	3¼	3¼	3¼
10,300	†Midvale Stl.,	69	69¼	68½	68¾
300	†Mitch. Motors	55	56	55	56
100	†N. Y. C. rts.,	⅞	⅞	⅞	⅞
200	†N. Y. Shipb.,	48½	48	48	48
5,000	N. A. P. & P.,	14¼	14¼	13½	14
6,500	†Pere Mar.....	31	33	31	31¼
500	†Pierce-Arrow,	55¼	55⅝	55¼	55⅝
100	†Rep. Mtr. Tr.	72	72	72	72
5,000	†Rock I. v. t.	44	45¼	43⅝	44½
300	†Rock I. pf. A.	93½	93½	93½	93½
2,000	†Rock I. pf. B.	78½	79	78½	78½
280	A. O. Smith C.	43	42	*41	42
300	A. O. S. C. pf.	96⅜	96⅜	96⅛	96⅛
3,500	†Smith Mtr. T.	6½	6¾	6	6⅛
1,000	†Steel Alloys.,	6⅝	6⅝	6⅝	6⅝
25,000	Submar. Boat v. t. cfts....	37½	37½	34¼	36
300	†Todd Ship....	92	92½	91	91
4,500	†Transue & Wil Steel Forg..	47⅜	48½	47⅜	47⅜
480	Tri'ngle Film, v. t. cfs....	3⅜	3⅜	3¼	3¼
300	†U. Dyew'd....	69	70	68	68
200	†U Dyew'd pfd	99½	100	99½	100
1,100	†U S L. & H.	2¾	3⅛	2¾	2⅞
800	U S St'mship.	6⅝	7	6⅝	6⅝
2,500	†U Motors....	61¼	61⅝	60¼	60¼
5,000	†U Alloys Steel	54½	55¼	54⅜	54⅜
1,800	†W.-P. Term., w. i.	24	24½	23	23
750	†W.-P. Term., w. i. pfd....	54	*53	54	54
5,000	†W. Pac., w. i.	23⅝	25½	23⅜	25¼
1,000	†W. Pac., w. i. pfd	50¼	51	50¼	50⅝
22,000	†W.-M. Air. C.	24⅜	24⅜	23½	23½
100	†W.-M. Air. pf	73	73	73	73
2,600	†Zinc Con Co.	4⅜	4⅜	4⅜	4⅜

STANDARD OIL SUBSIDIARIES.

Sales.		High.	Low.	Last.	Net Ch'ge.
30	Gal.-Sig. Oil....	194	194	194	-6
15	Nor. Pipe Line.	119	119	119	+2
300	Ohio Oil Co....	385	385	394	+10
150	Prairie P. L....	342	336	340	+9
30	So. Pipe Line..	217	215	217	+2
160	Stand. Oil Cal.	382	375	380	+5
60	Stand. Oil, N.J.	690	692	699	+5
400	Stand. Oil, N.Y.	282	277	277	+6

OTHER OIL STOCKS.

Sales.		Open.	High.	Low.	Last.
700	†Barn. O. & G.	3½	3¾	3½	3¾
1,800	Con. Mex. Oil, (a prospect)..	1⅜	1½	1⅜	1½
550	†Cos. (Oil R.).	17⅝	17⅝	17⅞	17⅝
550	†Cos. (Oil R.).	17⅝	17⅝	17⅝	17⅝
1,500	†Cos. Oil & G..	15	15½	15	15½
80,000	†Federal Oil..	7⅜	7¾	7	7¼
300	†Gen. Ref. & P.	⅝	⅝	⅝	⅝
1,300	†Houston Oil..	24	24	23⅜	23⅞
900	†Int. Petrol....	11¼	11⅝	11¼	11⅜
50,000	Kenova Oil, (a prospect)	⅛	⅛	⅛	⅛
400	Metro. Petrol.,	7⅛	7⅛	7⅛	7⅛
4,000	†Midwest Oil.	45	45	43	44
6,800	†Menon. O. C.,	75	76	74	76
12,000	†Okla. Oil	10	11⅛	10	11
2,500	†Okla. Oil pf..	1¼	1½	1¼	1¼
20,000	Okla. P. & R..	13¼	13¾	12⅝	12½
1,000	†Omar O. & G.	48	48	48	48
6,500	Penn. Gasoline.	1⅝	1⅝	1⅝	1⅝
1,000	†Sap. Oil & R.	11	11	10⅝	11
9,300	Sig. Oil & R..	1¼	1¼	1¼	1¼
5,000	Simms Oil	61⅞	63	61⅞	62⅞
300	†South O. & Tr.	7½	7½	7	7
700	†Un. West. Oil	⅞	⅞	⅞	⅞
7,500	Utah P. Co. (pr.)	73	74	71	71
31,000	Van Gas & O..	1⅝	1⅝	1¼	1¼
5,500	†Victoria Oil ..	1¼	1¼	1¼	1¼
6,500	Wayl. O. & G.	5	5⅜	5	5⅛
13,200	†W. R. O. & G.	66	70	65	65
900	†Wyoming Pet.	2⅝	2⅝	2⅜	2⅝

MINING STOCKS.

6,700	†Alaska Mines	92	92	90	90
9,000	†Al. Si. Cop.	30	30	29	29
2,700	†Am. Comdr.	8¼	8¼	8	8
10,800	†Ariz. Chlor.	49	52	46	47
17,850	†Ariz. Cpdas..	1	1⅛	1	1⅛
25,500	†Atlanta	10	10⅜	10	10
3,700	Bar Lim	1⅛	1⅛	1⅛	1⅛
6,500	Big Ledge C..	5⅜	6	5⅜	5⅝
300	Bingham	10	10	10	10
8,800	†Blabee Copper (a prospect).	1⅞	1⅞	1⅝	1⅝
3,700	†Booth	9	10	9	9
8,700	Boc. & Mon...	77	77	74	74
900	Buffalo Mines.	1¼	1⅜	1¼	1⅜
7,000	Butte C. & Z., v. t. cfs....	19½	19¾	18¼	18¼
9,600	Butte Detroit.	1⅜	1⅜	1⅜	1⅜
300	Butte-N. Y....	2¾	2¾	2¾	2¾
1,900	Calumet C....	5⅝	5⅝	5⅝	5⅝
2,700	†Caledonia ..	53	54	53	54
11,300	†Cal. & Jer....	2⅜	2⅜	2⅜	2⅜
700	Canada Copper	2¼	2¼	2¼	2¼
3,700	†Casboy	6	7	6	7
1,000	C. de P. Cop.	44	44	42¼	42½
6,300	Cerro Gordo...	2⅝	2⅝	2½	2½
17,000	Cons. Ar. Sm.	2¼	2¼	2¼	2¼
200	Cons. Copper..	4	4	4	4
2,500	†Cons.-Home ..	1¼	1¼	1¼	1¼
1,900	Cress. C. Gold	7⅝	7⅝	7⅝	7⅝
500	Dundee - Ariz. Cop. (pros.).	2¼	2¼	2¼	2¼
23,750	†Emma Copp..	2¼	2¼	2¼	2¼
100	†First Nat. Cop.	4¼	4¼	4¼	4¼
14,800	†Goldfield Cons.	7	7	7	7
1,000	†Gold. Mtn....	8	8	8	8

Sales.		Open.	High.	Low.	Last.
8,700	†G. Canyon G.	12	16	10	15
10,000	Greenm. Min..	3¼	3¾	3	3¼
2,500	†Grizzly F. G. M.	1⅝	1⅝	1½	1½
1,725	Hecla Mining.	8⅝	8⅝	8⅝	8⅝
2,500	Howe Sound..	8¼	8⅝	7⅞	8
70,000	†Indepen. Ld.	23½	27	23	25
8,000	Insp. N. C. (pr.)	1	1	1	1¼
1,750	†Iron Blossom.	1⅜	1⅜	1⅜	1⅜
1,500	J. Verde (pr.).	1⅜	1⅜	1⅜	1⅜
400	J. Vic. E. (pr.)	1⅜	2	1⅜	1⅜
4,500	†Jim Butler..	95	97	87	89
12,500	†Jumbo Ext....	34	35	32	33
15,700	†Kewanaa	13	16	13	15½
3,300	L. P. M. C. (pr.).	1¼	1⅜	1¼	1⅜
400	†Loon Lake ..	40	42	40	42
8,000	Louisiana Con.	93	93	90	93
1,000	Magma Copper	52	52	50	50¼
4,600	†Marsh Min..	12	13	12	12
2,775	Marysv. G. M. C.	1⅞	*2¼	1⅞	2
5,000	Mason Valley..	7⅛	7⅝	7⅛	7½
1,500	†McK.-Dar. ...	62	63	61	61
8,000	Miami C. (pr.)	40	43	40	42
8,460	†Mich. G. M. & M.	68	69	67	68
600	†Mont. G. M..	87	87	87	87
1,500	Monitor Silver.	1⅞	1⅞	1⅞	1⅞
13,300	†Monster Chief	1⅞	1⅞	1⅞	1⅞
38,000	†Mother Lode.	38½	40	38	38
3,600	†Nancy Hanks Montana	92	94	92	93
300	N. Utah Bing.	1⅛	1⅛	1⅛	1⅛
7,000	†Newray M....	1¼	1¼	1¼	1¼
200	N. Y. & Hond. Rosar. M. Co.	17	17	17	17
500	Nipissing M. Co.	9¼	9¼	9	9¼
65,800	†Old Emma L.	68	80	68	78
4,500	†Ohio Copper..	1⅛	1⅛	1	1
5,800	†Ohio C. n., w. i.	2⅜	2⅜	2¼	2⅜
300	†Peer. Jennie.	77	77	77	77
900	Pitts.-Idaho..	1⅛	1⅛	1⅛	1⅛
7,500	Progr. M. & M.	1⅛	1⅛	⅞	⅞
1,800	†Ray Her. M..	5½	5⅝	5½	5½
25,000	†Rex. Con. M.	61	64	61	62
12,700	†Rochester M.	75	75	72	73
135	†Round Moun.	38	38	38	38
3,300	†San Toy	17	17	16	17
1,200	†Santa Rita D.	⅜	⅜	⅜	⅜
7,000	†Scratch Gravel Gold Min....	67	75	67	69
815	†Sec. Thirty..	13⅝	14	13⅝	14
1,800	Silver King of Arizona	1	1	1	1
2,700	†Silver Pick...	30	30	28	29
3,900	†St. Nich. Z..	½	½	½	½
6,500	†Success Min.	58	59	56	57
8,600	†Superstl. M., (a pros.)....	30	32	30	32
1,000	†Tenn. Cop. rts.	1⅝	2¼	1⅝	2
15,000	†Teck-Hughes, (a. pros.)....	79	82	79	82
12,600	Tommy Burns Gold pf....	1	1⅜	1	1⅜
350	†Ton. Belmont	5	5	4⅞	5
2,500	Ton. Extension	4⅜	4⅜	4⅛	4⅜
300	†Tortilla Cop	3	3	3	3
8,300	†Troy-Arizona	93	94	85	85
18,000	†Tuolumne Cop	2	2½	2	2⅜
1,415	United East'n.	5¼	5¼	5¼	5¼
4,000	†U. S. Contl. Mine	10⅝	11	10½	11
1,400	†United Verde Con. Cop. Co	⅞	⅞	⅞	⅞
2,000	†United Verde Extension....	41¾	41⅝	40¾	40⅞
2,310	Unity G. Min.	4⅜	4⅜	4⅜	4⅜
500	†Va. L'd & Z.	5¾	5¾	5¾	5¾
2,500	†W. E. Cons..	70	70	67	68
2,500	†White C. Min	38	39	38	39
1,800	†White Cr....	⅜	⅜	⅜	⅜
500	†Wh. Oaks M.	4¾	4¾	4¾	4¾
20,000	†Y'ton M. C.	42	44	41	42
300	†Yuc'an Cons.	⅞	⅞	⅞	⅞

BONDS.

$200,000	‡Am. T. & T. new, 5s....	98½	98⅞	98¼	98⅝
1,000	Consol. Arts. Smelt. 5s..	60	60	60	60
20,000	‡Cosden & Co. new 8s 106

The largest producers of tobacco in the United States

American Sumatra Tobacco Co.

Bought—Sold—Quoted

H. P. Armstrong & Co.
35 Broad St., New York
Phone 2755 Broad

First Mortgage
Main Line
Union Pacific R.R.
Into St. Joseph, Mo.
Bonded debt $15,000 per mile.
Current Earnings 5 times Interest.
Road owned and controlled by Union Pacific, giving the latter a Transcontinental Short Line to and from St. Joseph, Topeka, Leavenworth, Kansas City and points East and South.
Listed on N. Y. Stock Exchange
To Yield Over 5%
Write for Map and Circular
Braungard & Co.
Stock Exchange Building
Philadelphia, Pa.

Shipping
In these times of great promise for merchant marine of the United States the building of ships plays a most important part. Big banking interests behind American International Corporation are making significant moves toward establishing a tremendous and permanent business.
"WORLD'S RICHEST COPPER MINE"
—the story of the famous Bonanza Mine of Kennecott, and data concerning Kennecott Copper Corporation.
Our Current Market Letter No. 719 treats the above features and many others, including
Fisher Body — U. S. Steamship
Astra Explosives — Curtiss Aeroplane
Facts on Motor Car Production
Copy sent on request.
Harvey A. Willis & Co.
(Established 1901)
23 B'way, N. Y. Phones 127-8-9 Broad

Pennsylvania Gasoline Company
Producers of Natural Gas & Manufacturers of Gasoline
(STOCK LISTED ON NEW YORK CURB)
Commission orders executed in this security.
Yesterday's closing quotation
$1 ¼ bid, $1 ⅝ asked.
Descriptive circular on request.
E. S. Mendels, Jr. & Co.
50 Broad Street New York
'Phones 1973 & 3937 Broad

NEW ISSUE
Am. Tel. & Tel. 5s, 1946
And
Den. Gas & Elec. 5s, 1949
Short Term Securities
Joseph & Wiener
Members New York Stock Exchange
25 Broad Street New York
Telephone 1680 Broad

Bayless Pulp & P. 6s '29
Int. Gt. Nor. 5% Notes '14
Milliken Bros Pf. & Com.
Woodward Iron Com.
Hanson & Doyle
39 BROAD ST. Phone 4684 Broad.

STAN (OIL) DARD

WILL BUY	WILL SELL
50 S. O. California	100 Union Tank
25 Buckeye Pipe	25 S. O. New Jersey
100 Illinois Pipe	25 S. O. New York
25 Ohio Oil	50 Galena Signal
25 Prairie Pipe	100 National Transit

R. W. P. Barnes,
Dealer in Standard Oil Stocks.
25 BROAD ST. Tel. Broad 1754-5.

Kings Co. El. Lt. & Pr.
Securities
Theodore L. Bronson
20 Wall St., N. Y. Tel. Rector 9923

QUESTIONS and ANSWERS
on financial subjects gives information on status and outlook for United States Steel, Republic Iron and Steel, Crucible, Colorado Fuel and Iron, Lackawanna and other active stocks. Also charts and special investment suggestions. Copy T-25 free.
J. FRANK HOWELL,
25 Broadway, New York.

By-Products Coke Stock & Rights
Columbia Trust Co.
Chelsea Exchange Bank
Guaranty Trust Company
John Burnham & Co.
Private Wire to All Markets.
115 Broadway, Tel. Rector 9876. New York

WANTED
By established New York Bond House two salesmen with large established clientele in Philadelphia and Pennsylvania. Ultimate intention is to establish Philadelphia office. Address W. B., care Guenther Advertising Agency, 25 Broad Street, New York.

WANTS RAIL RATES FIXED BY STATUTE

Commerce Board Urges Congress to Adopt a Law Establishing a Standard.

WOULD END CONTROVERSIES

Says Proposed Plan Would Enable the Board to Do Some Constructive Work.

WASHINGTON, Dec. 7.—The Interstate Commerce Commission in its annual report today to Congress recommended a sweeping change in methods of establishing freight and passenger rates so that shippers would not longer be compelled to show a proposed rate unreasonable or see it become effective. Carriers seeking to alter a rate would be compelled to show the change was reasonable.

The recommendation is "that by statute Congress fix the interstate rates, fares, charges, classifications, rules and regulations existing at a specific date, prior to that of enactment, as just and reasonable for the past, and provide that no change therein after that specified date may be made except upon order of the commission, with provision that such statute shall not affect the proceedings pending at the time of the enactment."

The purpose of the suggestion is said to be mainly to correct flaws in the present method by which an injured shipper seeks reparation for payment of a higher rate than subsequently is approved by the commission.

"All rates, fares, and charges," the report says, "have been open to complaint for a period of more than ten years, within which the commission had power to fix the future maximum rates. For a period of more than six years all proposed increased rates have been subject to protest and suspension before becoming effective. Obviously there should come a time when as to the past the general level of the rates and the relationship of rates should be fixed as reasonable.

"The adoption of such a plan as this would make it possible to apply the energies expended upon rate controversies in the direction of constructive work for the future, instead of expending them upon controversies as to reparation for the past, with every probability that in a majority of the cases the one who ultimately bore the charge will never be reached by the reparation.

To relieve car shortage the commission asks legislation giving it authority to prescribe rules governing interchange of cars, return to owning roads, loading conditions on foreign roads and compensation for the use of cars.

The commission further recommends that unless the suggestion for fixing existing rates by statute is followed the law be changed to curtail the present period of suspension and resuspension of a filed rate from fourteen months to a year, and that railroads be required to give sixty instead of the present thirty days' notice of proposed rate changes.

Another important suggestion is made in the report in relation to conflicts between the commission and the Railway Commission of Texas over the famous Shreveport case involving questions of interstate and intrastate rates. The report suggests "that without abdication of any Federal authority to finally control questions affecting interstate and foreign commerce, the commission be authorized to co-operate with State commissions in efforts to reconcile upon a single record the conflicts between State and interstate rates."

The physical valuation of railroads, the report declares, has gone far enough to predict that the same rate of progress in the future will see road and track surveys completed by Jan. 1, 1920.

TENANTS AN ASSET HERE.

Wicks Committee Hears How Janitors Improve Each Hour.

The Wicks Legislative Committee received details yesterday from janitors and real estate agents of varied methods of producing revenue at the expense of apartment house tenants. Janitors told of making extra money by obtaining customers for milk and ice companies and bakeries, and others told of the sale by real estate companies of lists of their tenants to milk companies seeking new customers.

The testimony indicated that the average tenant in an apartment house in this city may be worth anything up to $15 to his janitor. The ordinary rates were said to be about $2 a year for getting a customer for an ice company, $1 to $2 for each patron landed for a milk company, and about $1 for each new client delivered to a baker. In addition, resourceful janitors could sell passports to their buildings to agents of books and patent devices. The Wicks committee intends to take up, one by one, the long list of producers, jobbers, commission men, retailers, and small grafters whose profits are added to the cost of living in an apartment house.

Henry Showler of the real estate firm of Lawson & Hobbs, 162 West Seventy-second Street, said that every other day that firm furnished a list of their prospective tenants to the Clover Farms' Dairy Company. Mr. Showler said that he did not know, but thought the price paid for the list was $100 a month. He said that the custom was thirteen years old.

J. M. Jaffney, superintendent of an apartment house at 1 West Eighty-fifth Street, said that he was paid $2 by an ice company for each new customer that he brought in. John F. Walsh, a superintendent at 251 West Eighty-ninth Street, said that ice and milk companies and bakers often made a custom of seeking the good-will of building superintendents by means of Christmas gifts.

Mayor and Whitney Clash.

The letter sent to Mayor Mitchel on Wednesday by Public Service Commissioner Whitney seems to have broadened the breach that has existed between them. The letter was to the effect that the Mayor had the "power and the opportunity" to get better transit in the Bronx so long as negotiations between the city and the New York Central concerning the west side improvement were still pending.

The Mayor said yesterday that he had received the letter but would not reply. "I took the trouble," he said "to find out whether it represented the sentiments of a majority of the commissioners, and I found that it did not. I will ignore Commissioner Whitney, and any communication I may make will be addressed to his superior officer, for whom I have the profoundest respect."

When Commissioner Whitney heard this he smiled and said:

"The Mayor evidently expects to address the Governor, for I have no other superior. If he referred to Chairman Straus he should know that Mr. Straus is not any more my superior than the Mayor is the superior of his associates on the Board of Estimate."

BRYAN ADVANCES NEW RAILROAD IDEAS

Abandons Government Ownership and Urges Joint Federal and State Control.

WOULD KEEP STOCK AT PAR

Advocates a Government Guarantee of Securities and Removal of Water from Capitalization.

Special to The New York Times.

WASHINGTON, Dec. 7.—William J. Bryan today practically recanted his adherence to the principle of Government ownership of railroads. This is the first time that Mr. Bryan has acknowledged, publicly at least, that he had changed his mind with regard to this important "issm," which he brought forward as an issue in his Madison Square Garden speech on his return from Europe in 1907.

Mr. Bryan told the Newlands Joint Commission, before whom he appeared at his own request to define his views, that he did not now believe in Government ownership, and that when the country turned to that method of settling the railroad problem it would be only because "it is impossible to devise effective regulation or because the railroads are able to prevent it." Before saying this Mr. Bryan said that for many years he had believed Government ownership inevitable because the railroads would never consent to effective regulation, and he held up as one of the greatest dangers of the scheme of Federal incorporation proposed by the railroads the possibility that its weakness would lead to Government ownership.

Mr. Bryan devoted nearly the whole two hours of his hearing before the Joint Commission which is investigating the railroad question to an attack on the whole Federalization scheme proposed by the railroads. It would mean a continuous powerful railroad lobby in the Capitol, he said, with railroad agents interesting themselves in the election of every member of Congress.

He argued also that in its absorption of power by the Federal Government at the expense of the States, the Federal incorporation scheme was the most revolutionary step since the Government started. "It means the practical dissolution of State lines," he said.

Instead of establishing an exclusive Federal control of the railroads at the expense of the States, Mr. Bryan proposed to give the Federal Government additional powers of regulation without taking away any of those now held by the States. He said he believed the control now exercised by the State was the strongest regulation now exercised over the roads.

The chief objection Mr. Bryan made to Federal incorporation was the danger to popular government it would involve. He argued that with the tremendous temptations that would necessarily arise through placing the control of railroads in the hands of the Representatives in Congress, these Representatives would at the same time be much further out of touch with the people who elected them than would State officials.

"I believe," he said, "in letting the railroads earn enough to keep the stock at par, and enough in addition to 'put a sum in the bank for a rainy year.' They ought to have a reasonable surplus, and I would be glad to advocate a law permitting that. There is no desire among the masses to be unfair to the railroads. I would not hesitate for a moment to indorse an appeal to them to indorse a scheme to make railroad stock substantial." He advocated both Federal and State supervision of stock issue.

REPORT OF THE CONDITION OF THE
BANKERS TRUST COMPANY,
at the close of business on the 29th day of November, 1916:

RESOURCES.

Stock and bond investments, viz.:		
Public securities, (book value, $9,883,274.59) market value		$9,883,274.59
Private securities, (book value, $37,109,064.70;) market value		18,116,428.77
Real estate owned		1,471,277.68
Mortgages owned		390,808.17
Loans and discounts secured by bond and mortgage, deed, or other real estate collateral		398,311.86
Loans and discounts secured by other collateral		68,090,355.48
Loans, discounts, and bills purchased not secured by collateral		20,317,330.66
Overdrafts (secured)		122.41
Due from approved reserve depositaries, less amount of offsets	$43,853,753.54	
Due from trust companies, banks and bankers not included in preceding item	5,593,869.97	
		49,427,623.51
Specie		12,830,530.13
United States legal-tender notes and notes of national banks		94,250.00
Federal Reserve notes		56,400.00
Other cash items		618.39
Customers' liability on acceptances (see liabilities, per contra)		1,649,999.92
Other assets, viz.:		
Accrued interest entered on books at close of business on above date	$829,146.84	
Advances to trusts (secured)	33,843.41	
		862,989.25
Total		$123,640,310.82

LIABILITIES.

Capital stock		$5,000,000.00
Surplus on market values:		
Surplus fund	$15,000,000.00	
Undivided profits	1,460,775.82	
		16,460,775.82
Surplus on book values, $16,460,775.82.		
Deposits:		
Preferred, as follows:		
Due New York State savings banks	$225,455.39	
Due New York State Savings and Loan Associations and Credit Unions	39.80	
Other deposits due as executor, administrator, guardian, receiver, trustee, committee, or depositary	1,068,508.65	
Deposits by the Superintendent of Banks of State of New York	1,179.62	
Other deposits secured by a pledge of assets	1,308,913.06	
Deposits otherwise preferred, if any	51,805.67	
Not preferred, as follows:		
Deposits subject to check	126,159,492.22	
Time deposits, certificates and other deposits, the payment of which cannot legally be required within thirty days	10,774,973.15	
Demand certificates of deposit	4,164,737.17	
Cashier's checks outstanding, including similar checks of other officers	13,195.92	
Due trust companies, banks and bankers	16,144,808.21	
Total deposits		158,551,195.41
Acceptances of drafts payable at a future date or authorised by commercial letters of credit		1,849,999.92
Other liabilities, viz.:		
Reserves for taxes, expenses, &c.	$111,825.30	
Accrued interest entered on books at close of business on above date	1,735,963.78	
Estimated unearned discounts	130,551.09	
		1,978,340.17
Total		$183,640,310.82

ESTABLISHED 1784
The Bank of New York
National Banking Association
New York, December 8th, 1916.
The Annual Meeting of the shareholders of this Bank for the election of Directors, and the transaction of such other business as may properly come before the meeting, will be held at its banking house, No. 48 Wall Street, on Tuesday, January 9th, 1917, at 12 o'clock noon.
JOSEPH ANDREWS, Cashier.

UNITED DYEWOOD CORPORATION.
New York, November 29th, 1916.
Preferred Capital Stock Dividend No. 1.
A dividend of one and one-sixth per cent. (1 1/16%) on the Preferred Stock of this Corporation (being at the rate of seven per cent. (7%) per annum from November 1st, 1916, (the date of issue,) to December 31st, 1916,) has this day been declared payable January 2d, 1917, to stockholders of record at the close of business Thursday, December 14, 1916. The Transfer Books will not be closed. Checks will be mailed by the New York Trust Company of New York.
DEWITT CLINTON JONES, Treasurer.

Baltimore, Md., December 6, 1916.
BALTIMORE TUBE COMPANY,
INCORPORATED.
A regular quarterly dividend of $1.75 per share, being at the rate of 7% per annum, for the quarter ending December 31, 1916, inclusive, has been declared upon the Preferred stock of this Company, payable January 2, 1917, to Stockholders of record at the close of business December 20, 1916.
(Signed) WALTER M. BUSH,
Treasurer.

THE 'ELECTRIC STORAGE BATTERY COMPANY.
Allegheny Avenue and 19th Street,
Phila., December 6th, 1916.
The Directors have declared a dividend of one per cent. (1%) from the net earnings of the Company on both Common and Preferred Stocks, payable January 2d, 1917, to stockholders of record at the close of business on December 18th, 1916. Checks will be mailed.
WALTER G. HENDERSON, Treasurer.

CHINO COPPER COMPANY,
25 Broad St., New York, Dec. 7, 1916.
The Board of Directors of the Chino Copper Co. has this day declared a regular quarterly dividend of $1.50 per share and an extra dividend of $1.00 per share, payable December 30, 1916, to stockholders of record at the close of business December 15th, 1916.
C. W. PETERS, Treasurer.

BUTTE & SUPERIOR MINING CO.
25 Broad St., New York, Dec. 7, 1916.
The Directors of the Butte & Superior Mining Co. have today declared a regular quarterly dividend of $1.25 a share, and in addition thereto an extra dividend of $5 a share, payable Dec. 30 to stockholders of record at the close of business Dec. 18.
C. W. PETERS, Treasurer.

CITY OF SAN JUAN, PORTO RICO.
REDEMPTION BONDS OF 1902.
Under ordinance of the Municipal Council, the City of San Juan, P. R., will redeem at par on and after January 2, 1917, at the office of Kuhn, Loeb & Co., 52 William Street, New York City, Thirty-Four Thousand Dollars ($34,000) of its 6% Bonds of 1902, numbers 628 to 971, inclusive. Interest on said bonds will cease on January 1, 1917.
R. H. TODD, Mayor of San Juan.

40 Investment Suggestions
With Other Timely Reviews
In this week's issue of
The Financial World
29 Broadway, New York
Special Offer:—3 months' subscription (13 issues for $1.00).

WOMAN MAY HEAD RAILWAY.

Father's Death Puts Miss Grace Jones in Line for Succession.

Special to The New York Times.

JACKSON, Miss., Dec. 7.—The Gulf & Ship Island Railroad may soon have a woman President. The death of Captain J. T. Jones, which occurred yesterday, leaves his vast interests in Mississippi to his wife and daughter. During the last few months Miss Grace Jones has been conducting her father's business, including the operation of the railroad. When the employes went on a strike she took personal charge, and it was largely through her influence that they were induced to go back to work. A successor as President has not been named as yet, and in the meantime W. T. Stewart, Vice President and General Manager, will be in charge.

Captain Jones, who was the wealthiest man in Mississippi, died in Buffalo, N. Y. Oil investments formed the basis of his fortune, estimated at $35,000,000.

REPORT OF THE CONDITION OF THE
CENTRAL TRUST COMPANY OF NEW YORK
at the close of business on the 29th day of November, 1916:

RESOURCES.

Stock and bond investments, viz.:		
Public securities, (book value, $1,976,619.70,) market value		$1,976,612.70
Private securities, (book value, $9,191,753.75,) market value		9,513,391.93
Real estate owned		5,541,350.83
Mortgages owned		2,303,524.32
Loans and discounts secured by bond and mortgage, deed or other real estate collateral		1,980,350.00
Loans and discounts secured by other collateral		43,686,366.82
Loans, discounts and bills purchased not secured by collateral		22,810,639.76
Overdrafts		8,892.72
Foreign exchange		5,704,251.57
Due from approved reserve depositaries, less amount of offsets	$4,954,462.69	
Due from trust companies, banks and bankers not included in preceding item	1,514,524.29	
		6,468,926.98
Specie		7,005,658.35
United States legal-tender notes and notes of national banks		356,475.00
Federal Reserve notes		199,905.00
Cash items, viz.:		
Exchanges and checks for next day's clearings		4,726,357.33
Customers' liability on acceptances (see liabilities, per contra)		1,761,811.96
Other assets, viz.:		
Accrued interest entered on books at close of business on above date	$526,200.71	
Trust department advances	26,745.64	
		552,946.35
Total		$115,157,498.69

LIABILITIES.

Capital stock		$2,000,000.00
Surplus on market values:		
Surplus fund	$7,000,000.00	
Undivided profits	1,591,024.80	
		8,591,024.80
Surplus on book values, $8,386,080.00		
Deposits—Preferred, as follows:		
Due New York State savings banks	$1,551,160.45	
Due New York State savings and loan associations and credit unions	86,042.20	
Other deposits due as executor, administrator, guardian, receiver, trustee, committee or depositary	726,992.61	
Deposits by the Superintendent of Banks of State of New York	890.04	
Other deposits secured by a pledge of assets	200,519.04	
Not preferred, as follows:		
Deposits subject to check	62,638,154.90	
Time deposits, certificates and other deposits, the payment of which cannot legally be required within thirty days	14,408,140.39	
Demand certificates of deposit	1,804,620.03	
Trust ledger—not preferred	10,988,563.38	
Cashiers' checks outstanding, including similar checks of other officers	2,553,279.36	
Certified checks	289,047.02	
Due trust companies, banks and bankers	4,548,036.31	
Total deposits		99,793,454.93
Acceptances of drafts payable at a future date or authorised by commercial letters of credit		1,761,811.96
Foreign exchange		2,262,781.25
Other liabilities, viz.:		
Reserves for taxes, expenses, &c., and dividend	$184,066.51	
Accrued interest entered on books at close of business on above date	302,194.44	
Estimated unearned discounts	242,274.80	
		728,445.75
Total		$115,157,498.69

LACKAWANNA STEEL COMPANY.
NOTICE OF DIVIDEND ON COMMON STOCK.
The Board of Directors of Lackawanna Steel Company, at their meeting held November 23rd, 1916, declared, out of surplus net earnings, an extraordinary dividend of three per cent. (3%) on the Common Stock of this Company outstanding as of December 15th, 1916, said extraordinary dividend to be payable December 30th, 1916, to Stockholders of record December 15th, 1916. Said extraordinary dividend is in addition to the installment of dividend of one and one half per cent. (1½%) declared September 13th, 1916, and payable December 30th, 1916.
The second installment of one and one-half per cent. (1½%) of the six per cent. (6%) dividend, upon the outstanding Common Stock of this Company which was declared September 13th, 1916, is payable on December 30th, 1916, to Stockholders of record at the close of business on December 15th, 1916.
Checks will be mailed.
J. F. HIGGINSON, Treasurer.
December 4th, 1916.

CHICAGO, INDIANAPOLIS & LOUISVILLE RAILWAY COMPANY.
52 Broadway, New York.
December 7, 1916.
A dividend of one and five-eighths (1⅝) per cent. on the Common Stock and a semi-annual dividend of Two (2) per cent. on the Preferred Stock has been declared out of the accumulated surplus of the Company, payable on and after December 29th, 1916, at the office of Messrs. J. P. Morgan & Company, 23 Wall Street, New York City, to Stockholders of record at the close of business December 19th, 1916.
J. A. HILTON, Secretary.

The J. G. White Management Corp., 43 Exchange Place, New York.
MANAGERS
THE MANILA ELECTRIC RAILROAD AND LIGHTING CORPORATION.
The Board of Directors of THE MANILA ELECTRIC RAILROAD AND LIGHTING CORPORATION has declared a quarterly dividend of ONE AND ONE-HALF PER CENT. (1½%) on the Capital Stock of the Corporation, payable Saturday, December 30th, 1916, to stockholders of record at the close of business on Monday, December 18th, 1916.
THOS. T. WOOLF, Treasurer.

CONTINENTAL CAN COMPANY, INC.
A quarterly dividend of one dollar and seventy-five cents ($1.75) per share on the Preferred Stock of this company has been declared payable January 1st, 1917, to stockholders of record at the close of business December 20th, 1916. Books will not close.
A dividend of one dollar and twenty-five cents ($1.25) per share on the Common Stock of this Company has been declared payable January 1st, 1917, to stockholders of record at the close of business December 20th, 1916. Books will not close.
(Signed) WALTER M. BUSH,
Treasurer.

BETHLEHEM STEEL CORPORATION
Notice of Dividends on Preferred and Common Stock.
The fourth installment of 1¾% of the 7 per cent. dividend upon the Preferred stock and of 7½% of the 30 per cent. dividend upon the Common stock of Bethlehem Steel Corporation, which were declared on January 20, 1916, will be payable on January 2, 1917, to the stockholders of record at 3 o'clock P. M. December 15, 1916. Checks will be mailed.
Dated December 1, 1916.
B. H. JONES, Secretary.

Baltimore, Md., December 6, 1916.
BALTIMORE TUBE COMPANY,
INCORPORATED.
A regular quarterly dividend of $1.75 per share, being at the rate of 7% per annum, for the quarter ending December 31, 1916, inclusive, has been declared upon the Common stock of this Company, payable January 2, 1917, to Stockholders of Record at the close of business December 20, 1916.
(Signed) WALTER M. BUSH,
Treasurer.

GUARANTY TRUST COMPANY OF NEW YORK
New York, December 6, 1916.
The Board of Directors has declared a quarterly dividend of Five Per Cent. for the quarter ending December 31, 1916, and an extra dividend of Twelve and one-half Per Cent. for the year ending December 31, 1916, on the capital stock of this Company, payable at the close of business on December 30, 1916, to stockholders of record December 22, 1916.
F. W. ELLSWORTH, Secretary.

DISSOLUTION NOTICES.
NOTICE IS HEREBY GIVEN THAT A. J. PICARD & CO., a copartnership, consisting of ALFRED J. PICARD and EDWARD S. MORRISON, has this day been dissolved by the purchase of the interest of EDWARD S. MORRISON in the said firm of ALFRED J. PICARD and the consequent withdrawal of EDWARD S. MORRISON therefrom. The business will be continued by A. J. PICARD & CO., INC., of which ALFRED J. PICARD is President.
Dated New York, November 28th, 1916.
A. J. PICARD & CO.

KINDLY TAKE NOTICE that the undersigned corporation has discontinued business, and that its charter will expire by limitation on January 4, 1917.
BROMBERG BELSKY, INC.
61 East 6th St., N. Y. City.

REPORT OF THE CONDITION OF THE
COLUMBIA TRUST COMPANY
at the close of business on the 29th day of November, 1916:

RESOURCES.

Stock and bond investments, viz.:		
Public securities, (book value, $1,679,127.95;) market value		$883,613.12
Private securities, (book value, $1,679,127.95;) market value		1,679,127.95
Real estate owned		72,254.21
Building, 204 Fifth Avenue		88,500.00
Mortgages owned		739,063.68
Loans and discounts secured by bond and mortgage, deed or other real estate collateral		118,000.00
Loans and discounts secured by other collateral		3,464,187.04
Loans, discounts and bills purchased not secured by collateral		1,879,272.13
72d St. leasehold improvement		26,500.00
Overdrafts		1,043.99
Due from approved reserve depositaries, less amount of offsets	$1,206,775.48	
Due from trust companies, banks and bankers not included in preceding item	499,361.73	
		1,706,137.15
Specie		1,170,231.20
United States legal-tender notes and notes of national banks		179,000.00
Federal Reserve notes		9,500.00
Cash items, viz.:		
Exchanges and checks for next day's clearings	$757,467.84	
Other cash items	31,472.51	
		788,940.35
Other assets, viz.:		
Advanced to trusts	$3,690.92	
Rents receivable	4,966.67	
Accrued interest not entered on books at close of business on above date	106,153.09	
		110,449.78
Total		$17,919,449.99

LIABILITIES.

Capital stock		$1,000,000.00
Surplus on market values:		
Surplus fund	$508,000.00	
Undivided profits	1,353.78	
		501,353.78
Surplus on book values, $513,102.79.		
Deposits:		
Preferred, as follows:		
Due New York State savings banks	$583,373.66	
Other deposits due as executor, administrator, guardian, receiver, trustee, committee or depositary	237,306.54	
Deposits by the State of New York	359,000.00	
Deposits by the Superintendent of Banks of State of New York	1,313.20	
Other deposits secured by a pledge of assets	9,982.36	
Not preferred, as follows:		
Deposits subject to check	13,454,492.77	
Time deposits, certificates and other deposits; the payment of which cannot legally be required within thirty days	513,227.97	
Demand certificates of deposit	130,338.74	
Other certificates of deposit	46,690.94	
Cashiers' checks outstanding, including similar checks of other officers	326,818.53	
Certified checks	226,546.84	
Due trust companies, banks and bankers	425,695.37	
		16,280,976.84
Other liabilities, viz.:		
Reserves for taxes, expenses, &c.	$13,233.27	
Accrued interest not entered on books at close of business on above date	106,043.00	
Estimated unearned discounts	3,958.19	
		123,235.37
Total		$17,919,449.99

REPORT OF THE CONDITION OF THE
United States Trust Company of New York
at the close of business on the 29th day of November, 1916:

RESOURCES.

Stock and bond investments, viz.:		
Public securities, (book value, $1,098,000.) market value		$1,186,500.00
Private securities, (book value, $10,391,130.) market value		10,449,650.00
Real estate owned		1,195,000.00
Mortgages owned		5,018,948.65
Loans and discounts secured by other collateral		47,849,685.50
Loans, discounts, and bills purchased not secured by collateral		7,854,935.57
Due from approved reserve depositaries, less amount of offsets		7,577,864.30
Specie (gold certificates)		5,000,000.00
Other assets, viz.:		
Accrued interest entered on books at close of business on above date		511,922.03
Total		$84,624,506.05

LIABILITIES.

Capital stock		$2,000,000.00
Surplus on market values:		
Surplus fund	$12,000,000.00	
Undivided profits	2,878,539.53	
		14,878,539.53
Surplus on book values		$14,751,519.53
Deposits:		
Preferred, as follows:		
Due New York State savings banks	6,746,684.91	
Other deposits due as executor, administrator, guardian, receiver, trustee, committee, or depositary	8,008,935.74	
Other deposits secured by a pledge of assets	905,445.06	
Not preferred, as follows:		
Deposits subject to check	36,073,834.83	
Time deposits, certificates and other deposits, the payment of which cannot legally be required within thirty days	749,200.48	
Estimated unearned discounts	17,730.65	
		861,021.13
Total		$84,624,506.05

DIVIDEND
THE BARRETT COMPANY (N. J.)
A quarterly dividend of 1¾% has been declared on both the common and preferred capital stock of The Barrett Company, (N. J.), and The American Coal Products Company, payable on January 2, 1917, to common stock holders of record as at the close of business December 20, 1916, and on January 15, 1917, to preferred stockholders of record as at the close of business January 5, 1917.
There has also been declared an extra dividend of 10% on the common capital stock of The Barrett Company, (N. J.), and The American Coal Products Company, payable January 25th, 1917, to common stock holders of record as at the close of business December 20, 1916.
There has also been authorized the issuance of common stock to the amount of 10% of the present outstanding common capital stock for subscription at par by common stock holders of record as at the close of business December 20, 1916. The rights to subscribe will expire January 20, 1917.
ERNEST J. STEER, Treasurer.

Springfield Railway & Light Company.
Preferred Stock Dividend No. 8.
New York, December 6, 1916.
The Board of Directors has this day declared the Eighth Consecutive Quarterly Dividend of One and Three-quarters per cent. on the Preferred Stock of the Springfield Railway & Light Company, payable January 2, 1917, to the preferred stockholders of record as of the close of business December 15, 1916. Books for the Transfer of the Preferred Stock of the Company will not be closed.
J. DUNHILL, Treasurer.

ST. LOUIS, ROCKY MOUNTAIN & PACIFIC CO.
Raton, New Mexico, December 4, 1916.
PREFERRED STOCK DIVIDEND No. 18.
The Board of Directors of the above company have declared their regular quarterly dividend of one and one-fourth per cent. on the preferred stock of the Company outstanding and of record December 20, payable December 30, 1916. Transfer books close December 20 and reopen December 30, 1916.
CHARLES SPRINGER, Treasurer.

REPORT OF THE CONDITION OF
THE EQUITABLE TRUST COMPANY OF NEW YORK
at the close of business on the 29th day of November, 1916:

RESOURCES.

Stock and bond investments, viz.:		
Public securities, (book value, $10,342,898.87,) market value		$10,342,898.87
Private securities, (book value, $21,690,866.64;) market value		21,690,866.64
Real estate owned		3,648,734.71
Mortgages owned		2,389,292.77
Loans and discounts secured by bond and mortgage, deed or other real estate collateral		215,435.67
Loans and discounts secured by other collateral		62,975,546.44
Loans, discounts and bills purchased not secured by collateral		11,378,562.95
Overdrafts		54,552.32
Due from approved reserve depositaries, less amount of offsets	$14,540,758.90	
Due from trust companies, banks and bankers not included in preceding item	5,539,956.07	
		20,080,691.97
Specie		8,956,907.95
United States legal tender notes and notes of national banks		786,190.00
Federal Reserve notes		55,645.00
Cash items, viz.:		
Exchanges and checks for next day's clearings	$380,655.26	
Other cash items	107,781.20	
		488,436.46
Customers' liability on acceptances, (see liabilities, per contra)		12,622,614.66
Other assets, viz.:		
Treasurer's account	$105,387.50	
Accrued interest entered on books at close of business on above date	29,822.21	
Foreign exchange	28,414,354.20	
		27,239,563.91
Total		$134,512,931.21

LIABILITIES.

Capital stock		$3,000,000.00
Surplus on market values:		
Surplus fund	$9,000,000.00	
Undivided profits	1,465,207.28	
		10,465,207.28
Surplus on book values, $10,465,207.28.		
Deposits—Preferred, as follows:		
Due New York State Savings Banks	$4,318,943.33	
Due New York State Savings and Loan Associations and Credit Unions	21,567.96	
Other deposits due as executor, administrator, guardian, receiver, trustee, committee or depositary	11,239,649.33	
Deposits by the Superintendent of Banks of State of New York	2,489.42	
Other deposits secured by a pledge of assets	88,911.13	
Deposits otherwise preferred, if any	33,937.90	
Not preferred, as follows:		
Deposits subject to check	96,275,152.64	
Time deposits, certificates and other deposits, the payment of which cannot legally be required within thirty days	16,992,924.09	
Demand certificates of deposit	9,737,821.62	
Other certificates of deposit	1,205,685.00	
Deposits withdrawable only on presentation of passbooks	5,226.96	
Cashiers' checks outstanding, including similar checks of other officers	574.14	
Certified checks	4,072,283.06	
Unpaid dividends	102.00	
Due trust companies, banks and bankers	16,617,368.95	
Total deposits		157,661,339.99
Acceptances of drafts payable at a future date or authorised by commercial letters of credit		12,622,614.66
Other liabilities, viz.:		
Reserves for taxes, expenses, etc.	$62,621.09	
Accrued interest entered on books at close of business on above date	608,047.77	
Estimated unearned discounts	93,040.42	
		763,709.28
Total		$184,512,931.21

REPORT OF THE CONDITION OF
THE GERMAN AMERICAN BANK
at the close of business on the 29th day of November, 1916:

RESOURCES.

Stock and bond investments, viz.:		
Public securities, (book value, $170,742;) market value		$125,375.00
Private securities, (book value, $546,771.97;) market value		856,783.25
Real estate owned		28,601.14
Loans and discounts secured by other collateral		3,513,963.53
Loans, discounts, and bills purchased not secured by collateral		1,586,197.20
Due from approved reserve depositaries, less amount of offsets	$226,558.24	
Due from trust companies, banks, and bankers not included in preceding item	414,795.49	
		641,353.73
Specie		668,324.07
United States legal-tender notes and notes of national banks		126,974.00
Federal Reserve notes		10,000.00
Cash items, viz.:		
Exchanges and checks for next day's clearings	$10,308,917.07	
Other cash items	16,668.22	
		10,325,585.29
Other assets, viz.:		
Accrued interest not entered on books at close of business on above date, estimated	$12,000.00	
		12,000.00
Total		$17,935,146.31

LIABILITIES.

Capital stock		$750,000.00
Surplus on market values:		
Surplus fund	$200,000.00	
Undivided profits	580,284.29	
		530

COTTON PRICES FALL IN NERVOUS MARKET

Close at a Net Loss of from 22 to 25 Points in a Rather Dull Session.

UNCERTAINTY CHECKS TRADE

Government Estimate Will Be Issued Monday and Census Bureau's Ginning Report Today.

Cotton yesterday developed a nervous and somewhat unsettled undertone and, after backing and filling throughout a rather dull session, closed at a net loss of 22 to 25 points. Very little news was in circulation aside from crop estimates and rumors of more to come. Fresh business was held in check by the uncertainty as to the showing of the Government estimate, which will be issued next Monday, and a large part of the trading represented the evening up of scattered commitments.

Clement, Curtis & Co. of Chicago issued a crop estimate calling for 10,-668,000 bales of 500 pounds gross weight, exclusive of linters. The report of this firm stated that their correspondents estimated that 96 per cent. of the crop had been ginned up to Dec. 1.

The Census Bureau will issue this morning its report of the amount of cotton ginned up to Dec. 1. According to the estimate credited to the National Ginners' Association, a total ginning of 10,300,000 bales is expected.

Southern spot advices are not so buoyant as they have been. Theodore H. Price, in this week's issue of Commerce & Finance, says:

"The feeling that the advance is over seems to be more general, but action upon it is restrained by the fear that the ginning returns and the crop estimates, to be published on Dec. 11, may revive the dying embers of what we still continue to believe has been the most mistaken bull movement of recent years."

Cards have been sent out to the members of the New York Cotton Exchange asking for their ideas as to the size of the crop. The consolidated estimate is expected to be issued some time today.

Market closed easy.

	Open.	High.	Low.	Close.	Prev. Close.
Dec.	19.00	20.00	19.83	19.77@19.79	19.19@19.20
Jan.	20.10	20.18	19.90	19.90@19.92	20.14@20.15
Mar.	20.34	20.44	20.18	20.16@20.18	20.33@20.34
May	20.55	20.65	20.37	20.37@20.39	20.59@20.60
July	20.38	20.45	20.20	20.40@20.41	20.63@20.64
Oct.	18.32	18.60	18.37	18.39@18.42	18.59@18.60

The local market for spot cotton was steady to 10 points decline. Midland at 20.05c. Southern spot markets as officially reported were steady, unchanged to 20 points decline. New Orleans, 19.61c; Galveston, 20c; Savannah, 20¼c; Memphis, 20c; Augusta, 19.88c; Houston, 19.80c. New Orleans market closed barely steady.

	Open.	High.	Low.	Close.	Prev. Close.
Dec.	19.46	19.53	19.46	19.34@19.37	19.46@19.47
Jan.	19.58	19.67	19.45	19.45@19.47	19.54@19.55
Mar.	19.90	19.98	19.75	19.76@19.78	19.88@19.87
May	20.14	20.22	19.99	20.00@20.02	20.10@20.12
July	20.35	20.41	20.13	20.17@20.18	20.27@20.28
Oct.	18.14	18.25	18.05	18.10@18.13	18.20@18.22

The Liverpool market opened barely steady. There was a fair business in spot cotton, with middling 24 points higher at 12.19c. Sales, 8,000 bales; receipts, 20,000 bales, including 16,000 bales American. Closed steady.

	Open.	High.	Low.	Last.	Close.
Jan.-Feb.	....11.92	12.02	11.91	11.99	11.97
Mar.-April	....12.05	12.14	12.02	12.10	12.12
May-June	....12.16	12.23	12.13	12.18	12.20
July-Aug.	....12.16	12.22	12.13	12.17	12.21
Oct.-Nov.	....11.20	11.22	11.14	11.20	11.24

The 11 A. M. bids to Liverpool were: January, 20.06c; March, 20.29c; May, 20.50c; July, 20.52c; October, 18.52c. The market was due to open today 6 to 7 points lower.

PORT RECEIPTS AND STOCKS.

	Re pts.	Last yr.	Stocks.	Last yr.
Galveston	11,940	13,.50	420,047	545,409
New Orleans..	4,247	13,987	461,899	315,392
Mobile	504	116	20,.89	24,640
Savannah	 2,650	4,855	214,626	227,247
Charleston	 1,117	1,212	84,540	45,384
Wilmington	 175	932	28,616	49,247
Norfolk	 5,021	5,267	98,917	121,140

INTERIOR RECEIPTS AND STOCKS.

Augusta	809	3,121	145,464	204,417
Memphis	5,376	6,584	274,898	313,974
St. Louis	561	2,656	39,587	13,864
Houston	17,730	10,763	282,754	217,680

ESTIMATED RECEIPTS.

	Today.	Last wk.	Last yr.
Galveston	12,000 to 13,000	13,065	10,359
New Orleans..	4,000 to 5,500	...	3,388

Exports yesterday were 38,975 bales. Total thus far for this season, 2,582,405 bales. Total last season, 1,939,576 bales.

EARNINGS.

COLORADO & SOUTHERN—

	1916.	Increase.
4th week November	$504,112	$20,0
Month of November	1,804,798	21,584
July 1-Nov. 30	1,383,213	908,721
RIO GRANDE SOUTHERN—		
4th week November	18,923	1,685
Month of November	60,110	5,681
July 1-Nov. 30	260,736	12,483
TOLEDO, ST. LOUIS & WESTERN—		
4th week of November	17,428	570
Month of November	519,625	13,257
July 1-Nov. 30	2,601,847	322,712
RIO GRANDE SOUTHERN—		
	1916.	1915.	1914.
Gross	$62,329	$67,287	$61,010
Net after taxes	25,679	19,130	17,809
Sur. aft. chgs.	9,251	1,803	496
4 mos. gross	209,628	200,325	205,555
Net after tax..	71,775	44,686	40,862
Sur. aft. chgs.	6,959	*25,778	*25,840

*Deficit.

Public Utilities.

AURORA, ELGIN & CHICAGO for October—

Gross	178,967	167,021
Net after tax..	58,103	61,212
Sur. aft. chgs.	22,264	23,545
4 mos. gross..	764,826	715,318
Net after tax..	260,280	250,658
Sur. aft. chgs.	125,475	105,532

UNITED LIGHT & RAILWAYS CO. for the twelve months ended Oct. 31—

	1916.	Increase.
Gross revenues	6,793,586	6,195,813	598,073
Net after tax..	2,677,202	2,402,055	274,547
Sur. aft. chgs.	1,274,742	1,025,604	249,138

United Light & Railways Co. reported income account for twelve months ended Oct. 31 as follows:

Rents, on stks of sub.....	1,256,228	1,037,969	218,259
Divs. and int.	467,220	396,688	70,532
Miscel. revs..	187,280	109,956	27,412
Tot. gross rev.	1,860,817	1,544,613	316,204
Exp. and tax..	140,425	119,402	21,023
Int. charges..	568,629	499,037	69,592
Discount	5,015	12,912	*7,897
Net income....	1,146,747	913,262	233,488
Pfd. dividends.	594,023	546,941	47,082
Surplus	552,724	366,321	186,405

*Decrease.

Miscellaneous.

The November sales of S. H. Kress & Co. were $1,330,526, an increase of $175,961 over 1915.

In the eleven months to Nov. 30 the sales were $12,488,997, an increase of $2,284,984 over the corresponding period of 1915.

MINING STOCK QUOTATIONS.

SAN FRANCISCO.

Alta	.04	Kentucky	.03
Andes	.33	Mexican	.23
Best & Belcher	.06	Occidental	.05
Bullion	.01	Ophir	.16
Caledonia	.30	Overman	.03
Challenge Con	.06	Savage	.06
Confidence	.05	Seg. Belcher	.02
Con. Virginia	.13	Sierra Nevada	.25
Gould & Curry	.18	Union Con	.55
Hale & Norcross	.03	Utah	.02
Jacket	.10	Mexican Dollars	.56½
	.03		

TONOPAH.

Belmont	4.95	Jim Butler	.85
Halifax	.45	Jumbo Extension	.24
Mizpah Extension	.08	Montana-Tonopah	.68
Midway	.10	Rescue Eagle	.75
Mizpah Extension	.14	Round Mountain	.36
Monarch Pittsmont	.51	Silver Pick	.51
North Star	.14	Tonopah Belmont	1.32½
Rescue	.28	Tonopah Extension	4.70
Tonopah Mining	4.70	Tonopah of Nevada	6.00
Tonopah of Nevada	6.00	Tonopah Western	.22
West End	.65	Victor	.75
GOLDFIELD.		Wonder	.36
Atlanta	.20	United Eastern	5.12½
Booth	.12	United Mines	1.96
Combination Fraction	.05	White Caps	.37

COLORADO SPRINGS.

	Bid.	Asked.		Bid.	Asked.
Cresson	7¼	7⅝	Gold Sov.	7¼	7¾
El Paso	10¾	11	Isabella	22¾	24
Elkton	13	14	Unionite	80	85
Findley	49	50	McKinney	26	32
Golden Cycle	3	4	Portland	207	210
Work, C. S.	573	574	Vindicator	153	155
Work Peak	3	6	U. Gold M.	32¾	33

COURT CALENDARS

CASES WILL BE CALLED IN THE ORDER GIVEN BELOW.
(c) This character means versus or against.

FEDERAL.

Supreme Court.

Special to The New York Times.

WASHINGTON, Dec. 7.—Louis Fridiger of New York City was admitted to practice.

7, (original)—State of Wyoming, complainant, v. State of Colorado et al.— Argument continued.

Adjourned until tomorrow.

Call for Dec. 8: Nos. 7, (original,) 540, 713, 606, 495, (and 494,) 84, (and 718,) 30, (and 8c,) 286, (and 287 and 288,) 43, (and 106,) and 124.

Southern District.

CIRCUIT COURT OF APPEALS—Coxe, Ward, Rogers and Hough, JJ.—At 10:30 A. M. in Room 423, P. O. Bldg.

Adjourned motions:

Polin Evans Hellenic Hellenic Br. Inkburn Ghiset Goetz Standard Chicago Car Heating Co. Haig & Haig (Algus, Ernst & D Co, Md. (2.) Michelin Mason Seaman Church Swetland Leach D, L & W RR. Hill Fed D & C Co. Seals Same Nonpareil Butler Isaac US Muslin Underwear Schein Sirotta Walden Am Snap Fastener Co Pray Searun McWilliams Tug P RR 32.

DISTRICT COURT—Augustus N. Hand, J.—Courtroom, 12th floor, Woolworth Bldg., at 10.30 A. M.—Equity calendar.

O-So-Esy Mop Co Channel Chem Co.

Eastern District.

DISTRICT COURT—Chatfield, J.—Bankruptcy calendar at 2 P. M., in Room 325, P. O. Bldg.

Discharges:

Harry Landau, Henry G Thorer, Frank T Butler, Morris Kooyman, Joseph H Cornell, Guy S Brantingham, Herbert H Longstreet, Annie Koplik, Alfred W Roberts, Joseph Reren, Leroy W Bouton, Composition: Max Shapiro.

Motions:

Sam'l C Lockwood, (2.) Edward Theriault, Machine Metal Products Co. Cuthbert R Eastment, Edgar W Behrens, Henry Straus, Meyer Walker, Adam J Imgram, Maurice C Better, Edward G Pramm, Gussie Nankin.

DISTRICT COURT—Veeder, J.—At 10:30 A. M. in Room 312, P. O. Building.—Equity.

Parsons, as trustee Maul. | At 8 P. M.: Moore Ham-Am Line.

STATE.

Court of Appeals.

DAY CALENDAR.—Hutchinson Van Cott Van Cott.

NEW YORK COUNTY.

Supreme Court.

APPELLATE DIVISION—First Department—Clark, P. J., McLaughlin, Scott, Smith, and Page, JJ.—Enumerated motions at 2 P. M.

Gold Frohman. Re Spingarn. Grieme Grove H Rty. Let pts Casualty Co. Stocking Seed F & M. Wolcott Renault S Br Beers McNaught. Burns Internat'l Det Agency Powers.

Lowy Hardman Peck & Co. Milliken Frisbee, Coon & Co. Re Klugh. Perine Silvester. Catanzaro NY Rys (2.) Re Norton. Wachsman Travelers' Ins Co.

APPELLATE TERM—First Department—Recess.

SPECIAL TERMS—Part I.—Greenbaum, J.—At 10:15 A. M.—Litigated motions.

Wiesbacher Unit Fruit. Keck Szabo. Baruch Baruch. Re Greenhut & Co. Burger Milligan Co (3.) Bank Susq Coal Co. Re Friedlander. Chaplin Leonard. Sauer 45th St Garage Co. Schleiermacher Hoffman. Wiesbacher Kaufman. Giordano Stern. House Hoffman, Inc. Eldenbach Eldenbach. Collins Hudson. Re Lincoln Trust Co. (Bennett, Henig. Borch Henig. Held Meyer. Re Lebuscher. Re Kunstler. Guile Wise & Co. Re Kunstler. Kahane Nass El RR. Luria De Witt. Harris Rothschild Bros Hat Co. Riverside Bank Mocoun. Re Rooser (2.) Delchar Silberfarber. Same Nat Shipping CNY Motor Boat Pub (2.) Campania Bancaria de Paseo Trust. Green Sneider. Gruft Eichhorn. Winterkorn CNY & Q Co RR (2.) Strigan Same (3.). Opteker Same. Giammanco Stella. Grossel Neumann. Fox Meyer. Fox O'Brien. Petrowsky Croap.

Eastern District.

PART I.—Erlanger, J.—Ex parte motions.

PART II.—Erlanger, J.—Ex parte business.

PART III.—Pendleton, J.—At 10:15 A. M.—Motions.

Ullman Empire Cost Laughlin. Bowne Bowne. Wood Duff-Gordon. Wilson Chobnitzte Amal Co Ltd. Kaufman Katzman. Carpenter Whish. De Journe Richard. Greenfield Nye. Joyce Richard. H Kelly & Sons Joison Howard Conn Alloyed Metals Co. Curnen Olsen (2.) Tim O'Brien. Towle Oelrichs. Lefler Same. Filipponi Dante Clipper Mfg Co. Riker Falk. Schleiermacher Hoffman. Wiesbacher Kaufman. Giordano Stern. House Hoffman, Inc. Eldenbach Eldenbach. Collins Hudson. Re Lincoln Trust Co. (Bennett, Henig. Borch Henig. Held Meyer. Re Lebuscher. Re Kunstler. Guile Wise & Co. Re Kunstler. Kahane Nass El RR. Luria De Witt. Harris Rothschild Bros Hat Co. Riverside Bank Mocoun. Re Rooser (2.) Delchar Silberfarber. Same Nat Shipping CNY Motor Boat Pub (2.) Campania Bancaria de Paseo Trust. Green Sneider. Gruft Eichhorn. Winterkorn CNY & Q Co RR (2.) Strigan Same (3.). Opteker Same. Giammanco Stella. Grossel Neumann. Fox Meyer. Fox O'Brien. Petrowsky Croap.

Koerber, Schuessler, Gallo, Magnicarri, Elbert, Hoyle Coe, Peisertyn, Wilensky, Phillips, Dorsett, Fairweather, Friedman, Truax, Court, Hasenstaub, Cobb, Wallace, Miller, Bartore, Perfume, Weller, Loos, Herrick, Jenewith, Lane.

Pre'erred causes: Breitman Breitman (2) Farsen Croisic Realty. General calendar: E J Berthie Co. Inc Leahy, Molonchney Mitchell. Bush Bush. Paper Pamos. Moore Garcey. Schnaier Miller. Freer Rhodes. Tukel Hahn Hobe Button Co. Gold Weinstein. Baum Baum. Litzenbiet Lieschitz. Wash Cortel. Levine Bros. Inc Streitman. Clear.

Eterne NY Rys. Adler Kershin. Egan Lyons & Co of NY, Inc. Traverse Gertler. W. Fanning Loose-Wiles Bis Co. C. Fanning Same. Sentner Jewish Protectory & Aid Soc. Egan Stark. Baker Raab. Abraham Ungerer. Grosbois NY Rys. Freudig Appel. Seresky CNY. Klein Us Ry of NYC. Schweisarchick Dorville Realty Co. Riggio NY Rys. Radoczanne Same. Bence Bklyn & No R RR. Nigro Un Ry of NYC. Jesse Sheffrid Parmalee Co. Slawson-Decker Co. Jones Rogers. Woods Richmond Lt & RR. Haley Degnon Cont. R. S. Popper C I & R RR.

A. S. Popper Same. Schneider Un Ry of NYC. Schwartz Schaper. Miller Fick. Odse NY Rys. Gins Hines. Mangnaro Hillside Coal & Iron Co. Gracia J. C. G. Huppfel Brewing Co. Cryns Morgan. Williame CNY. Siebert Third Av RR. Conklin Howell. McIntyre Pullman Co. Berodka Harvey. Lanello Polack. P. Isaacson Gimbel Bros., N. Y. Isaacson Same. Hickey Hausman. Maher NY Homeopathic M C and Flower Hosp. Newbould Forest Bus & Lumber Co. Di Quirico Leh & New England Ry. Joroff Wolhard. Case on.

PART IV.—Ford, J.—At 10 A. M. The following cases at 2 P. M.: Pass Cocorelli.

PART V.—Dugro, J.—At 10 A. M. Clear.

PART VI.—Donnelly, J.—At 10 A. M. Deluse Detroit Cadillac Motor Co.

PART VI., (Novel nor Term cent'd,) Hotchkiss, J.—At 10 A. M. Case on—Imperial Film Exch Kalem Co.

PART VII.—Goff, J.—At 10 A. M. Tomalsky Donziers.

PART VIII.—Lehman, J.—No day calendar.

PART IX.—Whitaker, J.—At 10 A. M. Poagay Luce.

PART X.—Platzek, J.—At 10 A. M. Case on.

PART XI.—Philbin, J.—At 10 A. M. Shulman CNY.

PART XII.—Hendrick, J.—At 10 A. M. Butler NY Rys.

PART XIII.—Benton, J.—At 10 A. M. Siegel CNY Consol RR.

PART XIV.—Cohalan, J.—Day calendar of ready causes to be assigned to the various trial parts for trial; to be called at 10 A. M.

Titus Griffin. Seletzky Blum. Isertiner Stanacheck. Weiss Bernhard. O'Dea Woods. Morris Proctor, Jr. Kent Mfg Wellington. Sinclair Palmer. City of Worcester Colwell Lead Co. Friedman Blauner. Senor Lavy. Wickstrom Peck. Northern Bank of NY Sprosesig. McWhorter Nonnenbacher. R S S & Co Star Shoe Co.

PART XV.—Giegerich, J.—At 10 A. M. Clear.

PART XVI.—Clark, J.—At 10 A. M. Case on.

PART XVII.—Finch, J.—At 10 A. M. Case on.

PART XVIII.—No day calendar.

Surrogates' Court.

CHAMBERS—Fowler, S.—Motion calendar:

T. F. O'Rourke, James J. Finn, L. Longstreet, Eva Schmidt, A. J. Modenno, Carrie M. Metcalf, V. Secspiorski, D. Abramowitz, Alfred Geyer, James T. Davis, Dorothy W. Warbrecker, Infant, Eagle infants, Lillian Donohue, Hershkowitz infants, Hutchinson infants, J. S. Trinsdell, Joseph Isaacs, Henry Kahn, R. J. Mahoney, Adela Dworgo, &c, Mary Weber, Magdalena Herrmann, &c, (2.) James Scanlan, John W. Grindle, Max H. Straus, Edward Michaelis, Henry Belden, Newton A. Couper, Theresa Schappert, Elizabeth A. Ott, inf., W. N. Ott, infant, Isaac V. Brokaw, Irene Pfeil.

A. C. Brown, Jacob Wolf, Gaston Touchard, Catharine M. F. Coombs, F. A. Kuraheedt, Frederick H. Lee, Margaret H. Millar, Gertrude Hamilton, Harry Stein, Marie Geber, Kate Cody, A. L. Hopkins, J. M. McFadden, Fannie Simon, Alfred B. Hause, Nellie B. Taft, William Rosendort, William A. Tower, B. M. Greenfield, Dora F. Boker, Sarah D. Murrill, Mary Carroll, &c, (2.) Emilie Paur.

Wills for probate: Wesley H. Trimmer, Herman Albrecht, Mary S. Erhardt, G. L. Zimmerman, J. S. Spiegelberg, Joseph C. Moers, Jaques Halle, Emeline A. Kamp, Bridget O'Brien, Sarah D. Noe.

TRIAL TERM—Cohalan, J.—At 10 A. M.—No day calendar.

City Court.

SPECIAL TERM—Part I.—Allen, J.—Litigated motions.

Rosaman Leive. Phl & Cas Co Strauss. Rodvein Norotsky. Aspinwall Apts, Inc Goldwater. Green Cavanaugh. J H Davis Bldg Co Fox. Godfrey, Keeler Co Lavery. Hannigan Langham Hotel Co. Schwartz Wolf. Binder Larie. Ruland & Ruland Whiting Co Whiting. Nat Nassau Bk Bernstein. Kaunditzsky Corcoran. Waters Krulewitch. Doherty Knick Ice Co. McArdle Christal.

Freeser Jacobson. Flood Doherty. McSherry Nankowitz. Loewenthal Mack. Ginsberg Orr. Dumble Owen. Wellington Triest. Bennet Douglas. Rosenberg Loretta Corp. (2.) Welsen Ralphi Art, &c, Co. (2.) Stern Hopkins. Maniscalco Rogers. Morris Plan Co Cornelius. Donnelly Quadruplex Safety P M Co. Mizhill Burns. Schnurmacher Mandleberg.

PART II.—Zeller, J.—Ex parte business.

TRIAL TERMS—Part I.—Schmuck, J.—At 9:45 A. M.

Bromberg Kaufman. Denker Alaska Chemeller CN Rys. Saperstein Schreinkeisen. Genova NY Rys. Walderman B&O RR. Friedman Hertz, Sobel Levy. Leopold Dreirer. Morando Woodruff Smith Co. Goldberg Witkin Truck Harris Landay Bros. Weller Schell. Corley Clover F Dairy. Theophilus Garland. Sugarman CNY Rys. Rathe Callen. Genova NY Rys. Wolkowitz Brand, (2.) Sanders Star W W Laundry, Inc. Shannon Hurst. Weinstein Int R T. Weintraub N Y Rys. Aaron McGhill. Langman Lowenstein, (2.) Berwell N Y Rys. Levy Sd Av R R. Schmitt Union Ry. Belloff Liss. Greenwald Int R T.

Selsky N Y Rys. Krauss C Schulman & Son, (2.) Farrell Am Tie & Timber Co. Nassau-Beekman Inv Co Cook. Epstein Grabsky. Francella Seigelbohm. Nazzaro Tarrington. Wapniarsky Same. Altruda Model Rty Co Wilson NY Rys. Horwitz Same. Bliss Same. Crimmins Taylor. Crew Central Vermont R R. Murray Transpt Co Foster Scott Ice Co. Zierle Morrison. Penn RR Fields. Forman Grosner. Arkin Reservoir Rity Hinck Eagle Mfg Co. Da Costa Brown. Biaetti Gilberg. Scharsmith Knaps. Salzman Kannensohn. Marcus Spiro. Hahn Wessell. Bakutis NY Rys. Kaufman Same.

SHORT CAUSE CALENDAR—Cases will be sent to Trial Term, Part II., for trial. Tilles Hersberg. Schlam Rosenthal.

PART II.—Strasbourger, J.—At 10 A. M.—Case on.

PART III.—McAvoy, J.—Commercial calendar.—At 10 A. M. Wertheim Moss. Runge, &c, Co Leats. Jacob New Rity Co Miller.

Wisoff Pearlstein. Clear.

PART IV.—Finelita, J.—At 10 A. M. Case on.

PART V.—O'Dwyer, J.—At 10 A. M. Case on.

PART VI.—Ransom, J.—At 10 A. M. Case on.

PART VII.—Smith, J.—At 10 A. M. Case on.

PART VIII.—Adjourned for the term.

Referees Appointed.

SUPREME COURT—Erlanger, J.—Shewan Shewan—James A. Foley.

SUPREME COURT—Pendleton, J.—Sachers Sachers—Hon. John J. Freedman.

SUPREME COURT—Greenbaum, J.—Schleich Schleich—George W. Alger. Hudtwalker Gunther—Joseph J. Corn.

SUPREME COURT—Guy, J.—Germania Life Ins. Co. Keys Realty Co.—Francis S. McAvoy.

BRONX COUNTY.

Supreme Court.

SPECIAL TERM (Chambers) — Mullan, J.—At 10 A. M.

SPECIAL TERM—Mullan, J.—Motion calendar.

Re Gibson. Livingston Margarita. Real NY Rys. Kavanagh Same. Schwelts Same. Rosch Same. Morgenstern Briggs Bldg Co.

Commercial Cas Co Werle. Columbia Con Co Cosmopolitan Bank. Re Schwab Co, Inc. O J Stephens, Inc Sothwell.

SPECIAL TERM FOR TRIALS—Mullan, J. Case on—Russell Scheeren. No day calendar.

TRIAL TERM—Part I.—Mullan, J. No day calendar.

Surrogate's Court.

CHAMBERS—Schuls, S.—Ex parte business.

TRIAL TERM—Schuls, S.—No day calendar.

County Court.

SPECIAL TERM, (Chambers)—Gibbs, J.—Ex parte business.

SPECIAL TERM FOR MOTIONS—Gibbs, J. Hopkins Di Manna. | People Brunner.

TRIAL TERM—Gibbs, J.—No day calendar.

Referee Appointed.

SUPREME COURT—Mullan, J.—Wendt Palmer—John J. Halpin.

KINGS COUNTY.

Supreme Court.

APPELLATE DIVISION—Second Department—Jenks, P. J.; Carr, Miller, Rich, Putnam, JJ.—Motion calendar at 10 A. M.

Pen., &c Sanger et al Fried CNY, NH & RR. Enumerative day calendar:

Major Major. Pellegrino Smith Co. Kern & H R R. Bernstein Kingsbury Genna Simonelli. Williams McGinness Lefler Askin. Meisenzahl Atlantic Ice Co.

Farrell Schwartz. Peter O'Donohue. Killilea Morgan. Maxwell Hegg. Robertson Towns Hospital. Lang Mundheim Co.

APPELLATE TERM—Second Department—Recess.

SPECIAL TERMS—Part I.—Kelly, J.—Motions at 10 A. M.

Davis Diamond. Smith Louis Beers & Sons. Keller Carroll. Savrese Degnon Contr. Goldstein Chile Farmers Ins. Co. Feder Hearn Constr. Hiscox Hiscox. Taw German Bar Bk. Sanberg Albermond Realty Co. Schwartz & Co. Busaman. Beger Buck. Scott Spiegel. Castle Co. Spencer. Kirk Goldmore. Lebaudy Deliferre. Paul Paul. Boerum Boerum. Mellroy A&S Bklyn Bldg Co. Connore Buch. Kristiansen United Steamship Co. Prescott Wilson. Nauman Nauman. Kuhne Kuhne. Bultman Muller.

Allen Allen. Palmer Palmer. Brendgen Clemens. Re Fairview Av. Pelano Pelano. Cavanagh Goldgraben. Emanuel Bray. Furick Port Jefferson Elec Light Co. Seitz Kimball. Bacchiani Bacchiani (Add to 14th) Glaskowski Glaskowski. DeVito St. Paul Fire & Marine Ins. Co. Norton Springfield L I Cem Soc (2.) Rosaignol Linden-hann (653.) Same Same (635.) Badenoch Badenoch. Rogers Kennedy. Bernstein Goldstein. Schramm Walder (2) Otten Same. Martin Same. Lokashofsky Siegel. Burnes Burnes.

PART II.—Aspinall, J.—Ex parte business at 10 A. M.

SPECIAL TERM FOR TRIALS—Kelby, J. Payne Eagle Sugar & Loan Co. Miller Same. Cretsau Same. Fox Same.

Morris Morris. Gutmacomerit. Behren Behrendt. Loyd Loyd.

Highest number reached on the regular call, 3078.

TRIAL TERM.—Part I., Blackmar, J.; Part II., Kapper, J.; Part III., Manning, J.; Part IV., Crane, J.; Part V., Cropsey, J.; Part VI., Scudder, J.; Part VII., Callahan, J.

Levy Packard Motor Car Co N Y. Felts Marx. Marcus Kaufman et al. Labetsky CNY Con RR. Loose Same. Beekman Jamison et al. Ledwith Michaels. McNally Nicolaus et al. Lauffer Dewoe. Lei Taylor. Bayler Nassau RR. Petalay NY Rys. Harris C R T. Colella C I & B RR. Ryvicher Nas B R. Storm Rosenthal. Ling Huber. Munkenbeck Wise.

Olejaresyk Std Oil Co of N Y. Sprouks B H R R. Chrocicki NY Con RR. Chester B H R R. Zolno Williams. Briggs Ruhlin. Guinan Waterbury. Barisch Blumberg. Kaplan Silverstein. Kluefer Witterholt. Orse C B H RR. Nader NY Con RR. Bayler Nassau RR. Hooper Upton Realty. Jensen Cent RR of N J. Geosakow Otta. Wilber N Y Teleph. Witte Rex Bldg Co.

The following causes, to be passed for the day: Chestnut N Y Con RR. Wilson Nassau RR. Wright C I & B RR. Bruno Go Bklyn Ry. Obler B H RR. Fagan Same. Pfiffer NY Con RR. Cohen B, Q Co & Sub RR. Braunstein Same. Hamilton B H RR. Moore B, Q Co & S RR. Gallagher B H RR. Edelman Lenoci. Van Buren B H RR. Van Pelt Beaver Eng & Cont'g Co. McCauley Baruch. Benedicks Nassau RR. Hall Geo Accel Fire & Marine Ins. Co. Paxton NY Con RR. Van Ingen Jewish Hospital. Brown NY Dock Co. Pitman Same. Cascone & Co St Paul Fire & Mar Ins. Teich N Y Consol RR. Barry C I & Graves-end Ry. De Angelis Paduchen. Consoli Prignano.

If marked ready, will be passed for the day: Ragin Schwartz. Campbell Stony Brook Association. Gordon Naa R R. Tobin Ulrich et al. Bahor Mauch. Dickerson McRoberts. Raymond B H R R. Vogel Same. Brown Cornish. Monde B, Q Co & S RR. Burridge Maloney. Impress Gardiner. Radiker Grossman. Schulman Buchansky. Burkard Nittel et al. Geller Gandia. Wise Jarmolewsky. Griffin Breslin. Casher C I & Graves-end Ry. Silberman Dairy Co B H R R. Bloom Fels Mason Cont'g Co. Miller Nassau R R. Hodgron Met Cas Ins Kiser Schirmeister. Schwartz Reimer. Friedman C I & B RR. O'Keefe Crane. Crane Stroh. Needham Fenlon.

Highest number reached on regular call 7003.

Surrogate's Court.

CHAMBERS—Ketcham, S.—No day calendar.

County Court.

CIVIL CALENDAR—Part IV., May, J.; Part V., Fawcett, J. Calendar called in Part IV.

Baird Temple Imp Co. Con Co. Straub Grant. Solovinsky Black. Raidy Robina.

Egstein Havemeyer Con Co. Askin Steinick. Butterfield Bremer. Hayes Ackerman. West Cassidy Corp.

WESTCHESTER COUNTY.

Supreme Court.

TRIAL TERM—Part I., Tompkins, J.; Part II., Keogh, J.—At 9:45 A. M.

Colbert City of Yonkers. Tutino Pennell. Jones Freeman. Rice Union pay (2). People Maglie. Same Leitner. Same Springsteel. Ross Lavine.

The following causes, to be answered ready or marked over to another day:

Duffy West Elec RR. McIntyre Int R T Co. Newell Peck. Genesee Graubert. Luciano Lawrence Park Realty Co. Limonge Pennell. Foley Fitzsimmons. Lekoff Pitifsky. Johnson West El RR. Haisko Lehigh Valley Coal Co. McAllister McBride (2) Becker Same (3). Reilly Pelham Sun. Dolan Ellis. Aruta Valenzano. Vermilyea McBride (3) Costello Wallace. Mulvey Wagner. People Devine. Parker Dowell. People Guerin. Lombardo Serv of R for Incurable Cancer.

Highest number reached on regular call, 358.

Surrogate's Court.

Sawyer, S.—At White Will for probate: Mary Ann Carroll. Compulsory acct: Charity Halstead. Edward B Brady. Order to show cause: Kate Kleby.

Plaina. Anne M Deern. Re estate: George W Sutton. Executor's acct: Daniel S Seybel. Administrator's acct: Felice Gotti.

County Court.

Young, C. J. Harris Wotsky. Lambert Norris. Frederick Lulkert. Garrison-Tichenor Co Noyes. Amico N Y & Stamford Ry. Barrowman City of New Rochelle. Butler Charleston. Interstate Tree Treating Co Tucker.

Joseph Brewer. Kupper Morey. Holmes West Co Brewing Co. Maltre City of York. Lukacovic Bochak. Caturano De Salva. Garrison Garrison-Tichenor Co. Ingbar Starr. Lang Fowler. Fried Baran.

QUEENS COUNTY.

Supreme Court.

TRIAL TERM.—Part I., Garretson, J.; Part II, Van Siclen, J.—At 10 A. M.

Schubert, an inf Braun. Fridl, as admr Schneider. Hollander Frank. Hirsch L I R R.

Patsell 42d St, Man & St Nicholas Av Ry Co. Hart B H R R. Shanley, an inf Damschinsky. Reid Link et al.

The following causes if marked ready will be passed for the day. No cause will be set down for a day on this call.

Sienkiewics Seager's Garage, Inc. Kraus, an infant Smith. Mattei N Y & Q Elec Light & Pow Co. Smith, an infant Wicke. Dulponte N Y & Q El L & P Co. Conaty Weinrich et al.

Zimmer Leshmer. Sullivan CNY. Cook McKinney. Fick N Y & L I Trac. Schmitt, as admx same. Roth B H R R Co. McHale Berrian et al. Harris N Y & Q Co Ry Co. Feely Same.

Highest number reached on the general calendar is 1303.

LEGAL NOTICES.

UNITED STATES DISTRICT COURT, Southern District of New York.—Notice is hereby given that on November 21, 1916, the Newtown Creek Towing Co. filed its petition praying limitation of liability as owner of the tug "Rambler" for damage or injury arising on November 20, 1916, from an explosion of the boiler of said tug; that the petitioner transferred its interest in said tug to James A. Fechtig, Jr., as Trustee, under an order entered November 21, 1916; that all persons claiming damages by reason of said accident are required to prove their claims before Alex. Gilchrist, Jr., Commissioner, at his office, U. S. Court and Post Office Building, Manhattan, New York, on or before March 5th, 1917, at 10:30 A. M., and that all persons having claims against said tug other than claims for damages caused by the explosion aforesaid appear before said Court at said time and place and make their allegations in that behalf; and that persons not so proving claims or making allegations will then be defaulted.

THOMAS D. McCARTHY, U. S. Marshal.

CALL LOANS DROP TO 3%.

Rediscounting at Reserve Bank improves the Money Market.

The rediscounting of commercial paper at the Federal Reserve Bank of New York by some of the city's largest banks on Wednesday had the effect yesterday of improving general money market conditions. Call loans which were made at 15 per cent. on Monday, and as high as 10 per cent. on Tuesday, and touched 7 per cent. Wednesday, were placed yesterday at from 3 to 5 per cent. Most of the loans were made at 4½ per cent., the renewal rate, and the closing quotation was 3 per cent. Time money rates were easier.

It was learned yesterday that a number of banks had followed the lead of the big banks and had applied and received rediscounts at the Federal Reserve Bank during the course of the day. The rediscounting done on Wednesday was reflected in the daily sheet of the Clearing House, which reported for the Reserve Bank a debit balance of about $13,000,000; while earlier in the week the Bank had been a creditor from $4,000,000 to $14,000,000.

The money situation was also influenced by the receipt yesterday of another consignment of $11,300,000 of gold from Canada. The arrivals thus far this week total about $36,000,000, making the total importations since the beginning of the year approximately $560,000,000. Arrangements have been made for the shipment today of $000,000 of gold to Buenos Aires, and tomorrow an additional shipment of $700,000 is scheduled to

BRITISH IMPORTS INCREASE.

$86,000,000 More in November Than in October—Exports Up

LONDON, Dec. 7.—The British Board of Trade figures for November show increases in imports of £17,300,000 and increases in exports of £6,849,000 over the import and export figures of October.

The principal increases in imports were: Food, £7,000,000, and raw material, £11,000,000. The raw material included cotton from America to the value of £9,000,000 and cotton from Egypt worth £1,500,000.

The principal increase in exports was in manufactured articles, of which cotton textiles were represented by £2,500,000.

COMMODITIES MARKETS.

WHEAT.

Reports from Washington indicating a diplomatic crisis over the submarine question brought about a sharp break in the wheat market late in the day, and prices all the closes were at the lowest, with net losses of 1c to 3c. In the local cash market No. 1 durum was quoted at $2.13½; No. 2 hard, $1.93; No. 1 Northern Duluth, $2.03½; No. 1 Northern Manitoba, $2.06½, all free on board New York.

CHICAGO PRICES.

	High.	Low.	Close.	Prev. Close.	Last Year.
December	1.70¼	1.65	1.65	1.70¼	1.15¾
May	1.82¾	1.78¼	1.78¼	1.81¼	1.16¾
July	1.52	1.48¾	1.48¾	1.50¾	..

CORN.

Offers of corn from the country were said to be on a more liberal scale, and prices were lower under hedge selling. Receipts were quite liberal at Western points, and while the Argentine market was firm the crop advices from that country were more satisfactory as a result of recent rains. The decline in wheat also had a bearish influence on the market, and final quotations were 1% to 1¾c net lower. In the local cash market No. 2 yellow corn was quoted at 91.08¾ ten days shipment, cost, insurance, and freight New York.

CHICAGO PRICES.

	High.	Low.	Close.	Prev. Close.	Last Year.
December	.95	91½	92¼	93⅝	67¾
May	.95⅝	93⅝	93⅝	95⅞	71⅝
July	.95½	93⅜	93⅜	95	..

OATS.

The oats market was heavy in sympathy with wheat and corn and owing to a rather slow cash demand. The local cash market was easy, standard being quoted at 61 to 61¼c; No. 2 white, 61½ to 62c; No. 3 white, 60¾ to 61¼c; No. 4 white, 60¼ to 60½c; fancy clipped white, 64½ to 65c; ordinary clipped white, 62½ to 64½c, all elevator. Export sales for the day were 350,000 bushels.

CHICAGO PRICES.

	High.	Low.	Close.	Prev. Close.	Last Year.
December	54⅝	53⅜	53⅜	54	42¼
May	59	57⅝	57⅝	58⅝	45¼
July	56⅝	54½	54½	55⅞	..

PROVISIONS.

The provision market developed a weaker tone under quite active liquidation, and it was apparent that sentiment was influenced more or less by the investigations now in progress over the high prices of commodities, while, at the same time, the decline in the live hog market and the weakness in grain also had a bearish influence on sentiment. Receipts of hogs at Chicago were 52,000, estimated for Friday, 40,000. Kansas City received 12,000 and Omaha 17,000.

CHICAGO PRICES.

	High.	Low.	Close.	Prev. Close.	Last Year.
Lard—					
January	16.35	16.07	16.07	16.45	9.70
May	16.32	16.07	16.07	16.37	9.97
Ribs—					
January	14.15	13.90	13.92	14.20	9.82
May	14.37	14.17	14.22	14.45	10.10
Pork—					
January	27.42	26.75	26.75	27.65	18.47
May	26.55	26.05	26.05	26.55	18.47

COTTONSEED OIL.

The market for cottonseed oil showed a steady tone throughout the greater part of the day, with comparatively little pressure and more or less buying for local account. The late weakness in lard and cotton, however, brought about increased selling toward the close, and final prices were 2 to 11 points net lower. Total sales for the day were 28,000 barrels. Range of prices:

	High.	Low.	Close.	Prev. Close.
Spot	..	..	12.75@	12.80
December	..	..	12.79@12.80	12.84
January	12.77	12.72	12.73@12.74	12.75
February	..	..	12.69@12.70	12.71
March	12.75	12.66	12.66@12.68	12.72
April	..	..	12.69@12.70	12.75
May	12.80	12.69	12.70@12.70	12.79
June	..	..	12.76@12.78	12.80
July	12.81	12.72	12.72@12.78	12.85

COFFEE.

The market for coffee futures met rather larger offerings during yesterday's trading, but lost a few points of recent advances, with March selling off to 8.30c and September to 8.70c, or about 4 to 5 points net lower, while December broke to 8.05c, a loss of 9 points from Thursday's closing figures. The close was a shade up from the lowest on the near month, but later deliveries failed to rally, and last prices were 4 to 6 points net lower. Sales were reported of 40,500 bags, including exchanges of 30,000 bags, or 40 points and of March for July at 80 points. The local spot market remained quiet at 9¼c for Rio 7s. Cost and freight offers were said to be about unchanged to 5 points lower, with quotations ruling around 10¼c for Santos 4s and 9.90@10c for Santos 4s on the basis of London credits.

Range of prices:

	High.	Low.	Close.	Prev. Close.	Last Year.
December	8.07	8.03	8.07@8.09	8.12	
January	..	..	8.14@8.15	8.19	
February	..	..	8.21@8.22	8.26	
March	8.34	8.30	8.28@8.30	8.34	
April	..	..	8.36@8.38	..	
May	8.48	8.45	8.44@8.45	8.49	
June	..	..	8.51@8.52	8.57	
July	8.64	8.60	8.59@8.61	8.64	
August	..	..	8.65@8.66	8.69	
September	8.74	8.70	8.70@8.71	8.75	
October	..	..	8.75@8.77	8.70	
November	..	..	8.80@8.82	8.84	

SUGAR.

The sugar future market was generally quiet, with narrow fluctuations. Range of prices:

	High.	Low.	Close.	Close.
December	4.72	4.63	4.65@4.68	4.73
January	4.30	4.25	4.26@4.27	4.33
February	4.02	4.02	4.01@4.03	4.08
March	4.00	4.00	4.00@4.01	4.06
April	4.00	4.00	3.99@4.00	4.06
May	4.04	4.00	4.00@4.01	4.08
June	..	..	4.03@4.05	4.11
July	..	..	4.07@4.09	4.14
August	..	..	4.11@4.12	4.17
September	..	..	4.12@4.14	4.20
October	..	..	4.15@4.17	4.23
November	..	..	4.18@4.20	4.26

The market for refined sugar was dull and unchanged at 7.20c for fine granulated. It was a quiet day in the raw sugar market, with no sales reported locally. There were offerings of February and March shipment new crop Cubas at 4¼c, cost and freight, with operators willing to pay 4¼c cost and freight for January. Spot holdings were firmly held at 4¾c cost and freight, with buyers at 4¼c, or possibly a fraction higher. A Boston refiner bought 7,000 bags of Porto Rico at 4.44c. Quotations 5.04c. Centrifugal, 5.00c; molasses, 4.82c; cost and freight, 4¼c.

BUTTER AND EGG MARKET.

BUTTER.—Receipts yesterday, 9,448 packages. Wednesday's advance could not be sustained, and under some pressure to sell, notwithstanding the light receipts, prices yielded 1@1c. At the lower figures trade is slow and the feeling somewhat unsettled. This applies to all the finer grades. Ladles and packing stock show no quotable change. Creamery, higher scoring than extras, (specials,) per pound, 40@41c; extras, (92 score,) 39@40c; firsts, (88 to 91 score,) 37@38c; seconds, (84 to 87 score,) 35@36c; thirds, 34@35c; creamery, unsalted, higher than extras, (specials,) 40@40½c; extras, 39@39½c; firsts, 37½@38c; seconds, 36@37c; creamery, held, higher than extras, (specials,) 37@38c; extras, 36@36½c; firsts, 35½@36c; seconds, 34½@35c; thirds, 34@34½c; State dairy, tubs, finest, 36@38½c; good to prime, 35@36c; common to fair, 30½@35c; renovated, finest, 35@36c; lower grades, 31½@34½c; imitation creamery, firsts, 32½@33c; ladles, June make, firsts, 31@31½c; current make, firsts, 30½@31c; seconds, 29½@30c; lower grades, packing stock, 28½@29c; Western factory, June, fine, 30c; current make, No. 1, 29½c; No. 2, 29c; lower grades, 27½@28½c.

EGGS.—Receipts yesterday, 1,007 cases. Receipts continue light. The supply of fresh gathered eggs is small, and the proportion of high qualities no more than needed for the small current requirements of the trade. Any lots of fresh stock showing a good to large proportion of new laid quality are meeting with ready sale, and the proportion of such qualities is not sufficient to absorb the supply at sustained prices. Medium and lower grades are dragging heavily and favor the buyer. The whole market is sensitive and would be quick to feel the influence of any increase in supply. Storage eggs lower under a further reduction of speculative support and a very dull distributing trade. Nearby white eggs in moderate supply, but there is some tendency toward increased production and the demand is light and of a selective character. Fancy newlaid are scarce and held steady, but very few show quality to reach top quotations; most sales range from 65c downward indefinitely. Fresh gathered, extra fine, per dozen, 65@66c; extra firsts, 62@64c; firsts, 59@61c; seconds and lower grades, 57@58c; fresh gathered, poor to good, 50@56c; fresh gathered, dirties, No. 1, 55@56c; No. 2 and seconds, 50@52c; checks, good to choice, dry, 46@48c; undergrades, 37@39c; refrigerator special marks, fancy, storage and insurance basis, 35c; firsts, 33@34c; seconds, 30½@31c; undergrades, 27@30c; refrigerator firsts, fancy, storage and insurance basis, 32c; firsts, 30@31c; seconds, 29½@30c; undergrades, 27@29c; State, Pennsylvania and nearby Western, hennery, whites, fine to fancy, 35@36c; ordinary to good, 33@34c; gathered whites, ordinary to fine, 30@32c; storage pullets, firsts, 29@30c; Western and Southern, gathered whites, 32@33c; State, Pennsylvania, and nearby, hennery, browns, 32@33c; gathered brown and mixed colors, 30@32c.

THE REAL ESTATE FIELD.

Eight Floors Leased to Duke Interests in Postal Life Building—Upper West Side Purchase—Lower East Side Corner Sold —$125,000 Estate Sale at Harrison.

One of the largest and most important leases made in the Fifth Avenue section of Forty-second Street in a long time has been closed in the taking of eight floors in the new sixteen-story Postal Life Building, on the southeast corner of Fifth Avenue and Forty-third Street, for the use of eleven corporations headed by and allied with James B. Duke and his interests. The space includes the four floors recently vacated by the Republican National Committee. It virtually completes the leasing of the building, which has just been finished, with the exception of a few small offices, and for most of these negotiations are pending. The leases have been taken for ten years, in two five-year periods, and the aggregate rental for the full term will be about $800,000.

The eight floors will be occupied by the following concerns now in the Fifth Avenue Building: The Southern Power Company, the American Cyanamid Company, the British-American Tobacco Company, the International Arms and Fuse Company, the International Mail Equipment Company, the Port Lobos Petroleum Company, the Durham Duplex Razor Company, the International Manufacturing Company, the Standard Stemmer Tobacco Company, the Piedmont & Northern Railroad Company, and the New York Estates Corporation. They are controlled by James B. Duke, Benjamin B. Duke, John A. Harriss, R. L. Patterson, Henry R. Hoyt, George Arents, and Herbert D. Kingsbury.

The Guaranty Trust Company, which will occupy the lower floors, will move into its new offices about Dec. 20.

Ex-Coroner Scholer Increases His Heights Holdings.

Ex-Coroner Gustave Scholer is the buyer of the plot, 32.6 by 124, on the east side of St. Nicholas Avenue, 162 feet south of 162d Street, sold Wednesday. The buyer holds title to the adjoining parcel to the south, and now controls a plot 57.9 by 123.4 by irregular.

Private Dwelling Sales.

Anne H. Ogilby sold to the Raynham Realty Company 43 East Fifty-ninth Street, a four-story and basement dwelling converted for business, on a lot 16.8 by 100.5. J. Clarence Davies negotiated the sale.

Ennis & Sinnott, operators, purchased from the New York Trust Company, as trustee, 130 West Ninety-sixth Street, a five-story dwelling, on a lot 25 by 100.8, located between Amsterdam and Columbus Avenues.

Buyers for Tenements.

The two five-story tenements at 35 and 37 Canal Street and 2 to 6 Ludlow Street, being the northeast corner of those thoroughfares, have been purchased by Joseph Vidvotzky from the estate of Bernhard Cohen. The property has been owned by the selling family for thirty-three years. Samuel Zipris was the broker in the sale. The plot fronts 43.10 on Canal Street by 57.3 on Ludlow Street.

Van Norden & Wilson sold 2,495 Second Avenue, a five-story brick tenement, between 127th and 128th Streets, on a lot 25 by 75, for a client of Morgan, Lockwood & Brown, attorneys, to John McKee. This property has been held at $10,500.

The Dry Dock Savings Bank sold to Harry Cahane for investment the six-story tenement occupying a plot 40 by 100, on the northeast corner of Seventh Avenue and 146th Street.

Brooklyn.

A. J. Boulton sold to an investing client of I. Salzberg the six two-family houses 1,002 to 1,012 Fifty-third Street. The houses, which are located 100 feet east of Fort Hamilton Avenue, occupy a plot 23.6 by 100 feet each.

Tutino & Cerny sold for The March Realty Corporation to a client for investment, the two three-story brick stores and dwellings, on a plot 20 by 80 each, known as 5,704 and 5,706 Eighth Avenue.

The Alco Building Company, associated with Realty Trust, sold the one-family, semi-detached, brick and stone residence 2,168 Sixty-sixth Street, on a plot 23 by 100, Mapleton Park, Brooklyn, near the Twenty-second Avenue Station of the New York Subway, to Benj. Fischken for occupancy.

Louis Gold sold the three-story brick business building on the east side of Third Avenue, forty feet north of Thirty-sixth Street, to an investor.

Long Island.

As a site for a garage the Queensboro Corporation sold to a builder a corner plot, 100 by 300, on Queens Boulevard in the Elmhurst section.

Lehigh Valley Railroad Acquires Title to Jersey Waterfront.

The Lehigh Valley Railroad has acquired title from the heirs of the Currie and Livingston estates and the firm of Morris & Cummings, to a large property under water at the foot of Chapel Street, Jersey City, where it is said the company plans to build a $10,000,000 terminal.

The property lies south of Black Tom and north of the Pennsylvania Railroad's freight yards in Greenville. It runs 3,000 feet along the shore and extends a considerable distance into the bay.

$125,000 Westchester County Estate Sold by Mrs. Julian T. Day.

Dr. Max Wallerstein has purchased from Mrs. Julian T. Day her country estate, Overly, formerly owned by Warner M. Van Norden, at Harrison, Westchester County.

The property fronts on Westchester Avenue, Rennelworth Road, and Purchase Street, and contains thirty-two acres, with large residence, outbuildings, &c., adjoining the estates of Hobart Park, Richard H. Hunt, Mortimer F. Fox, and Whitelaw Reid. The property was held at $125,000. Kenneth Ives & Co. negotiated the sale.

Westchester County.

The Scarsdale Estates sold a plot on Walworth Avenue, in the Greenacres section of Scarsdale, to C. W. Eisner of White Plains.

Griffen, Prince & Ripley sold a narrow strip of land, 1,200 feet in length, owned by the Lorens Company, at Ardsley Park, Ardsley-on-Hudson, to J. Arden Townsend. The property purchased has a frontage on Ardsley Avenue, adjoining the Townsend estate.

Commercial Leases.

The Brett & Goode Company has leased in 62 and 64 West Fourteenth Street, through to 65 and 67 West Thirteenth Street, southeast corner of Sixth Avenue, the entire fifth floor to Schaffner & Ruhstadt, in conjunction with Heil & Stern; and to Layman-Berkowitz Company the entire ninth floor, through the Frederick Fox Company.

Madison Square Garden to be Sold Today.

Madison Square Garden will be sold to the highest bidder, at noon today,

MORTGAGE LOANS.

4½%
MORTGAGE MONEY
ASSIGNMENTS ACCEPTED
LOW CHARGES—PROMPT ANSWERS
CHAS. F. NOYES CO
141 EAST JOHN and 62 WILLIAM ST.

MORGENTHAU JR ©
MORTGAGES
25 PINE STREET

in the Vesey Street Salesrooms, by Bryan L. Kennelly.

The sale is held as a result of a foreclosure suit brought by the New York Life Insurance Company. As announced a few days ago, the New York Life Insurance Company will loan $1,750,000, for three years at 5 per cent., regardless of whatever price the property may bring.

It was reported yesterday that a Chicago syndicate is interested in the purchase of the property and will be represented at the sale by G. Mitchell Hoyt.

William H. Wheelock Elected Member of Advisory Council.

The Advisory Council of Real Estate Interests announces the addition to its membership of William H. Wheelock, Vice President of the Douglas Robinson, Charles S. Brown Company. This increases, by the addition of Mr. Wheelock, the representatives of real estate brokers and managers upon the council to three, the others being Alfred E. Marling and Douglas L. Elliman.

A Record Year in Building and Engineering Operations.

Comparative statistics of building and engineering operations in New England, New York, New Jersey, Pennsylvania, Maryland, Delaware, District of Columbia, Virginia, Ohio, West Virginia, Illinois, Indiana, Iowa, Wisconsin, Michigan, Minnesota, North and South Dakota, and portions of Missouri and Eastern Kansas, as compiled by the F. W. Dodge Company:

Contracts awarded, Jan. 1 to Dec. 1: 1916, $1,243,998,397; 1915, $857,190,100; 1914, $677,920,300; 1913, $798,117,500; 1912, $803,391,500; 1911, $735,283,813; 1910, $756,284,931.

Comparative statistics of building and engineering operations in New York State and Northern New Jersey:

Contracts awarded, Jan. 1 to Dec. 1: 1916, $255,381,500; 1915, $155,154,500; 1914, $121,598,000; 1913, $235,604,500; 1912, $211,282,500; 1911, $215,889,500; 1910, $233,081,000.

Borough President Marks to Address Property Owners.

A meeting of the Real Estate Owners' Association of the Twelfth and Nineteenth Wards has been called for this evening at Turn Hall, Eighty-fifth Street and Lexington Avenue. Borough President Marks will discuss realty conditions and state his position in the fight for the Eighty-sixth Street crosstown extension.

Realty Notes.

The Forty-sixth Street Progressive Association, composed of merchants and property owners on that street, has elected Charles T. Schneider, President; C. S. Brand, Vice President; Royal Scott Gulden, Secretary, and William Meyer, Treasurer. The association is preparing a campaign to have the street widened and to have all stoops and other encroachments removed. It is circulating petitions and gathering statistics to lay before the Board of Estimate.

The Packard Motor Company has increased its holdings at Broadway and Sixty-first Street by taking title from Byron B. Goldsmith to 31 and 33 West Sixty-first Street, 50 by 100.5, subject to a $55,000 mortgage.

At the meeting of the Membership Council of the Bronx Board of Trade on Wednesday the Nominating Committee of the board renominated Eugene H. Rorenquest for President and Richard W. Lawrence for First Vice President. The annual election of the board will take place at the meeting to be held on Jan. 24, 1917.

RESULTS AT AUCTION.

AT 14 VESEY STREET.

By Henry Brady.

Thompson St, 294-296, n e corner of 3d St, 60x75, six-story tenement and stores; adjourned to Dec. 14.

118th St, 365-67 West, n s, 100 ft e of Morningside Av East, 50x100, seven-story Minerva Apartment House; Seamen's Bank for Savings against Bernard Brindze et al.; Cadwalader, W. & T., attorneys; due, $70,508.72; taxes, &c., $4,376.40; to the plaintiff for $70,000.

Hamilton Terrace, 62, w s, 619.6 ft n of 141st St, 20x100, three-story dwelling; Julia Coddington against M. L. Kaughran et al.; Harold Swain, attorney; due, $16,411.60; taxes, &c., $666; to the plaintiff for $12,000.

Avenue C, e s, 165.ft w of 2d Av, 16.8 x98.9, four-story house; adjourned sine die.

By Joseph P. Day.

58th St, 242 East, 120 ft w of 2d Av, 20x100.5, three-story dwelling; George Ramsey and another, admrs., against I. J. Dansiger et al.; Miller, K. L. & T., attorneys; due, $15,281.87; taxes, &c., $1,187.12; to Adolph Newman for $11,525.

AT 3,208 THIRD AVENUE,

By Bryan L. Kennelly.

Baychester Av, e s, 100 ft n of Railroad Av, two lots; also Baychester Av, w s, 50 ft n of Ferris Av, gore lot; M. M. Rodgers against G. P. Shirmer et al.; Graham & Lo, attorneys; due, $527.05; taxes, &c., $555.72; to the plaintiff for $1,110.60.

Hughes Av, 2,491, w s, 90 ft n of 189th St, 16.8x87.5x irregular; two-story frame house; G. F. Gifford against David Stember et al.; Ernest Hall, attorney; due, $4,214.10; taxes, &c., $139.25; to the plaintiff for $4,000.

THE BUILDING DEPARTMENT.

Broadway, 4,852, for a one-story garage, 150x125; Anna Smith, 4,807 Broadway, owner; Hurwits, Landsman & Bartos, architects; cost, $40,000.

222d St, n s, 461.76 ft e of Baychester Av, for a one-story frame dwelling, 18x66.6; Crawford Real Estate and Building Co., George Crawford, 7 East 42d St, President, owner; Angelo de Franio, 7 East 42d St, lessee; William Keegan, 7 East 42d St, architect; cost, $500.

Tinton Av, w s, 170.11 ft s of 163d St, for a two-story garage, 100.11x70; John W. Decker, 2,605 Grand Concourse, owner; John De Hart, 1,039 Fox St, architect; cost, $15,000.

Alterations.

Items under $5,000 omitted.

54th St, 258 and 260 West, to four-story stable; E. Selig, premises, owner; Horenburger & Baars, 122 Bowery, architects; cost, $40,000.

REAL ESTATE TRANSFERS.

THURSDAY, DEC. 7.

With name and address of purchaser and attorney. When attorney's name is omitted address party of the second part.

Manhattan.

AVENUE B, e s, 51.2 ft n of 80th St, 51x98.3 to w s of exterior street x51.3x99.10; J. Henry Coleman, Chatham, N. Y., to Vincent J. Schaefer, 1,012 Fifty-third Street; all liens, Nov. 17; address, 100 William St.

CENTRAL PARK WEST, s w corner of 91st St, 100.8x100; Albert L. Neumann to 145 East Forty-ninth Street Corporation, 103 J. Arden Townsend. The property purchased has a frontage on Ardsley Avenue, adjoining the Townsend estate.

COLUMBIA ST, 74-76, s e corner of Rivington St, 20x-371, 56.10x43.8; Lena Hoffspiegel to Max Silverstein, 140 Lewis St; mtg $45,000, all liens, Dec. 6; address, 309 Broadway $100

SAME PROPERTY; Max Silverstein to Hyman and Lena Hoffspiegel, 345 Kosciusko St, Brooklyn, mtg $45,000, Dec. 6; attorney, Max Silverstein, 309 Bway $100

COOPER ST, s s, 100 ft e of Hawthorne St, 50x100; Laurence J. Rice to Daniel J. Rice, 970 Whitlock Av; mtg $5,000, Dec. 6; attorney, John B. Quintin, 257 Broadway $100

ELDRIDGE ST, 171, w s, 175 ft n of Delancey St, 25x100; Fannie, wife of Samuel Verner, to Benjamin Galewski, 20 West 120th St; int. $10,000, all liens, Dec. 4; attorney, David Galenski, 299 Broadway $1

JEFFERSON ST, 48, w s, 70 ft s of Madison St, 30x29.1; Jacob Henderson to Joseph Calemano, 236 West 142 St; mtg $11,500, all liens, Oct. 25; attorney, I. M. Levy, 233 Broadway $1

LE ROY ST, n s, 100 ft w of Hudson St, 20x100; Henrietta J. Beam, Yonkers, N. Y., to Patrick Tracy, 32 Grove St; mtg $6,500, Dec. 7; attorney, Title Guarantee and Trust Co., 176 Broadway $100

LEXINGTON AV, 517, n e corner of 48th St, 20x75; Ehrlich and Williams Realty to Kulse Bros., on the premises, all liens, Dec. 6; attorney, Henry Wendt, 99 Nassau St $1

ST. NICHOLAS AV, 2093, e s, 186.5 s of 141st St, 25.6x80.11x25x80.2; Sarah Weiss to Fannie Manheimer, 124 East 91st St; mtg $27,000, all liens, June 30; address 117 West 95th St $100

2D AV, 1,272, w s, 50.5 ft s of 117th St, 25x84.10; Meirah Realty Co. to Charles A. Sherman, trustee, 33 West 52d St, int. $12,600, all liens, Dec. 4; attorneys, Bowers & Cedar St $300

2D ST, 194-96 East, s s, 125 ft e of First Avenue B, 48.4x85.11; Sol. Phillips to Simon Asch, 146 West 117th St; mtg $30,000, all liens, Dec. 7; attorney, Harvey A. Cohen, 81 Chambers $1

4TH ST, 60 East, n s, 300 ft w of 2d Av, 25x100; Lena Hoffspiegel to Max Silverstein, 140 Lewis St; mtg $21,000, Dec. 6; address, 309 Broadway $100

SAME PROPERTY; Max Silverstein to Hyman and Lena Hoffspiegel, 345 Kosciusko St, Brooklyn, mtg $21,000, Dec. 6; address, same $100

7TH AV, s e corner of 146th St, 60x100; Dry Dock Savings Institution, 341 Bowery, to Harry Cahane, 33 West 146th St; attorney, F. H. Thomson, 32 Park Row $100

10TH ST, 124-126 East, n s, 100 ft e of Second Av, 50x92.3; Richard S. Elliott to same; mtg $15,000, Dec. 4; same attorney $100

10TH ST, s s, 321.11 ft e of 9th Av, 42x92.3; Mary K. Robinson to John Alden Realty Corporation, 30 East 42d St, all liens, Dec. 6; attorney, Title Guarantee and Trust Co., 176 Broadway $47,000

50TH ST, 139-141 East, n s, 100 ft e of Lexington Av, 40x100, foreclosure Dec. 5, 1916; Orson A. Raynor, referee, to Moss Estate, 60 Wall St, Dec. 6; attorneys, Creevey & Rogers, 60 Wall St $70,000

58TH ST, s s, 154.6 ft w of 3d Av, 21.6x99.9; Cornelia L. Wright, individually and as executrix, to Blackwood Realty Co., at Scarsdale, N. Y., all liens, Nov. 28 .....$100

SAME PROPERTY; Blackwood Realty Co. to Hamilton Holding Co., 149 Broadway, mtg $15,000, all liens, Dec. 4; attorneys, Lindsay & Gridley, 49 Wall St.

61ST ST, 31 and 33 West, n s, 100 ft e of Columbus Av, 50x100.5; Byron B. Goldsmith et al, exrs., &c., to Packard Motor Car Company of New York, 1,861 Broadway, mtg $55,000, all liens, Dec. 4; attorney, Lawyers Title and Trust Co., 160 Broadway $1

9TH ST, 50 West, n s, 160 ft e of Columbus Av, 20x100.8; Oscar Kress to Bethsada N. Bruce, 69 West 94th St, mtg $18,000, all liens, Dec. 5; attorney, William S. Haskell, 233 Broadway $100

118TH ST, 53 East, n s, 310 ft w of Park Av, 30x100; Angie Murtha to Mary E. Lenahan, 753 East 152d St, ¼ part, all title, party 2d part now owns whole of premises, mtg $3,000, all liens, Dec. 4; attorneys, McLaughlin & Stern, 15 William St, Exchange $100

125TH ST, n s, 329.10 ft e of Madison Av, 33.2x99.11; Swift Realty Co. to Hudson Realty Co., 30 East 42d St, mtg $41,000, all liens, Nov. 8; attorney, James Frank, 30 East 42d St $1

148TH ST, 204 West, s s, 137.6 ft w of 7th Av, 37.6x99.11; Sarah Weiss to Fannie Manheimer, 124 East 91st St, mtg $25,000, all liens, June 30; address 117 West 95th St..$100

175TH ST, 641 West, n s, 750.2 ft w of Broadway, 18.8x100, partition sale, Oct. 9, 1916; John J. Adams, referee, to Margaret B. Webb, 599 West 178th St, Dec. 6; attorneys, McLaughlin & Stern, 15 William St .....Exchange

176TH ST, 501 West, n s, 100 ft w of Amsterdam Av, 42.6x99.11; Finn Holding Corporation to Hanover Mortgage Co., 49 Wall St, mtg $100,000, all liens, Dec. 4; attorney, George R. Coughlan, 49 Wall St $100

Bronx.

AQUEDUCT AV, s e corner of Fordham Place, 23.4x92x25x87.9; Regino Truffin to Joseph Adler, 535 West 135th St, Nov. 27; attorney, Title Guarantee and Trust Co., 176 Broadway $100

AVENUE C, s e corner of 9th St, 108x100; Charles J. Knothe or Knote to Frank Gass and another, 2,248 Powell Av., Nov. 18; attorney, Title Guarantee and Trust Co., 176 Broadway $50

SAME PROPERTY; Frank Gass and another, executors, to Ernest Ohlberg, 970 Castle Hill Av, Dec. 1; attorney, same $6,000

AVENUE C, e s, 80 ft s of 4th St, 100x125; Rice-Fitzgerald Building Co. to J. Rice Co., Inc., 2,191 Ryer Av, Nov. 5; attorney, Title Guarantee and Trust Co., 176 B'way $100

BRIGGS AV, n w corner of 201st St, 118.4x irregular; John Fox, Inc., to 135 Broadway Holding Corporation, 135 Broadway, Dec. 6, 1 year, 6 p. c.; attorney, New York Title and Mortgage Co., 135 Broadway $60,000

CRESTON AV, s w corner 179th St, runs s 18x n 19 to 179th St x e 6.7; Elizabeth Steinmuller and United States Real Estate and Trust Co., 1,221 Farham St, Omaha, Neb., Nov. 27; attorney, Title Guarantee and Trust Co., 176 Broadway $100

FAIR ST, w s, 100 ft n of Spofford Av, 20x100; Max Rivlen to Lawrence Avila, 76 Green St., Newark, N. J., mtg $2,000, Nov. 29; attorney, C. H. Friedrich, 35 Nassau St $100

FOREST AV, 853, w s, 25x100; Julius D. Tobias, referee, to Wilhelmina Schwarz, 50 Vernon Place, Yonkers, N. Y., Dec. 6; attorneys, Hildreth & P., 3d Av and 148th St $16,000

MINFORD PLACE, w s, 351.6 ft s of 173d St, 25.9x100; Nathaniel Phillips, referee, to Emily M. Bussing and another, executors, 26 East 10th St, Nov. 29; attorneys, Stitt & Reynolds, 115 Fulton St $15,000

MONTERREY AV, s e corner of 178th St, 300x100; Helen Fish to Hamilton Holding Co., 149 Broadway, Nov. 24; attorneys, Lindsay & Gridley, 49 Cedar St $1

MORRIS AV, w s, 75 ft n of 152d St, 25x100; also 152d St, n s, 100 ft w of Morris Av, 25x100; Michael Martucci to Maria Martucci, his wife, 697 Morris Av, mtg $26,750, Aug. 22; attorney, H. W. Korndorf, 398 East 149th St .....Gift

WHITLOCK AV, e s, 249.9 ft w of Hunts Point Av, 25x181.11x25x183.2; Lawrence J. Rice to Daniel J. Rice, 970 Whitlock Av, mtg $5,000, Dec. 5; attorney, E. L. Brisach, 391 East 149th St $100

170TH ST, n s, 100 ft w of 4th Av, 100x irregular; Sarah Weiss to Fannie Manheimer, 124 East 91st St, mtg $25,000, all liens, June 30; address 117 West 95th St $100

170TH ST, n s, 100 ft w of Amsterdam Av, 40.10x100.5, Dec. 7; Samuel Buchfuhrer to Rebecca Nassover, 329 East 97th St, installments, 6 p. c., prior mtgs $100,000; attorney, Maurice Mittlemer, 261 Broadway .....Exchange

113TH ST, 60 West, s s, 280 ft e of Lenox Av, 20x100.11, Dec. 1; Jos. Whitmore and Ella Rosenbaum to Samuel Witty, 219 West 110th St and Wm. Witty, 440 West End Av, 2 years, 6 p. c.; attorney, N. H. Stone, 346 Broadway $20,000

12TH ST, n s, 118 ft w of Park Av, 20.8x80.11, Dec. 1; Sarah H. and George F. Daniels, executors, &c., to John Hyslop, 4 Riverview Terrace, 3 years, 5½ p. c.; attorneys, Merrill, R. & T., 100 Broadway $3,850

Bronx.

AQUEDUCT AV, s e corner of 181st St, 25x92; Joseph Adler to Regino Truffin, Havana, Cuba, Dec. 7, due as per bond; attorney, Title Guarantee and Trust Co., 176 Broadway $100

AVENUE C, s w corner Castle Hill Av, 103x100; Ernest Ahlberg to Frank Gass, 2,248 Powell Av, and another, executors, Dec. 6; 2 years, 6 p. c.; attorney, Title Guarantee and Trust Co., 176 Broadway $2,500

BRIGGS AV, n w corner of 201st St, 118.4x irregular; John Fox, Inc., to 135 Broadway Holding Corporation, 135 Broadway, Dec. 6, 1 year, 6 p. c.; attorney, New York Title and Mortgage Co., 135 Broadway $60,000

GRAND BOULEVARD AND CONCOURSE, e s, 62.9 ft s of 182d St, 103.10x111.4x100x83.3; Rice Co., Inc., to Benjamin Benenson, 857 Crotona Park North, Dec. 8, 1 year, 6 p. c.; attorney, Title Guarantee and Trust Co., 176 Broadway $27,000

LOTS 103 and 104, map of Tremont Heights; George B. Buckenham to Commercial Finance Co., 96 Maiden Lane; Poughkeepsie, N. Y., Dec. 6, 3 years, 6½ p. c.; attorney, New York Title and Mortgage Co., 135 Broadway $1,000

MORRIS AV, s s, 144.4 ft w of River, 27.11x158.6; Janette P. Standee to John Clavin and another, Deacon, N. Y., Dec. 7, due as per bond; attorney, Title Guarantee and Trust Co., 176 Broadway $5,000

WALES AV, s s, 42 ft e of 165th St, 61.8 x irregular; Ida Kriete to Abraham Dolinger, 7 West 102d St, 5 years from May 1, 1917 .....$300

8TH AV, 461-479, e s, from 33d to 34th st, 13th floor; 461 8th Av. Co. to Dodge Publishing Co., New York City, 10 years from May 1, 1917; attorney, John F. Couch, 271 Broadway $18,000

Bronx.

DAWSON ST, 890, store, &c.; Winnie Realty and Construction Co. to Louis I. Fried and another, 16 Humboldt St., Brooklyn, from Feb. 1, 1917, to Jan. 31, 1922, option 5 years' renewal; attorney, Fried's Confectionery Co., 890 Dawson St .....$1,200 to $1,500

MECHANICS' LIENS.

Manhattan.

5TH AV, 810; James W. Conlan against Andrew Murphy, owner; Frank Seery, contractor $95

42D ST, 504 and 506 West; Falkenbach Mfg. Co., Inc., against Heyman & Vogel, owners; Ray Photo Play Corporation, contractor..$73

57TH ST, 36 West; United Metal Covered Door and Sash Co. against Elizabeth L. Goodnow and Isabelle L. Bigelow, owners; Maxim Construction Co., Inc. contractor $451

SAME PROPERTY; Hajok Brothers & Co., against same $576

57TH ST, 36 West; Peerless Prism Co. against Elizabeth L. Goodnow and Isabelle L. Bigelow, owners; Maxim Construction Co., contractor $100

5TH ST, 36 West; David Scheer against same $449.44

57TH ST, s s, 350 ft w of 5th Av, 50x100; D. H. McLaury Tile Co., Inc., against Elizabeth L. Goodnow and Isabelle L. Bigelow, owners; Maxim Construction Co., contractors $255

57TH ST, 36 West; Eugene J. Wohl against Elizabeth L. Goodnow and Isabelle L. Bigelow, owners; Maxim Construction Co., contractor $321.57

**8TH ST, 207 and

TO LET FOR BUSINESS.

IDEAL SITE

FOR MANUFACTURING CONCERN, fronting on main railroad, 20 miles from New York City. Every inducement. Apply G. W. Messmer, 101 Park Av.

Large, beautifully decorated and completely furnished business office, whole front, facing street at Times Square; will sublet reasonable. Apply today, elevator, 126 West 42d.

OFFICES — SUBLEASE BASIS.—Large and small, uptown and downtown; most prominent buildings. G. M. Pearson & Co., 130 Broadway. Phone 6064 Rector.

Rear of first floor, 1,500 square feet; excellent location, retail specialty business, men's wear, or shoes. 187 Broadway.

To Let.—Half of furnished office, modern building on Front, near Wall St.; rent low; references. H 221 Times Downtown.

HOUSES TO LET.

City—Furnished.

IF YOU want to rent your furnished house for three months or longer, send us full particulars at once. Slawson & Hobbs, 461 5th Av., corner 40th St.

City—Unfurnished.

83D ST., 259 WEST.—5-story American basement, 25 rooms, 3 baths, 4 toilets; electric light; superior house in every particular; caretaker in house. Erickson, 1,476 Broadway. Tel. 8953 Columbus.

407 WEST 140TH ST.

Three-story and basement dwelling, 10 rooms, 2 baths, 3 toilets, 2 storerooms, and laundry. Apply your own broker or A. T. SUTCLIFFE, 109 Broad St. Tel. Broad 4143.

Out of Town.

For Rent in Lawrence Park, Bronxville, N. Y.—A stucco house of nine rooms and 2 baths, furnished, at $125 per month, or unfurnished at $90 per month; immediate possession. The Residence Co., Bronxville, N. Y.

APARTMENTS TO LET.

Furnished—East Side.

56TH ST., 208 WEST.—An apartment for rent, 8 rooms, fully furnished; electricity, telephone. Skinner.

APARTMENTS OF QUALITY. Everett M. Beixas Co., 507 5th Av. 4020 Murray Hill.

APARTMENTS. Attractively Furnished. THE FALCO., 505 5th Ave. Mur. Hill 4313.

Apartments, Handsomely Furnished. H. DE FOREST, 334 5th Av., 29th and 30th Sts.

FOR RENT, for one month, completely furnished three-room and bath housekeeping apartment; $125. Apply immediately, Apt. 11E, The Oregon, West 54th St. and 7th Av.

FURNISHED APARTMENTS,
East, West Side, $100 to $1,000 Monthly.
Choice localities; long, short leases.
CLARK REALTY COMPANY,
30 E. 42d St. Tel. Vanderbilt 1450.

Furnished—West Side.

88TH.—Magnificent 11 rooms, 4 baths, 5 master bedrooms; entire floor, new building; handsome, artistic furnishings. Columbus 3974.

79TH, 302 WEST.—Five-room apartment; well furnished or unfurnished; all modern improvements; southern exposure.

90TH, 305 WEST.—Schuyler Arms Hotel.—Beautifully furnished, for immediate possession, two, three, four, or five room apartments with kitchenettes for housekeeping, at rentals from $60 to $130 a month; all-night maid, bellboy, and telephone service; restaurant in building. Telephone Riverside 3904.

130TH, 315 WEST.—Five sunny rooms, furnished, $60; concessions for one year. Inquire of superintendent.

A. A.—Attractive apartments; hotel conveniences; apartment rates; inspection invited.
CATHEDRAL PLAZA,
100 CATHEDRAL PARKWAY,
110TH ST. AND COLUMBUS AV.
We have 3, 4, 5, 6 room apartments,
$30, $40, $50, $60 UP MONTHLY.
Fully furnished; dishes, silver, cooking utensils; maid service optional; each apartment has private bath and kitchenette; concessions lease or unfurnished; near subway and "L;" must be seen to appreciate. Phone Academy 613. Fifth Av. bus stops at door.

FOR season or year—3 to 10 rooms, furnished; $75 to $300 monthly. Slawson & Hobbs, 1021 West 72d St.

LUDINGTON HOTEL, 205 West 101st St. (Three Doors from Broadway.)—Strictly high class 6, 7, 8 large sunny rooms, bath; all night telephone, elevator, maid service.

RIVERSIDE DRIVE, 468, (cor. 119th.)—Most beautiful section on the Drive; 7 rooms, 2 baths; completely furnished. Manager.

SPECIALIST.—Furnished sublet apartments. J. Wickliffe Gray, 209 West 73d. Columbus 3974.

Unfurnished—East Side.

84TH ST., 133 EAST.—Desirable front apartment; 2 large rooms and 1 kitchen; rent $45. Folsom Bros., Inc., 127 East 34th.

49TH, 11 EAST.—Two and three room modern elevator apartment. Inquire Supt.

158 MADISON AV., Between 32d and 33d Sts.—Five-room housekeeping apartment with exceptionally large living room or studio; high ceilings, elevator, steam heat, electric light; rental $1,800. Apply on premises or to WM. A. WHITE & SONS, Real Estate, 46 CEDAR ST. Telephone JOHN 3700.

780 MADISON AVENUE,
NEAR 66TH STREET.
High-class (furnished and unfurnished) nonhousekeeping suites, two rooms and bath; newly altered ten-story fireproof building; elevator, telephone; maid and valet service; arrangements for meals; renting agent on premises. Telephone 1778 Plaza, or Edmund Francis Realty Co., 20 Nassau St., New York. Tel. John 2238.

Unfurnished—West Side.

77TH ST., 103 WEST, (2d Floor.)—Excellent private block, near museum; 7 light rooms; electricity; southern exposure; $65.

118TH ST., 365-367 WEST, (near Morningside Park.)—8 rooms and bath; elevator service; convenient transportation; decorations to suit; rent $75. Wm. A. White & Sons, 46 Cedar St. Phone John 3700.

180TH ST., 660 WEST; 180TH ST., 661 WEST, (corner Broadway.)—Very high-class elevator apartment house, spacious rooms; 4 rooms, $40; 5 rooms, $42; 5 rooms sublet, $50. Inquire Supt.

22ND, 628 WEST, (Spuyten Duyvil.)—Attractive apartment, furnished, unfurnished; parklike surroundings. Stewart.

THE LANGHAM,
736 to 74th St. and Central Park West.
One Corner Apartment on first floor of each floor.
And one of ten rooms.

Queens.

JACKSON HEIGHTS APARTMENTS,
$23 to $45 a Month.
THE QUEENSBORO CORPORATION,
Renting Office, Jackson Av., cor. 25th St.

APARTMENTS WANTED.

Furnished.

WANTED until April 1, apartment, small house, furnished, between 5th-3d Avs., between 50th-80th Sts; three master's bedrooms. Tracy, 140 East 65th. Tel. 2218 Plaza, 8-11 A. M.

SMALL FAMILY wishes to sublet five-room apartment, Amsterdam Av. or Riverside Drive, between 70th and 116th Sts.; references exchanged; state full particulars. R. H., 248 Times Downtown.

WANTED—Furnished apartments, all sizes, in high-class buildings, east or west side, for clients desiring immediate and future possession. Loton H. Slawson Company, 171 Madison Av.

FURNISHED or unfurnished, 3 to 7 room apartments on west side, for immediate occupancy, or from Jan. 1. Remco, Broadway and 96th St. Phone Riverside 1300.

IF YOU want to rent your furnished apartment for three months, or longer, send us full particulars at once. Slawson & Hobbs, 461 5th Av., corner 40th St.

CLIENTS waiting for high-class furnished apartments; choice localities. Exclusive Realty Co., 176 West 72d. Tel. 848 Columbus.

CLIENTS wanting furnished apartments, three months, longer; $100-$200 monthly. Clark Realty, 30 E. 42d. Vanderbilt 1450.

SMALL furnished apartment wanted, two rooms, bath and kitchenette; physician and wife; will pay $75. Answer, V 60 Times.

WELL-FURNISHED APARTMENTS wanted for superior tenants. Send us particulars. Slawson & Hobbs, 162 West 72d St.

WANTED, by young man, Episcopalian, furnished room with breakfast; private. P 109 Times.

RESPONSIBLE party wish to rent four-room furnished apartment four months from Jan. 1. V 58 Times.

APARTMENTS WANTED, furnished; high-class clientele. Mrs. Dingleman, Renting Specialist, 176 West 72d.

APARTMENTS wanted, furnished; high-class clientele. R. De Florez, 334 5th Av.

WANTED, three months, four rooms, two beds; Broadway-145th section. P 111 Times.

FURNISHED ROOMS.

East Side.

34TH ST., 46 EAST.—Elegant room, bath, electricity, $8; telephone; gentleman.

MADISON AV., 220, (36th St.)—Attractive three rooms and bath, housekeeping suite, suitable for studio, furnished or unfurnished; furnished room, suitable for gentleman; music allowed.

West Side.

6TH AV., 334, (near 23d.)—Room; men only; shower bath and telephone service; $4 week up. Hotel Hudsonia.

90TH, 66 WEST.—Large room, adjoining bath; opposite park; high class; bachelor; reference.

88TH, 350 WEST.—Large, with private bath; medium; continuous hot running water; telephone.

61ST, 10 WEST.—Two adjoining rooms in handsome private apartment; elevator; all conveniences.

64TH, 147 WEST. — Beautiful, heated front parlor, large closet, brass bed, hot and cold water, parquet floor; phone; gentlemen; reasonable.

90TH, (Central Park West.)—Large room, facing Park; reasonable. Bartlett, Columbus 9362.

CID, (subway.)—Large front room opposite park; kitchen equipment; reasonable; two adults; references. Columbus 684. Apt. 1-C.

West Side.

73D, 121 WEST.—LARGE FRONT ROOM, SOUTHERN EXPOSURE.

75D ST., 275 WEST.—Nicely furnished, well heated room; private bath and telephone.

75TH, 3 WEST.—Near park, large, sunny rooms; continuous hot water; $5-$10.

75TH, 14 WEST.—Newly furnished and decorated large rooms; electricity; maid service.

76TH, 152 WEST.—Beautifully furnished rooms; single or en suite; private bath; private house.

76TH ST., 145 WEST.—Desirable, large, sunny room; bath adjoining; electric light; telephone.

77TH, 126 WEST.—Desirable rooms adjoining bath; telephone, electricity, heat; private residence.

78TH, 214 WEST.—Parlor floor; 3 well furnished rooms, private bath; all divide.

80TH, 123 WEST.—Exceptionally well furnished, homelike, large room; electricity; reference.

82D, 106 WEST.—Front room and front bedroom, suitable two; all conveniences. Kosnig.

84TH, 128 WEST. — Nicely furnished front room; gentlemen; piano; twin beds. Merrifield.

85TH, 136 WEST.—Neat room with all convenience; reference.

85TH ST., 54 WEST.—Large rooms; private bath; $12; other rooms, $7-$9; electricity; telephone.

91ST, 64 WEST.—Handsomely furnished, large rooms; select house; shower baths; references.

92D, 46 WEST.—Newly renovated, beautifully furnished sunny room; private bath; with shower.

93D, 165 WEST.—Large, small room; newly furnished; bathroom floor.

97TH, 145 WEST.—Private house; unusually attractive, well furnished room; gentlemen; $4.

98TH, 254 WEST.—Unusual Winter opportunity; suite or large room, bath; elegantly furnished; gentlemen or couple. Apt. 9.

102D, 302 WEST.—Private house; select environment; nicely furnished; bath; telephone.

116TH, (Claremont Av.)—Attractive room; Riverside, Columbia. Telephone Morningside 6136. Apartment 22.

118TH, 155 WEST.—Light, airy room; private house; refined Jewish family; two gentlemen.

121ST, 537 WEST.—Well furnished corner suite, single rooms, sunny; refined people Apt. 5I.

137TH, 622 WEST, Apt. 10.—Attractive, comfortable room; private family; $5.

142D, 605 WEST.—Newly furnished outside room; overlooking Drive; elevator apartment. Scott.

143D, 617 WEST.—Outside room; large, sunny; near Drive; elevator. F24.

BUSINESS WOMAN desires to share light, sunny, elevator apartment with business girls; kitchen privilege; references exchanged. A 245 Times Downtown.

CLAREMONT AV., 200, (Apt. 37.)—Single room for lady; kitchen privileges.

RIVERSIDE DRIVE, (Corner 90th.)—Beautifully furnished large double room, overlooking Hudson River; private family. Phone Riverside 1058.

WEST END AV., 674.—Owner's residence; large room; furnished, unfurnished; one gentleman.

WEST END, 896.—Large front room, adjoining bath; steam; phone; electricity; $8.

Bronx.

MOUNT HOPE PLACE, 68, (Between 176th and 177th, Near Grand Concourse and Boulevard.)—Nicely furnished rooms with private family; board optional. Telephone 4983 Tremont.

ROOMS WANTED.

Furnished.

ONE LARGE or two medium-sized rooms by refined young man; must have running water or private bath, wardrobe, outside view, electricity; elevator apartment preferred, not above second floor in cities; respectable community near subway or "L," 40th to 140th, west; pay up to $12 week; permanent. V 64 Times.

TWO gentlemen desire two furnished rooms or large double room, with refined family; location between 100th and 120th Sts. west of Broadway preferred; light breakfast desirable; references. Write particulars and price to K 1,801, 14 Wall St.

GENTLEMAN desires a comfortable room, with bath, in respectable family, Broadway and Riverside Drive, between 116th-72d Sts., near subway station; write terms. Medon Gur, Athens Hotel, 42 St.

YOUNG MAN wishes furnished room and light breakfast with private family; will pay $30 monthly or will share apartment with congenial party. V 16 Times.

A CLEAN, simple room with a few kitchen privileges, by young business woman; moderate price; give particulars. V 51 Times.

BUSINESS WOMAN wishes furnished room, vicinity Washington Square; references exchanged. V 65 Times.

NEAR SUBWAY.—Improved room with bath, or small apartment wanted; state price. V 50 Times.

BACHELOR wants room and bath; private family only; near subway. V 54 Times.

BOARDERS WANTED.

West Side.

16TH ST., 7 WEST, (near 5th Av.)—Large, small rooms; excellent table; steam, electricity, phone.

16TH, 20-22 WEST.—Large, small rooms, private bath; unexcelled board; telephone.

54TH, 54 WEST.—Rooms, with board; private baths; table guests; references.

56TH, 42 WEST.—Desirable rooms, with board; table guests; references.

61ST, 30 WEST.—Elegant, large room; couple, gentleman; bath; French cooking; telephone.

72D, 111 WEST.—Large room, with board; private bath; ideal location.

73D, 302 WEST.—Large, well-heated room, with board for couple; references.

77TH, 301 WEST.—Elegant suite; rose velvet carpets; exceptional table; large enameled bathroom; bath; best home table; electricity.

79TH, 114-1s2 WEST, (Wide Parked Street.)—Unusual and attractive; large parlors; tea room and lounge; telephone; booklet; references.

80TH, 106-108-110 WEST.—"A good place to live"; all new, high-type furnishings, pure food, wholesome, generous, well-balanced meals; references.

80TH, 123 WEST.—THE GEORGIAN. Rooms, board, and general service are kept up to a high standard.

82D, 174 WEST, (The Little House.)—Beautiful sunny room; delicious home table; references.

82D, 54 WEST.—Large and small connecting rooms; bath; excellent table; references.

82D, 124 WEST, (Graycourt.)—New, attractive, and modern; references; table guests; booklet.

86TH ST., 134 WEST.—Large room; private bath; electricity; hot water; home cooking.

86TH, 164 WEST.—Select house; large, attractive rooms; (unexpected vacancy;) parlor dining.

86TH, 139 WEST.—Attractive rooms; dressing room; electricity; excellent table; Southern family.

90TH, 306 WEST.—This lovely sunny elevator apartment offers home for one substantial business man. Telephone Mrs. Burns, 9174 Riverside.

106TH ST., 314 WEST.—Large room, with bath; private residence; service and surroundings unusual.

113TH, 525 WEST.—Table boarders wanted; private boarding house; excellent home cooking.

149TH, 544 WEST. — Nice, healthy location; The Audubon; few bright rooms; excellent board; very reasonable. Tel. 2757 Audubon.

Charming Winter Home of Highest Standard.
30 Min. Downtown N. Y. Fare 5c.
50 Cozy Rooms, Suites. Exquisitely Furnished.
Excellent Chef and Service; Separate Tables.
Abundance Sunlight, Sea Air, Quietness.
Social Parlors, Smoking Room, Comforts.
Weekly, $10-$18 per adult, with meals.
THE EVELYN LODGE, ST. GEORGE, S. I.
71 CENTRAL AV. Tel. 879 Tompkinsville.

WEST END, 524, (86th.)—Suite, private bath; rooms; excellent table; references.

BOARD WANTED.

TWO LARGE, sunny rooms with bath and board for man, wife, boy 7 years, and 4-month-old baby; Amsterdam Av. or Riverside Drive, between 70th and 116th Sts. preferred; state full particulars. L. B., 210 Times Downtown.

BY BUSINESS WOMAN.—Combination living and bedroom; must be attractive and in good neighborhood; give rate. Address L. C. G., Z 355 Times Annex.

COUNTRY BOARD.

Westchester.

HIGHCLIFFE HALL, HOTEL, Park Hill Yonkers.—Unexcelled home cooking, year round. W. E. Robinson, Phone 2161 Yonkers.

New Jersey.

THE MARLBOROUGH HOTEL,
45 North Arlington Av.,
East Orange, N. J.
"30 Minutes from Broadway."
I have two very desirable suites of parlor bedroom, and private bath available at $28 and $30 per week, including board for two. Take Lackawanna at Hoboken; hotel one block from East Orange station; write for booklet. Phone Orange 2630.
W. T. READE, Proprietor.

AUTOMOBILE EXCHANGE.

BENZ.—A 80 H. P. Benz Speedster; cost $3,500; painted white; 6 wire wheels; 6 new tires, complete equipment; powerful and speedy; no reasonable offer refused. Van Dyke, 1,700 Broadway, corner 54th St.

CADILLAC 1915 Model 51, seven-passenger touring car; carefully overhauled, repainted, refitted with silvertown cords all around; full Delco lighting, starting system, engine-driven pump, Waltham clock, Warner speedometer, full set tools, extra rim, &c.; bargain to immediate purchaser.

CADILLAC RUNABOUT, 1916, Model 53, in very fine condition; driven less than 2,500 miles; four good tires, extras; a great bargain in a high-grade car.

CADILLAC RUNABOUT, 1915, Model 51; overhauled, repainted, refitted with U. S. bobby on rear, plain treads on front; in first-class mechanical shape; special rumble seat in rear. An A1 bargain.

1916 OLDSMOBILE four-cylinder touring car; in excellent condition; good tires; will make price right.

DETROIT CADILLAC MOTOR CAR CO.,
5-6 Broad St., Newark, N. J.
See Art. Phone Mulberry 3240.

CADILLAC 1916 ROADSTER.
STEARNS KNIGHT "8," Fleetwood Lim.
STUTZ 1917 BULLDOG SPECIAL.
WILLYS OVERLAND Special Limousine.
MERCER RACEABOUT, Very Fast.
OLDSMOBILE "8," 1916, Special Roadster, with Cabriolet Top.
SCHOONMAKER & JACOD,
THIRD FLOOR, 1,700 BROADWAY.

CADILLAC "8" TOURING, wire wheels.
CADILLAC 1916 ROADSTER.
STEARNS KNIGHT "8," Fleetwood Lim.
STUTZ 1917 BULLDOG SPECIAL.
WILLYS OVERLAND Special Limousine.
MERCER RACEABOUT, Very Fast.
OLDSMOBILE "8," 1916, Cabriolet.
HUDSON 1912 SPEEDSTER.
SCHOONMAKER & JACOD,
THIRD FLOOR, 1,700 BROADWAY.

CADILLAC, 1914, BR'GH'M, wi e wh'ls $1,100.
HUDSON, 1916, SUPER-SIX LIM., $2,100.
HUDSON, 1916, SUPER-SIX SEDAN, $1,850.
HUDSON, 1916, SUPER SIX TOUR., $950.
HUDSON, 1916, "6-40," LIMOUSINE, $1,700.
WILLYS KNIGHT, 1916, BR'GHAM, $1,500.
HUDSON, 1915, "6-40" BROUGHAM, $1,900.
HUDSON, 1915, "6-40" LIMOUSINE, $1,800.
S. G. V., 1914, TOWN LANDAU, $1,400.
S. G. V., 1914, COUPE, Wire Wheels, $1,200.
D. C. BURRELLE, 1,700 B'WAY, 8D FLR.

CADILLAC eight, 1918; used four months; perfect condition; $1,500. Superintendent Jocelyn Garage, 112 West 52d St.

CADILLAC SEDAN, 1916; 7-passenger; special; used little; bargain. Roskam-Scott Co., 1,806 Broadway.

CHALMERS 1916.—Seven-passenger, touring car. Marmon N. Y. Co., 44 West 62d.

DODGE, 1916; Velie, 1916; Pullman, Oldsmobile, Saxon, Chevrolet; full line late models; low prices. Garland Automobile Co., 1,858 Broadway.

FORD SEDAN, $650.

LATEST MODEL, FULLY EQUIPPED, ELECTRIC SELF-STARTER, GENERATOR, DEMOUNTABLE RIMS, BUMPER, HOYT MOTO-METER, AUTO-LITE STARTERS, SPECIAL RUNNING BOARD AND STORAGE BATTERIES; COST, $985.
GOTHAM AUTO EXCHANGE,
1,694 BROADWAY. (CIRCLE 3249.)

FOR SALE.

120 h. p. Isotta-Fraschini runabout; 16 overhead valves, wire wheels; absolutely perfect condition; price $3,500; demonstration by appointment. Apply G. H. Hutchins, Room 2,150 Woolworth Building.

HUDSON SUPER-SIX COUPE, 1916 model; seating three and four passengers; cost, $2,400; guaranteed to be in perfect running condition; run only 1,500 miles; only cash offer considered. Apply to owner, H. M. Henderson, care of Peter Henderson & Co., 35 Cortlandt St., city.

HUDSON, 1916, small 6, 7-pass. touring automobile; has every necessary equipment; used private exclusively; A1 condition throughout; guaranteed; accept $625. 150 West 55th.

LIMOUSINE 1914 Chalmers; electrically equipped; condition guaranteed; beautiful appointments; offer accepted. Lexington, 1,840 Broadway, Columbus 1290.

LOCOMOBILE, PRIVATE LANDAULET; FULLY EQUIPPED; PERFECT ORDER; PARTY GOING SOUTH; PRICE, $400. TELEPHONE GREELEY 2354.

MARMON 1915.—Five-passenger, touring car. Marmon N. Y. Co., 44 West 62d.

MARMON 1916.—Model 34, like new. Marmon N. Y. Co., 44 West 62d.

MERCER RACEABOUT.—$850 buys Mercer raceabout, in good condition; time payments; trades considered. Van Dyke, 1,700 Broadway. Open evenings and Sundays.

MERCER 1915.—Roadster, like new. Marmon N. Y. Co., 44 West 62d.

NATIONAL NEWPORT SPECIAL.
SPECIAL BODY. INDIVIDUAL SEATS. PERFECT CONDITION; LOOKS LIKE NEW CAR; COST $2,800; MAKE OFFER.
GOTHAM AUTO EXCHANGE,
1,694 BROADWAY. (3249 CIRCLE.)

OVERLAND 1916 sedan; also touring and runabout; bargains. Willys-Overland, Inc., Used Car Dept., Broadway, corner 80th St.

OWEN MAGNETIC special four-passenger roadster, like new. Marmon N. Y. Co., 44 West 62d.

PACKARD 3-38 phaeton; bargain. Willys-Overland, Inc., Used Car Dept. Broadway, (50th.)

PACKARD 1914.—1-38 Limousine. Marmon N. Y. Co., 44 West 62d.

PACKARD 1916.—1-35 Phaeton, like new. Marmon N. Y. Co., 44 West 62d.

PACKARD, 1916, 1-25, 7-pass. touring.
Packard, 1916 1-25, 5-pass. touring.
Packard, 1916, 1-25, runabout.
Packard, 1916, 1-35, 7-pass. touring.
Packard, 1909, 30, 5-pass. close coupled touring.
Premier, 1912, 6-cyl. limousine.
Cadillac, 1914, 7-pass., limousine.
Cole, 1915, 7-pass. touring.
Cadillac, 1913, 7-pass. touring.
Pierce Arrow, 1911, 48, limousine, extra touring body, Westinghouse air springs.
Studebaker, Series 17, cabriolet, 3-pass.
Hudson, 1914, touring.
Columbia, 1912, 7-pass. touring.

PACKARD MOTOR CAR CO. OF N. Y.,
359-361 Halsey St., Newark, N. J.
Used Car Department. Phone Market 681.

PEERLESS CABRIOLET, 1916; ideal Summer and Winter car; electric self-starter, lights; cost $2,500; condition guaranteed; make offer. Mrs. Blair's car, 150 West 55th.

PIERCE LIMOUSINE, 1915, 48 horse; elegant condition. Roskam-Scott Co., 1,806 Broadway.

PRIVATE TOWN CARS.
CADILLAC Limousine; cost $3,300.
PEERLESS Landaulet; cost $6,100.
STEARNS-KNIGHT; Moore & Munger body; cost $5,100; like new; ready instant service; sacrifice, complete, for less than price of good bodies alone.
305 West 79th.

SAXON.—Will sacrifice my new six-cylinder Saxon for immediate sale; got to have cash by Saturday. Address L 47 Times.

STEARNS.—Beautiful 1917 Stearns eight limousine; excellent condition; price moderate. Koch, 7534 Riverside.

STEVENS-DURYEA roadster, 6 cylinder, special body; excellent condition; private garage, North Av. at 2d and North Broad St., Elizabeth, N. J. N. R. Leavitt.

WINTON, 1915, light six, overhauled and repainted; fully equipped, electric lights, self-starter; guaranteed. The Winton Co., Broadway, at 70th St.

WINTON, 1914, overhauled and repainted; fully equipped; guaranteed. The Winton Co., Broadway, at 70th St.

Motor Trucks.

TRUCKS.

USED TRUCKS AT
THE RIGHT PRICES.
KOEHLER.—One-ton truck, with express body; $350.
HEWITT.—Three-ton truck; panel body; $550.
PACKARD.—Three-ton; open body; $600.
KNOX.—Three-ton chassis; $800.
PACKARD MOTOR CAR CO. OF N. Y.,
359-361 Halsey St., Newark, N. J.
Used Car Dept. Phone Market 681.

TRUCKS. TRUCKS. TRUCKS.
Various makes, styles, and capacities.
We also buy and rent.
LAWRENCE MOTOR SALES CORP.,
136 West 52d St. Phone Circle 190-191.

Automobiles for Rent.

AUTOCARS, FORDS and other delivery cars to hire by day, week, month, or year. S. & S. Auto Renting Co., 438 West 18th St. Phone Chelsea 2128.

BENZ.—Luxurious Benz limousine, 50 H. P., Westinghouse springs; for rent; monthly; reasonable. Riverside 9224. Kelster, 147 West 80th St.

PACKARD six-cylinder limousine; handsome car, with liveried chauffeur; by month or hour at reasonable rate. 4326 Schuyler. 940 West 80th St. Stanley Wood.

PACKARD sixes and twin sixes to hire; hour, day, week, trip; superior service; sensible rates. C. M. & G. V. Williamson, 204 West 43d St. Phones 4219-3530 Bryant.

PACKARD limousine, $75 weekly, $3 hour; careful private service. Gifford, 9021 Columbus.

PALACE AUTO RENTING, 1,568 Broadway. Bryant 3421. Automobiles to rent for all occasions by hour, day, week, month; special rates shopping, theatre; high references.

PIERCE-ARROW limousine to rent; fine condition. Schuyler 1180-Columbus 2289. Micka.

RENAULT LANDAULET.—Smart appearing; mechanical condition perfect; newly painted; monthly. Brooks, Paseo Ashtabula 2944.

AUTOMOBILE EXCHANGE.

Motor Trucks for Rent.

RENAULT Landaulet.—Hire; superb appearance; will rent by month or by hour. Tel. Bryant 8148, evenings, 2 to 4 P. M.

WEEKLY RENTAL.—Late Packard limousine; Westinghouse springs; owner drives; reasonable. 645 Circle.

Automobiles Wanted.

WILL EXCHANGE $1,250 new player piano, with music cabinet, sixty rolls of good music, bench, and cover for good 1916 touring car or sedan, O. K. L. C., 131 Times Downtown.

WANTED—A used Limousine body to fit a 1916 Cadillac chassis. Box H 229 Times Downtown.

Automobile Storage.

DEAD STORAGE automobiles, $5 per month. West Side Storage Warehouse, 320 West 143d St., near 8th Av.

Automobile Instruction.

Auto School. Largest and best school in the WEST SIDE U.S. send for booklet and pass 302 W. 81st St. Tel. 7930. Spec. classes for ladies.

STEWART. Booklet explains WHY our AUTOMOBILE course is BEST. Inspect our SCHOOL, plant and be convinced. 225 W. 57th St. Ladies' Classes.

SITUATIONS WANTED—Female.

BOOKKEEPER, typist, competent, double entry, trial balance, contruoing accounts, journal entries, years' experience; good references. V 44 Times.

GIRL, colored, American; half-time work, mornings. Bowles, 9 West 90th.

HOUSEKEEPER.—Refined, 10 years' successful and business experience this country and Continent of Europe; complete control, seeks suitable proposition or one capable development and offering returns commensurate services. Box 204 Times, 2 Rector St.

NURSE.—Young woman as child's nurse; sleep home preferred. Lynch, 103 W. 90th.

OFFICE MANAGER OR SECRETARY.
Young widow desires position as office manager or secretary; must have good salary. Address Z 351 Times Annex.

STENOGRAPHER.—High school education; fast, accurate stenographer; understands bookkeeping; $10. Beatrice Webber, Candler Bldg., Room 1,005. Bryant 1318.

STENOGRAPHER. — Wellesley graduate; commercial experience; stenography, typewriting; $20. Secretary, 149 West 81st.

STENOGRAPHER.—Thoroughly experienced, educated, initiative, rapid, clean-cut; correspondence; $15. H 214 Times Downtown.

STENOGRAPHER. —Four years' practical experience; rapid worker; references; $12. H 222 Times Downtown.

STENOGRAPHER.—Six years' experience; refined; highly efficient; salary $18. H 217 Times Downtown.

SUPERVISING HOUSEKEEPER, &c.—American gentlewoman desires position, supervising housekeeper, secretary, care semi-invalid; experienced; city, elsewhere; references. Address Ability, Y 852 Times Annex.

YOUNG LADY, refined, educated, suddenly deprived of means, offers position as social secretary or companion for lady. Y 253 Times Annex.

SITUATIONS WANTED—Male.

ACCOUNTANT, bookkeeper, and general manager, possessing executive ability, desires position with good house; at present employed with wholesale grocery concern operating 2,000 accounts, wishes to make change where hard work and ability is appreciated. T 186 Times.

ACCOUNTANT. —Experienced, all lines; books opened, closed, disentangled, audited; systems installed; special arrangements firms or corporations not employing bookkeepers; $2.50 weekly. Accountant, 25 Nassau St., Room 1,303. Telephone Cortlandt 7956.

ACCOUNTANT.—Installs simplified systems, stopping leaks, giving daily statements of information required to intelligently develop business; unnecessary eliminated; business run like a tank. Fleming, 30 East 42d St. Phone Vanderbilt 6272.

ACCOUNTANTS EXPERT.—Install simple and complete systems, straighten tangled books, prepare financial statements, show costs, expenses, profits; charges reasonable. Commercial, 71 Wall. Hanover 7194.

ACCOUNTANT.—Trial balances and audits $5 monthly upward; books opened, closed, systematized; investigations, reports and loss statements. corporation work. Friedlander, 19 Cedar St. Telephone John 3856.

ACCOUNTANT.—Expert; monthly audits, investigations, financial statements; reliable personal service; terms reasonable. Kramer, 277 Broadway. Telephone Worth 1.

ACCOUNTANT. — Evening work, balance sheets, costing; A1 stenographer. D 233 Times Annex.

AN ENERGETIC AND SUCCESSFUL SALESMAN
wishes to sell first-class and reliable articles; now selling machines to large company; commissions $3,000 a year. H 223 Times Downtown.

BEST PUBLICITY and advertising man I know open for employment. V 63 Times.

BOOKKEEPER, thoroughly experienced, drilled in up-to-date methods in accountancy, desires an engagement for evening work. V 61 Times.

BOOKKEEPER, credit man, office manager; eight years' manufacturing experience; references. P 62 Times.

CANADIAN SALESMAN open for a line of popular priced silk waists; strictly commission basis; will guarantee samples. J. J., 217 Times Downtown.

CHAUFFEUR-MECHANIC.—5 years with last employer; drive foreign or domestic cars; have toured South, also California, for the last 5 Winters; last employer had 3 cars; willing to go anywhere. Charles Grote, 687 East 233th St. Woodlawn 1188.

CHAUFFEUR, with many years' experience, wants good position; references. Write W. S. Kelly, care Society Professional Automobile Engineers, 1,947 Broadway. Phone Columbus 4695.

CHAUFFEUR.—I would like to secure my chauffeur a position before I lay my car up. For further information call Bryant 216, Mr. Cook.

CHAUFFEUR.—Swedish, single, wishes position with private family; long experience; city or country. J. K., 164 East 53d.

CHAUFFEUR.—Married; 30; mechanic; 12 years' experience, foreign, American cars; A1 references. Write Scheiblin, 528 East 89th.

CHAUFFEUR wishes position, private; four years' city driving experience; married. Ingeman, 266 60th., Brooklyn.

CHAUFFEUR, Swede, permanent position; city reference. Johnson, 773 Lexington Av.

CHEF.—First-class French chef desires position; best references from prominent clubs and hotels. D 230 Times Annex.

CORRESPONDENT; perfect French, Russian, German, English; large export, import experience. V 55 Times.

EXPORT TO SOUTH AMERICA.
Experienced salesman and manager offers his services to South American. Speaks English, German, Spanish, Portuguese, and French. Worked 4 years in South Africa in the general trade, then 3 years in the Argentine as branch organizer and manager for a European concern. Specialty auto and tire trade. Best references. Write Mr. Haumann, 220 East 18th St., New York.

GROCERY TRADE.
METROPOLITAN SALES MANAGER.
At present handling over 50 salesmen, wishes to make a change from Jan. 1. Has had wide selling and executive experience. H 216 Times Downtown.

MADRID University graduate, expert correspondent and translator, with office work practice, desires position with commercial concern; must be free at 4 P. M. P. 38 Times.

MANAGER or Superintendent.—Aggressive, capable executive; large experience in all classes of woodwork; can produce economically; highest references. V 33 Times.

MANAGER or steward, (40,) hotel, club, restaurant; close buyer; hustler. Phone St. Nicholas 8845, 720 West 181st.

PRACTICAL ENGINEER, excellent testimonials, considerable experience in mill building and engineering, good draftsman, is at liberty for engagement. G 386 Times Downtown.

PRIVATE SECRETARY, 23, can drive car, experienced, willing to travel. P 79 Times.

SALES ENGINEER.—Mechanical engineer, experienced estimator, superintendent, contract agent, sub-contract work, desires broader opportunity; present employed. V 29 Times.

SALESMAN.—Strong following, catalogue, jobbing trade, wishes lines on commission. P 106 Times.

SECRETARY-STENOGRAPHER, legal training, real estate and commercial experience, offers his services to busy executive. H 208 Times Downtown.

SECRETARY.—Thoroughly experienced; expert stenographer; college education; tactful, agreeable personality. F 87 Times.

SHIPPING CLERK, 27; long experience skirts; take charge; salary $20. P 100 Times.

STATISTICAL CLERK, (27;) excellent ability; correspondent, knowledge of bookkeeping and accounting, compile statements; excellent reference. H 224 Times Downtown.

STENOGRAPHER.—Experienced, fast, accurate, neat, willing and obliging; high school education; $12. Frank Bonney, Room 1,005, 220 West 42d St. Bryant 1319.

STENOGRAPHER-SECRETARY, (27;) broad experience; last with Congressman; highly recommended. H 219 Times Downtown.

STENOGRAPHER.—Expert, experienced stenographer, highly desirable, wishes position; $17 week. Telephone Riverside 7910.

STENOGRAPHER-TYPEWRITER desires position; also thoroughly experienced all office work. A 242 Times Downtown.

STENOGRAPHER, general clerical work, wishes position for evenings. P 102 Times.

YOUNG MAN, (26,) thoroughly reliable, capable, willing, desires to start at anything where above qualifications are essential to advance; highest credentials. V 46 Times.

YOUNG MAN, Swedish, (22,) with 3 years' experience in Swedish office, wishes position here. "Expert." P 98 Times.

SITUATIONS WANTED—Male.

YOUNG MAN, 28, well educated, intelligent, and ambitious, desires position with prominent firm of advertising agents; has had business experience; excellent references. V 48 Times.

YOUNG MAN, 25, nine years' experience with wholesale house, held positions such as salesman, bill clerk, typist, etc., desires to make change. H 213 Times Downtown.

YOUNG MAN, (22,) neat, intelligent, educated, wishes position progressive concern; learn business, view becoming salesman. P 101 Times.

YOUNG MAN, 27, trained in office work, stenography, typewriting, selling, 13 years' business career, seeks position where ability will render greatest service. V 48 Times.

YOUNG MAN, (27,) extensive detail and sales experience in mercantile lines, also knowledge of banking, desires position with opportunity. R 202 Times Downtown.

YOUNG MAN, experienced garment industry, desires position with mercantile establishment; executive, office, credit, and salesman ability. P 107 Times.

YOUNG MAN, business experience, desires position with advancement; salesmanship ability. P 97 Times.

YOUNG MAN, 21, clerical position; 2 years' experience; $16-$18. C. H., Times Harlem.

Employment Agencies.

YOU NEED A CHAUFFEUR?
Phone Col. 1426 or 1496.
Blue List Chauffeurs' Agency, Inc.,
U. S. Rubber Bldg., 1,700 B'way.

HELP WANTED—Female.

ABRAHAM & STRAUS,

FULTON STREET, BROOKLYN,

SALESWOMEN.—We need saleswomen for our muslin underwear, housefurnishings, toilet articles, umbrellas, linen, silverware, candy, shirtwaist, leather goods, jewelry, gloves, toy, stationery, and haberdasher departments. Apply to Superintendent.

ALSO

PARCEL WR

BROADWAY GOSSIP RIFE IN LIBEL TRIAL

Witness Says George Bronson Howard Wrote Novel to "Get Even" with Corrigan.

CALLS AUTHOR DRUG ADDICT

"Jack" Francis Testifies Defendant Thought Magistrate Tried to "Railroad" Him Because of an Actress.

George Bronson Howard wrote "God's Man" to "get even" with City Magistrate Joseph Corrigan because the novelist and playwright believed Corrigan had tried to "railroad" him and end a rivalry for "Teddy" Gerard's favor. Such was the testimony yesterday of Patrick L. Francis in the $200,000 libel suit brought by Magistrate Corrigan against Howard and the Bobbs-Merrill Company, publishers of the book.

Recalled to the stand Magistrate Corrigan testified he had met Miss Gerard but once, and then only for a moment, before she appeared in his court in August, 1909, as complainant against Howard, whom she accused of having assaulted her in an attempt to take some jewelry from her. After that, he testified, he probably saw Miss Gerard once more, as he attended a box party at the Casino Theatre while she was playing there.

In a trial spiced with Broadway gossip, bristling with the sharp skirmishes between the lawyers and enlivened now and then by a bit of acrimonious comment from Justice Goff, Francis's testimony most appealed to the spectators in the crowded courtroom.

The witness described himself as a newspaperman and manager. All Broadway knew him better as Jack Francis, a source of information about all matters of the White Way, even before he was named as co-respondent when Harry K. Thaw divorced Evelyn Nesbit.

Francis's testimony was welcome to the plaintiff and Henry W. Arnold, his attorney, because on Wednesday Justice Goff refused to admit evidence of malice on the part of the author unless it could be shown that the publishers had knowledge of such malice. Francis swore yesterday that he gained his knowledge of Howard's alleged reason for writing the book in the presence of Carl Bernhardt, New York representative of Bobbs-Merrill. Previously the plaintiff's lawyer had made several efforts to get before the court evidence that Bernhardt was in a legal sense the agent of the publishing house.

Francis said he had known Howard for ten years. He testified he met Howard and Bernhardt in front of the Elting Theatre. Howard asked to be congratulated, as he had just finished his book, explained that he had "a bee of a time" with it as, he had collapsed twice and continued, according to the witness:

"You know I'm getting even with that swine, Corrigan. The bald-headed old sucker. He tried to railroad me so he could steal 'Teddy' Gerard. You know the dirty trick he played me."

The witness said he remonstrated with Howard, telling him the idea sounded awfully libelous and that Howard then told him of the chapter called "Justice a la Cornigan," which, in the table of contents, had been made "Justice a la Corigan," with one "r."

Howard told him, the witness continued, that he had called the publishers' attention to the typographical error, but they were willing to take a chance, because of the advertisement resulting from a libel suit. Francis added that Howard then left the group and he, Francis, asked Bernhardt: "Has he been hitting the pipe again? You know he's had delusions for years."

"On the contrary," Bernhardt answered, according to the testimony.

Hans N. Johnson, a dealer in sea food of Port Jefferson, L. I., testified that he saw Bernhardt in close association with Howard in the preparation of the novel. He identified Bernhardt's notations on the manuscript. He swore that he heard Howard tell Bernhardt he had written the novel to get even with Judge Corrigan, and that Bernhardt "just laughed."

The trial continues this morning.

GRANGE FOR PROHIBITION.

Jersey Farmers Would Shut Up Country Taverns.

Special to The New York Times.

ATLANTIC CITY, Dec. 7.—The full strength of the New Jersey State Grange was pledged today to work for a local prohibition law this Winter in resolutions unanimously adopted at the closing of the forty-fourth annual convention this afternoon.

By this action 18,000 farmers, their wives, daughters, and sons are recruited in the fight for prohibition legislation fathered by their President, G. W. F. Gaunt of Gloucester County.

One effect of the proposed law, it is said, would be to shut up hundreds of the country taverns. The bill passed the Senate last year, but was lost in the House.

Writer Sent to Bellevue.

W. G. Buckey, a magazine writer of Cumberland, Md., was committed to Bellevue yesterday for observation by Magistrate Brough in Jefferson Market Court. He had written 150 letters to Robert J. Collier, the publisher, asking for $24,000 which he alleged was due as salary. Defending the letters, Buckey said: "Some phrases in them may seem strange and silly, but like most geniuses I often express myself in hyperbole."

WHITMAN SEES SNELL.

No Conclusion Is Reached on State Republican Chairmanship.

Governor Whitman had a conference yesterday with Representative Bertrand H. Snell, who is being spoken of as a successor to Frederick C. Tanner as Chairman of the Republican State Committee. Mr. Tanner is anxious to resign, and the Governor is anxious to have Mr. Snell succeed him.

It was said that Representative Snell demurred at accepting the task on the ground that his duties in Washington would be so pressing they would occupy all his time. Mr. Snell was informed from other sources, it was said, that the Governor intended to run the Republican State political machine from the Executive Chamber, and the State Chairman would be little more than a figurehead for the next year or so. Nothing was settled at the conference.

The Governor also discussed with several visitors the judicial vacancies. These include two positions on the Court of Appeals and one on the Supreme Court bench.

The Governor refused to discuss the selection of W. H. Moyer as Warden of Sing Sing.

Fare-Increase Case Heard.

The Second District Public Service Commission yesterday held its first hearing on the application of the Long Island Railroad to increase its mileage rates from 2 cents to 2½ cents.

Chairman Seymour Van Santvoord of the commission, suggested that the railroad's attorneys submit figures showing the passenger and freight expenses and incomes in separate form, at the next hearing, and adjourned the hearing until a week from today.

"OPEN WINDOW WEEK"

Let in the sunshine and use

Platt's Chlorides

The Odorless Disinfectant

To help purify your home.

Sold everywhere in Two Sizes, Quarts and Pints.

Special—
Satin-Stripe Border Handkerchiefs

65c

a Box of ½ Doz.

Friday and Saturday Only

White Damasee Handkerchiefs with white satin borders and corded effects. Full size; quarter inch hem.

It will pay you to do some Christmas shopping NOW.

Wallach Bros.

Broadway, below Chambers St.
Broadway, Cor. 29th St.
246-248 West 125th St. } Open
8d Ave., Cor. 122d St. } Evenings

Hart Schaffner & Marx Clothes

THE WORLD'S BEST PHONOGRAPHS

Hear Them Side by Side

EVERY RECORD IN THE VICTOR CATALOG IS ON SALE

WISSNER

Sole Downtown Agency for the Celebrated Sonora

55 FLATBUSH AVE.
Opposite Livingston St. BROOKLYN

Warerooms in New York, Jersey City, Newark and Other Cities.

CUTICURA SOAP

BEST FOR SKIN

Because it cleanses, purifies and beautifies, while the Ointment soothes and heals irritations, blackheads, etc. Do not confound these fragrant, delicate emollients with coarsely medicated soaps and ointments.

Sample Each Free with 32-p. Skin Book by return mail. Address post-card: "Cuticura, Dept. 8M, Boston." Sold everywhere.

WET CELLARS MADE DRY

FROM INSIDE WITH SMOOTH-ON IRON CEMENT No. 1

Write for Catalogue. SMOOTH-ON MFG. CO. Jersey City, N. J.

Monroe Clothes

TRADE MARK REGISTERED

Just as the Metropolitan Building dominates Madison Square, so do Monroe Clothes tower above all others at $15

There are some men who *think* fifteen dollars is *too little* to pay for a dependable Suit or Overcoat, but those men have never taken the time to examine into Monroe Clothes and our method of merchandising.

We know how Monroe Clothes at $15 compare with other high grade clothes shown at higher prices—now we want *you* to compare them, and we know your own good judgment will cause you to join the thousands of men who now regularly buy Monroe Clothes at $15.

MONROE CLOTHES go to you direct from our own workrooms via our upstairs shops.

That is our modern method of retailing—and in addition to the great economies effected by doing away with middlemen's profits and excessive ground floor rents, we have also done away with charge accounts (with their accompanying losses).

We never have "sales" which necessitate high first prices to even up later "reductions."

As a result of these drastic differences in our way of doing business from other retailing methods we *save* in selling Monroe Clothes and you *save* in buying them, and our *economy* in no way affects the *quality*.

Forget the Price, come up and see Monroe Quality—do that to-day.

SUITS
OVERCOATS
EVENING CLOTHES

AMERICA'S LARGEST UPSTAIRS CLOTHIERS

Monroe Clothes

42nd ST., Cor. B'way—Times Square
NASSAU ST., Cor. Frankfort—City Hall
B'WAY, Cor. Fulton Street
COLUMBUS CIRCLE, N. W. Cor. 59th St.
BERGEN AVE., Cor. 149th St., Bronx
125th ST., Cor. 7th Ave.
COURT ST., Cor. Montague St., B'klyn
NEWARK, 151 Market Street
JERSEY CITY, Newark Av. & Bay St.

Monroe Clothes Shops Open Evenings Until 9 P. M. Saturday Until 10 P. M.

ALL MONROE CLOTHES SHOPS ON THE 2ND FLOOR

SATISFACTION GUARANTEED OR MONEY REFUNDED

The New BERWICK ARROW Form Fit COLLARS are curve cut to fit the shoulders perfectly. 15 cents each, 6 for 90c

CLUETT, PEABODY & CO. INC. Makers

Elysian—

"Of or pertaining to Elysium, the fabled abode of the blessed; hence, delightful; full of the highest kind of enjoyment."
—*Webster.*

You'll think that definition exceedingly apt when you slip on one of the Elysians we have here. They're thick, fleecy woolens, comforting but light; delightful to feel.

It's worth a trip here simply to see the wonderful variety of weaves in

Hart Schaffner & Marx Overcoats

Chinchillas from Crombie, the famous Scottish mills; Montagnacs, soft as fine fur, and almost as warm; Vicunas, conservative but aristocratic; rich English Meltons and Kerseys, like broadcloth to the touch, but wearing like iron.

Expensive, yes. Coats like these cost from $40 to $75—fur trimmed up to $90.

Other Overcoats, of less costly goods, $20, $22.50, $25, $28, and up to $35.

You'll find YOURS here. Values high in all of them.

Wallach Bros.

Broadway, below Chambers St.
Broadway, Cor. 29th St.
Third Ave., Cor. 122d St. } Open
246-248 West 125th St. } Evenings.

WURLITZER

For Tomorrow Only

$495

For a Small Grand Worth $600

Terms $3.00 per week. Immediate delivery. This Piano carries the full Wurlitzer guarantee for tone, action and durability. Not a cheap Piano, but a GOOD Piano selling at a cheap price—for tomorrow ONLY.

Absolutely brand new; fine case.

A $550 PLAYER PIANO---Special Tomorrow, $445

A high-grade Player with a standardized action; has same improved features that go into Players selling up to $600. Plays with perfect human effect. Handsome case design; mahogany or oak. An absolute $550 value. Easy terms.

Special TOMORROW, $445.

THE RUDOLPH WURLITZER CO.,
115 West 40th Street Just East of BROADWAY

LOST AND FOUND.

LOST—Notice is hereby given that the following certificates of stock of the Baltimore & Ohio Railroad Company have been lost: No. A-95477—4 shares common stock; No. B-34890—2 shares preferred stock, in name of Gustave Charles Genest; No. A-95478—2 shares common stock; No. B-34891—4 share preferred stock, in name of Rene Laumonier, and all persons are warned against negotiation of said certificates. Swiss Bankverein, London, England.

LOST—On Sunday night, Dec. 3, 1916, while en route to Washington on the 12:20 train, either in the N. Y. station or on train, (lower 6 and upper 4,) (think X 10 car,) one seal muff, small round design, with ring for carrying on wrist; reward liberal. Theodore Protiades, 114 5th Av.

LOST.

LOST—Diamond and pearl bracelet, on 5th Av., between 47th St. and Sherry's, or on Madison Av., between 21st and 32d Sts.; satisfactory reward. Return to Ralph Dewey, 681 5th Av.

LOST—Sunday, Nov. 26, diamond bracelet and locket, with small key attached in the interior, platinum mounting, at morning service at Grace Church, downtown, or between church and 65d St., through 5th Av.; liberal reward. Cartier, 712 5th Av.

LOST.—Lady's black silk bag, contents two pair eyeglasses, knitting, and handkerchief, Wednesday evening, between Riverside, 72d St., taxi to West 70th St. Reward at 321 West 70th St.

LOST—Wednesday matinee, New Amsterdam, or outside, black beaded bag containing money, opera glasses, samples; reward. Harris, 87 St. Nicholas Place. Telephone Audubon 2410.

LOST.—Cane, with gold band near top, with owner's name engraved; also gold strip on handle; light wood; reward. Z 357 Times Annex.

LOST.—Fur coat, yellow mink; Madison Square Garden; Tuesday morning, Nov. 28. Liberal reward; no questions. G. C. Murphy, 50 West 11th.

LOST—Dec. 6, between 33 Central Park West and 137 East 40th, lady's Hamilton watch, gold; reward. Phone Murray Hill 2379.

LOST—Monday evening, diamond platinum wrist watch, between 103d St. subway and Brooklyn Bridge; reward. Call McCann, 428 Central Park West.

LOST.—Between Ossining and Liberty St., string of imitation pearls, with clasp of two genuine diamonds and ruby; liberal reward. "Return Cashier Hotel Biltmore.

LOST—Lady's velvet vanity case, diamond initials, "M. M. L."; cards of owner inclosed; liberal reward; no questions. Return to C. H. Dey, 30 East 42d St.

LOST.—Dec. 4, diamond circle brooch, about one inch in diameter, with 24 diamonds; suitable reward for return to Udall & Ballou, 574 5th Av.

LOST—Tuesday afternoon, gold wedding ring, initials and date inside. Liberal reward for return 828 7th Av., Apartment 5B.

LOST—Platinum diamond flexible bracelet at Russian Bazaar; liberal reward. S. M. Livingston, Belnord Apt., 87th, Broadway.

LOST—On subway, 116th to 207th, knitted handbag, containing purse, pen, and one glove; reward. Stiebel, 465 West End Av.

LOST.—Sunday, Madison or Park Av., 49th to 76th, yellow sapphire pin surrounded by pearls; suitable reward. 8 East 75th.

LOST—Lady's Tiffany watch with long gold chain studded with diamonds; reward. A. W. Williams, 1,790 Beacon St., N. Y.

LOST.—Black velvet handbag; $2 reward for return of bag with contents. Telephone Murray Hill 1910. Perkins.

LOST—Diamond horseshoe, between South Ferry and Fraunce's Tavern; suitable reward. Z 352 Times Annex.

LOST.—A gold seal ring engraved with crest; reward if returned to Schiff, Terhune & Co., 80 Maiden Lane.

LOST—Black fox neckpiece at Adelphi Theatre, Tuesday afternoon; liberal reward; no questions asked. McQuilston, 312 West 90th.

LOST—In taxicab at Pennsylvania Station, leather portfolio; reward. Cashier Biltmore Hotel.

LOST—Dec. 4, small diamond and platinum ball pendant; reward. Return 1,239 Broadway.

LADY'S wrist watch, white dial marked from 1 to 24; reward. Dentist, 200 East 14th St.

REWARD—Black silk handbag, 3d Av. L, Thursday; no questions if keys and eyeglasses returned. Cohen, 174 2d Av.

$50 REWARD.

LOST.—Sunday night, Dec. 3, front 157 West 57th or halls of building, gold mesh bag; gold vanity case attached; "C" in diamonds and rubies; bag containing about $10 in bills; above reward, positively without question. Jay W. Kane, 157 West 57th St. Phone Columbus 2028.

$400 REWARD.

Lost, diamond bracelet, Friday evening, Dec. 1, 1916, between Cort Theatre and Plaza Hotel. Positively no questions asked. J. L. Riddell, Hotel Plaza.

$100 REWARD return platinum lorgnette set with diamonds, black enamel handle; lost Nov. 22, probably at Cohan's Theatre. Return to Black, Starr & Frost, 5th Av., cor. 48th St.

Lost and Found, Cats and Dogs.

LOST—$50 reward for return of rough-haired Irish terrier, lost several days ago; answers to name of "Brian"; unusually large, with very curly hair, light brown in color; very short tail; no collar; lost on Long Island near Roslyn. Communicate with Cornelius N. Bliss, Jr., 117 Duane St., New York. Phone 2002 Worth.

LOST—Thursday morning, at 98th and Broadway, a small, white, long-haired poodle; feet clipped to the knees; had on black harness and leash. Liberal reward offered if returned to 300 West 88th.

MORE MONEY
WE LOAN 25% MORE
than any other loan company on Diamonds, Watches and Jewelry.
Our Rate 1% Per Month
MAX BERNSTEIN
273 West 125th Street.

Great Neck

One of the most attractive homes on Long Island can now be purchased for $75,000 cash, which is at least $25,000 less than its actual value. Improvements alone cost $60,000. Savings Bank loan of $50,000 can be secured if desired. Owners on premises.

EARLE CROWELL, Inc., 47 W. 34th St.

OBSERVATION LIBRARY LOUNGING CAR TRAIN

Leave New York 3 P. M. (D. L. & W. R. R. At Delaware Water Gap 6 P. M. At Scranton 8:45 P. M. TICKET OFFICES

Lackawanna Railroad